



Building Permit Application

Howard County Maryland
Department of Inspections, Licenses and Permits
3430 Court House Drive
Permits: 410-313-2455
www.howardcountymd.gov

Date Received: _____

Permit No.: _____

Building Address: 12913 Lime Kiln Rd
 City: Highland State: md Zip Code: 20777
 Suite/Apt. # _____ SDP/WP/BA #: _____
 Census Tract: _____ Subdivision: Limekiln Valley
 Section: _____ Area: _____ Lot: 28
 Tax Map: 0040 Parcel: 0114 Grid: 0021
 Zoning: _____ Map Coordinates: _____ Lot Size: _____

Existing Use: _____
 Proposed Use: _____
 Estimated Construction Cost: \$ 820,000
 Description of Work: Install Inground Pool

Occupant/Tenant Name: _____
 Was tenant space previously occupied? Yes No
 Contact Name: _____
 Address: _____
 City: _____ State: _____ Zip Code: _____
 Phone: _____ Fax: _____
 Email: _____

Property Owner's Name: David & Charlene Arago
 Address: 12913 Lime Kiln Rd
 City: Highland State: md Zip Code: 20777
 Phone: 240-672-2347 Fax: _____
 Email: DAARAGO@hotmail.com

Applicant's Name & Mailing Address, (if other than stated herein)
 Applicant's Name: David & Charlene Arago
 Address: 12913 Lime Kiln Rd
 City: Highland State: md Zip Code: 20777
 Phone: 240-672-2347 Fax: _____
 Email: DAARAGO@hotmail.com

Contractor Company: NOVA Builders Inc
 Contact Person: Mark Weeks
 Address: 7123 E. Sunrise Branch Rd
 City: Crofton State: md Zip Code: 21040
 License No.: 45377 / 6310
 Phone: 410-766-1700 Fax: 410-766-1497
 Email: NOVA90@comcast.net

Engineer/Architect Company: _____
 Responsible Design Prof.: _____
 Address: _____
 City: _____ State: _____ Zip Code: _____
 Phone: _____ Fax: _____
 Email: _____

Commercial Building Characteristics	Residential Building Characteristics	
Height:	<input type="checkbox"/> SF Dwelling <input type="checkbox"/> SF Townhouse	
No. of stories:	Depth Width	
Gross area, sq. ft./floor:	1 st floor:	
	2 nd floor:	
Area of construction (sq. ft.):	Basement:	
	<input type="checkbox"/> Finished Basement	
Use group:	<input type="checkbox"/> Unfinished Basement	
	<input type="checkbox"/> Crawl Space	
Construction type:	<input type="checkbox"/> Slab on Grade	
<input type="checkbox"/> Reinforced Concrete	No. of Bedrooms:	
<input type="checkbox"/> Structural Steel	Multi-family Dwelling	
<input type="checkbox"/> Masonry	No. of efficiency units:	
<input type="checkbox"/> Wood Frame	No. of 1 BR units:	
<input type="checkbox"/> State Certified Modular	No. of 2 BR units:	
	No. of 3 BR units:	
	Other Structure:	
	Dimensions:	
<input checked="" type="checkbox"/> Roadside Tree Project Permit	Footings:	
<input type="checkbox"/> Yes <input type="checkbox"/> No	Roof:	
Roadside Tree Project Permit #	<input type="checkbox"/> State Certified Modular	
	<input type="checkbox"/> Manufactured Home	

Utilities	
Electric:	<input type="checkbox"/> Yes <input type="checkbox"/> No
Gas:	<input type="checkbox"/> Yes <input type="checkbox"/> No
Water Supply	
<input type="checkbox"/> Public	
<input checked="" type="checkbox"/> Private	
Sewage Disposal	
<input type="checkbox"/> Public	
<input checked="" type="checkbox"/> Private	
Heating System	
<input type="checkbox"/> Electric <input type="checkbox"/> Oil	
<input type="checkbox"/> Natural Gas <input type="checkbox"/> Propane Gas	
<input type="checkbox"/> Other:	
Sprinkler System:	
<input type="checkbox"/> Yes <input type="checkbox"/> No	
Grading Permit Number:	
Building Shell Permit Number:	

THE UNDERSIGNED HEREBY CERTIFIES AND AGREES AS FOLLOWS: (1) THAT HE/SHE IS AUTHORIZED TO MAKE THIS APPLICATION; (2) THAT THE INFORMATION IS CORRECT; (3) THAT HE/SHE WILL COMPLY WITH ALL REGULATIONS OF HOWARD COUNTY WHICH ARE APPLICABLE THERETO; (4) THAT HE/SHE WILL PERFORM NO WORK ON THE ABOVE REFERENCED PROPERTY NOT SPECIFICALLY DESCRIBED IN THIS APPLICATION; (5) THAT HE/SHE GRANTS COUNTY OFFICIALS THE RIGHT TO ENTER ONTO THIS PROPERTY FOR THE PURPOSE OF INSPECTING THE WORK PERMITTED AND POSTING NOTICES.

Applicant's Signature _____ Print Name _____
 Email Address _____ Date _____
 Title/Company _____

Checks Payable to: DIRECTOR OF FINANCE OF HOWARD COUNTY
 PLEASE WRITE NEATLY & LEGIBLY
 -FOR OFFICE USE ONLY-

AGENCY	DATE	SIGNATURE OF APPROVAL
State Highways		
Building Officials		
PSZA (Zoning)		
PSZA (Engineering)		
Health	<u>12-20-16</u>	<u>[Signature]</u>

Is Sediment Control approval required for issuance? Yes No
 CONTINGENCY CONSTRUCTION START

DPZ SETBACK INFORMATION
Front:
Rear:
Side:
Side St.:
All minimum setbacks met? <input type="checkbox"/> Yes <input type="checkbox"/> No
Is Entrance Permit Required? <input type="checkbox"/> Yes <input type="checkbox"/> No
Historic District? <input type="checkbox"/> Yes <input type="checkbox"/> No
Lot Coverage for New Town Zone:
SDP/Red-line approval date:

Filing Fee	\$
Permit Fee	\$
Tech Fee	\$
Excise Tax	\$
PSFS	\$
Guaranty Fund	\$
Add'l per Fee	\$
Total Fees	\$
Sub- Total Paid	\$
Balance Due	\$
Check	#

Distribution of Copies: White: Building Officials Green: PSZA,Zoning Yellow: PSZA,Engineering Pink: Health Gold: SHA

ENGINEERING COMPANY'S AGENTS
TRANSFER PLANNING, INC.
NOT TO BE RELIED UPON FOR THE
S GARAGES, BUILDINGS OR
S THIS PLAT DOES NOT PROVIDE
RELIABLE BOUNDARY LINES BE-
CAUSE OF THE TRANSFER OF TITLE
PLANNING

SP ON ALL MATTERS RELATED TO

IN THE 100 YEAR
FLOOD HAZARD
ZONING MAP
14, 1986



APPROVED

WALKTHRU BUILDING PERMIT
BY #

APESAN District DATE: 7-14-16
DESC OF WORK: Inground
Pool

10 PUBLIC TREE MAINTENANCE EASEMENT

S 51°57'55" W
117.92'

S 51°57'55" W
104.1'

104.1'

LOT 28

104.1'

104.1'

104.1'

104.1'

104.1'

104.1'

104.1'

104.1'

104.1'

104.1'

104.1'

104.1'

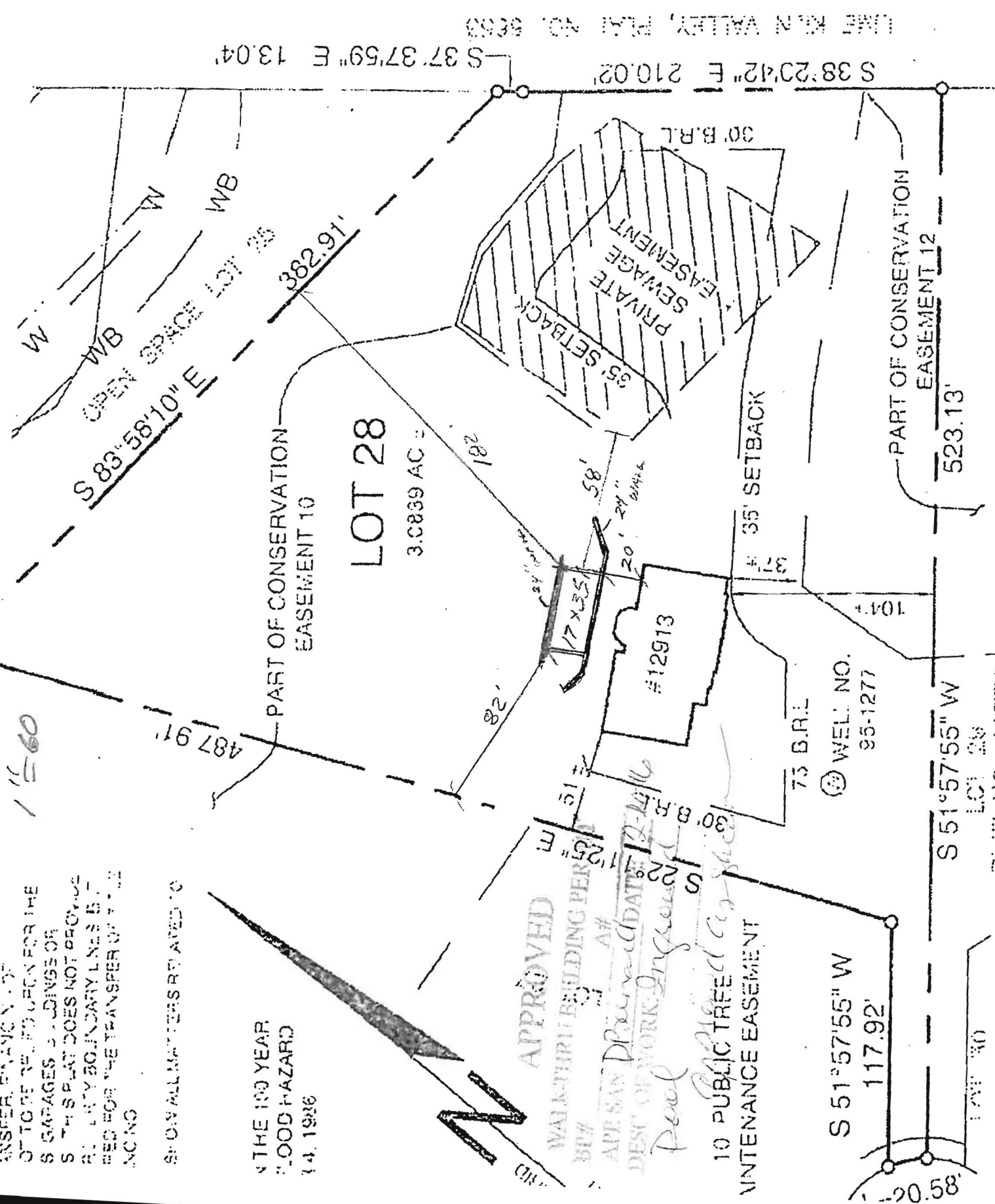

1" = 60'

WB

WB

WB

WB

WB

WB

WB

WB

WB

WB

WB

WB

WB

WB

WB

WB

WB

WB

WB

WB

WB

WB

WB

WB

WB

WB

WB

WB

WB

WB

WB

WB

WB

WB

WB

WB

WB

WB

WB

WB

WB

WB

WB

WB

WB

WB

WB

WB

WB

WB

WB

WB

WB

WB

WB

WB

WB

WB

WB

WB

WB

WB

WB

WB

WB

WB

WB

WB

WB

WB

WB

WB

WB

WB

WB

WB

WB

WB

WB

WB

WB

WB

WB

WB

WB

WB

WB

WB

WB

WB

WB

WB

WB

WB

WB

WB

WB

WB

WB

WB

WB

WB

WB

WB

WB

WB

WB

WB

WB

WB

WB

WB

WB

WB

WB

WB

WB

WB

WB

WB

WB

WB

WB

WB

WB

WB

WB

WB

WB

WB

WB

WB

WB

WB

WB

WB

WB

WB

WB

WB

WB

WB

WB

WB

WB

WB

WB

WB

WB

WB

WB

WB

WB

WB

WB

WB

WB

WB

WB

WB

WB

WB

WB

WB

WB

WB

WB

WB

WB

WB

WB

WB

WB

WB

WB

WB

WB

WB

WB

WB

WB

WB

WB

WB

WB

WB

WB

WB

WB

WB

WB

WB

WB

WB

WB

WB

WB

WB

WB

WB

WB

WB

WB

WB

WB

WB

WB

WB

WB

WB

WB

WB

WB

WB

WB

WB

WB

WB

WB

WB

WB

WB

WB

WB

WB

WB

WB

WB

WB

WB

WB

WB

WB

WB

WB

WB

WB

WB

WB

WB

WB

WB

WB

WB

WB

WB

WB

WB

WB

WB

WB

WB

WB

WB

WB

WB

WB

WB

WB

WB

WB

WB

WB

WB

WB

WB

WB

WB

WB

WB

WB

WB

WB

WB

WB

WB

WB

WB

WB

WB

WB

WB

WB

WB

WB

WB

WB

WB

WB

WB

WB

WB

WB

WB

WB

WB

WB

WB

WB

WB

WB

WB

WB

WB

WB

WB

WB

WB

WB

WB

WB

WB

WB

WB

WB

WB

WB

WB

WB

WB

WB

WB

WB

WB

WB

WB

WB