



# Building Permit Application

Howard County Maryland  
Department of Inspections, Licenses and Permits  
3430 Court House Drive  
Permits: 410-313-2455  
www.howardcountymd.gov

Date Received: \_\_\_\_\_

Permit No.: \_\_\_\_\_

Building Address: 12913 Lime Lick Rd  
City: Highland State: MD Zip Code: 20777  
Suite/Apt. #: \_\_\_\_\_ SDP/WP/BA #: \_\_\_\_\_  
Census Tract: \_\_\_\_\_ Subdivision: Lime Lick Valley  
Section: \_\_\_\_\_ Area: \_\_\_\_\_ Lot: 28  
Tax Map: 0040 Parcel: 0114 Grid: 0021  
Zoning: \_\_\_\_\_ Map Coordinates: \_\_\_\_\_ Lot Size: \_\_\_\_\_

Existing Use: SFD  
Proposed Use: SFD w/POOL  
Estimated Construction Cost: \$ 820,000  
Description of Work: Install Inground Pool  
CONCRETE 17'x35' 4'x8'  
w/fence to code

Occupant/Tenant Name: \_\_\_\_\_  
Was tenant space previously occupied?  Yes  No  
Contact Name: \_\_\_\_\_  
Address: \_\_\_\_\_  
City: \_\_\_\_\_ State: \_\_\_\_\_ Zip Code: \_\_\_\_\_  
Phone: \_\_\_\_\_ Fax: \_\_\_\_\_  
Email: \_\_\_\_\_

Property Owner's Name: DAVID & CHARLAE AKAJO  
Address: 12913 Lime Lick Rd  
City: Highland State: MD Zip Code: 20777  
Phone: 240-672-2347 Fax: \_\_\_\_\_  
Email: DAKAJO@hotmail.com

Applicant's Name & Mailing Address, (If other than stated herein)  
Applicant's Name: DAVID & CHARLAE AKAJO  
Address: 12913 Lime Lick Rd  
City: Highland State: MD Zip Code: 20777  
Phone: 240-672-2347 Fax: \_\_\_\_\_  
Email: DAKAJO@hotmail.com

Contractor Company: NOVA BUILDERS INC  
Contact Person: ALAN WEEKS  
Address: 7123 E. FURNACE BLANCH RD  
City: CRANFORD MD State: MD Zip Code: 21040  
License No.: 45377 / 6310  
Phone: 410-764-1770 Fax: 410-764-1497  
Email: NOVA9@COMCAST.NET

Engineer/Architect Company: \_\_\_\_\_  
Responsible Design Prof.: \_\_\_\_\_  
Address: \_\_\_\_\_  
City: \_\_\_\_\_ State: \_\_\_\_\_ Zip Code: \_\_\_\_\_  
Phone: \_\_\_\_\_ Fax: \_\_\_\_\_  
Email: \_\_\_\_\_

Commercial Building Characteristics	Residential Building Characteristics
Height:	<input type="checkbox"/> SF Dwelling <input type="checkbox"/> SF Townhouse
No. of stories:	<input checked="" type="checkbox"/> Depth <input type="checkbox"/> Width
Gross area, sq. ft./floor:	1 <sup>st</sup> floor:
	2 <sup>nd</sup> floor:
Area of construction (sq. ft.):	Basement:
	<input type="checkbox"/> Finished Basement
Use group:	<input type="checkbox"/> Unfinished Basement
	<input type="checkbox"/> Crawl Space
<b>Construction type:</b>	<input type="checkbox"/> Slab on Grade
<input type="checkbox"/> Reinforced Concrete	No. of Bedrooms:
<input type="checkbox"/> Structural Steel	<b>Multi-family Dwelling</b>
<input type="checkbox"/> Masonry	No. of efficiency units:
<input type="checkbox"/> Wood Frame	No. of 1 BR units:
<input type="checkbox"/> State Certified Modular	No. of 2 BR units:
	No. of 3 BR units:
	Other Structure:
	Dimensions:
<input checked="" type="checkbox"/> <b>Roadside Tree Project Permit</b>	Footings:
<input type="checkbox"/> Yes <input checked="" type="checkbox"/> No	Roof:
<b>Roadside Tree Project Permit #</b>	<input type="checkbox"/> State Certified Modular
	<input type="checkbox"/> Manufactured Home

Utilities	
Electric:	<input type="checkbox"/> Yes <input type="checkbox"/> No
Gas:	<input type="checkbox"/> Yes <input type="checkbox"/> No
Water Supply	
<input type="checkbox"/> Public	
<input checked="" type="checkbox"/> Private	
Sewage Disposal	
<input type="checkbox"/> Public	
<input checked="" type="checkbox"/> Private	
Heating System	
<input type="checkbox"/> Electric <input type="checkbox"/> Oil	
<input type="checkbox"/> Natural Gas <input type="checkbox"/> Propane Gas	
<input type="checkbox"/> Other:	
Sprinkler System:	
<input type="checkbox"/> Yes <input type="checkbox"/> No	
Grading Permit Number:	
Building Shell Permit Number:	

THE UNDERSIGNED HEREBY CERTIFIES AND AGREES AS FOLLOWS: (1) THAT HE/SHE IS AUTHORIZED TO MAKE THIS APPLICATION; (2) THAT THE INFORMATION IS CORRECT; (3) THAT HE/SHE WILL COMPLY WITH ALL REGULATIONS OF HOWARD COUNTY WHICH ARE APPLICABLE THERETO; (4) THAT HE/SHE WILL PERFORM NO WORK ON THE ABOVE REFERENCED PROPERTY NOT SPECIFICALLY DESCRIBED IN THIS APPLICATION; (5) THAT HE/SHE GRANTS COUNTY OFFICIALS THE RIGHT TO ENTER ONTO THIS PROPERTY FOR THE PURPOSE OF INSPECTING THE WORK PERMITTED AND POSTING NOTICES.

Applicant's Signature: [Signature]  
Email Address: NOVA9@COMCAST.NET  
Title/Company: NOVA BUILDERS INC

Print Name: ARTHUR TUSTE  
Date: 1-5-17

Checks Payable to: DIRECTOR OF FINANCE OF HOWARD COUNTY  
\*\*PLEASE WRITE NEATLY & LEGIBLY\*\*  
-FOR OFFICE USE ONLY-

AGENCY	DATE	SIGNATURE OF APPROVAL
State Highways		
Building Officials		
PSZA ( Zoning )		
PSZA ( Engineering )		
Health	<u>12-20-16</u>	<u>[Signature]</u>

Is Sediment Control approval required for issuance?  Yes  No  
 CONTINGENCY CONSTRUCTION START

DPZ SETBACK INFORMATION
Front: <u>75'</u>
Rear: <u>35'</u>
Side: <u>50'</u>
Side St.:
All minimum setbacks met? <input type="checkbox"/> Yes <input type="checkbox"/> No
Is Entrance Permit Required? <input type="checkbox"/> Yes <input type="checkbox"/> No
Historic District? <input type="checkbox"/> Yes <input type="checkbox"/> No
Lot Coverage for New Town Zone:
SDP/Red-line approval date:

Filing Fee	\$
Permit Fee	\$
Tech Fee	\$
Excise Tax	\$ <u>275</u>
PSFS	\$
Guaranty Fund	\$
Add'l per Fee	\$
Total Fees	\$
Sub- Total Paid	\$
Balance Due	\$
Check	#

UNSERVING...  
TO BE REF...  
GARAGES...  
THIS PLAT DOES NOT PROVIDE...  
BOUNDARY LINES...  
FOR THE TRANSFER...

SP ON ALL MATTERS RELATED TO

THE 100 YEAR  
FLOOD HAZARD  
14, 1986

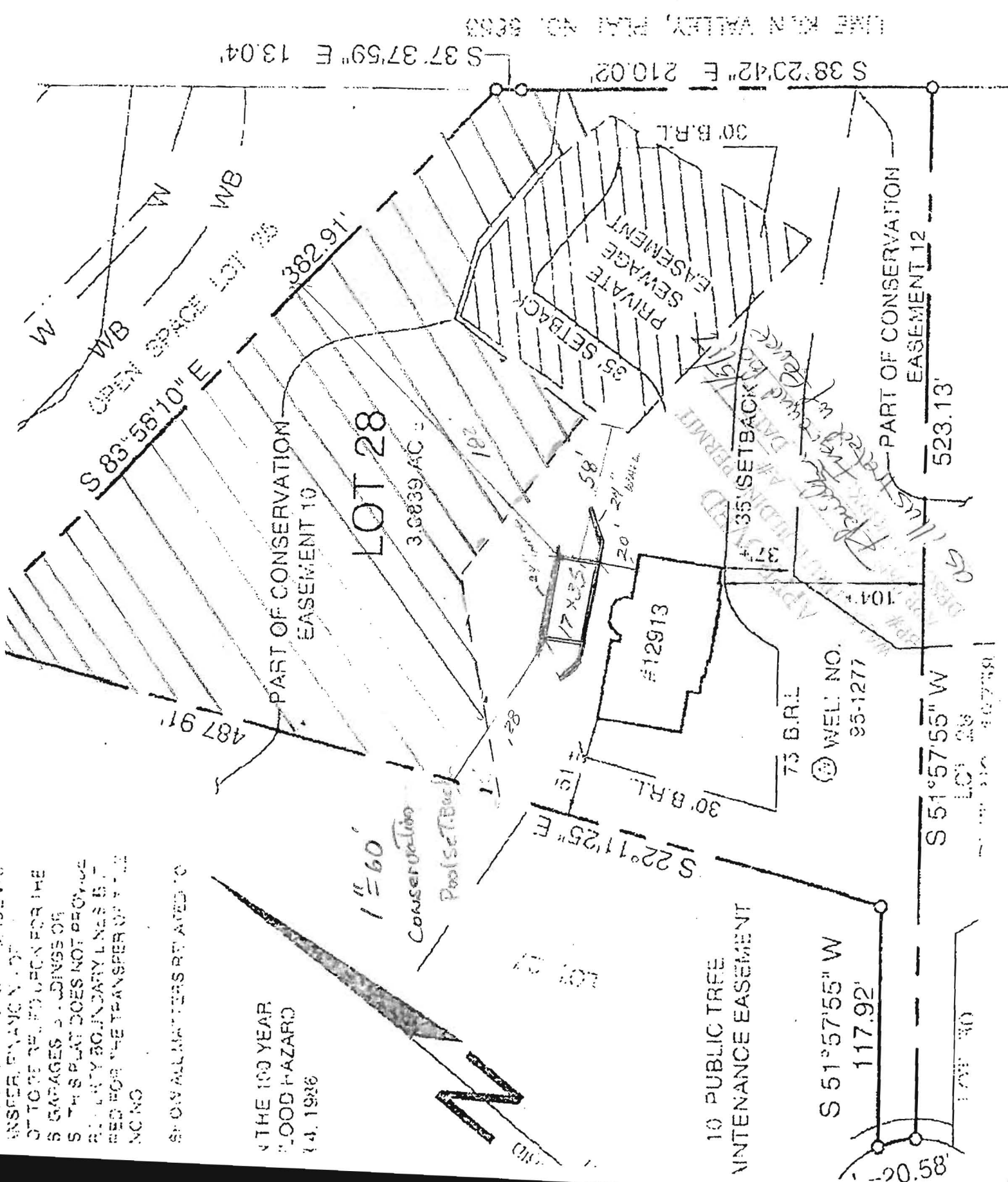

LINE FROM VALLEY, PLAT NO. 6283  
S 37°37'59\" E 13.04'

S 38°20'12\" E 210.02'

PART OF CONSERVATION  
EASEMENT 12  
523.13'

WEL. NO.  
95-1277

S 51°57'55\" W

S 51°57'55\" W  
117.92'

85.06'

LOT 28

LOT 27

10 PUBLIC TREE  
MAINTENANCE EASEMENT

LOT 28

3.6839 AC

PART OF CONSERVATION  
EASEMENT 10

PRIVATE  
SEWAGE  
EASEMENT

35' SETBACK

35' SETBACK

PART OF CONSERVATION  
EASEMENT 12

523.13'

WEL. NO.  
95-1277

S 51°57'55\" W

S 51°57'55\" W  
117.92'

85.06'

LOT 28

LOT 27

10 PUBLIC TREE  
MAINTENANCE EASEMENT

LOT 28

3.6839 AC

PART OF CONSERVATION  
EASEMENT 10

PRIVATE  
SEWAGE  
EASEMENT

35' SETBACK

35' SETBACK

PART OF CONSERVATION  
EASEMENT 12

523.13'

LINE FROM VALLEY, PLAT NO. 6283  
S 37°37'59\" E 13.04'

S 38°20'12\" E 210.02'

PART OF CONSERVATION  
EASEMENT 12  
523.13'

WEL. NO.  
95-1277

S 51°57'55\" W

S 51°57'55\" W  
117.92'

85.06'

LOT 28

LOT 27

10 PUBLIC TREE  
MAINTENANCE EASEMENT

LOT 28

3.6839 AC

PART OF CONSERVATION  
EASEMENT 10

PRIVATE  
SEWAGE  
EASEMENT

35' SETBACK

35' SETBACK

PART OF CONSERVATION  
EASEMENT 12

523.13'

WEL. NO.  
95-1277

S 51°57'55\" W

S 51°57'55\" W  
117.92'

85.06'

LOT 28

LOT 27

10 PUBLIC TREE  
MAINTENANCE EASEMENT