

# APPLICATION

SEWAGE DISPOSAL TESTING

STATE OF MARYLAND - DEPARTMENT OF HEALTH AND MENTAL HYGIENE

A 35197  
P \_\_\_\_\_

HOWARD COUNTY HEALTH DEPARTMENT  
ENVIRONMENTAL HEALTH SERVICES  
P. O. BOX 476 ELLICOTT CITY, MARYLAND 21043  
TELEPHONE: 992-2330

DISTRICT \_\_\_\_\_  
DATE 3-18-85

TO: THE COUNTY HEALTH OFFICER  
ELLICOTT CITY, MARYLAND

I, HEREBY, APPLY FOR THE NECESSARY TEST, IN ORDER TO CONSTRUCT (OR RECONSTRUCT) A SEWAGE DISPOSAL SYSTEM.

PROPERTY OWNER Robert Coodin (Babkes)  
ADDRESS 233 DEEP Dale Dr. Timonium MD 21093 PHONE 252-6141

PROPERTY LOCATION:  
SUBDIVISION Homewood LOT NO. #7 (now #6)  
ROAD AND DESCRIPTION off Homewood Rd. near Rt 108 (ref Plat)  
(11200 McGEE WAY)  
SIZE OF LOT 3 acre TYPE BLDG. S.F. 3 to 5 bedr.  
(NUMBER OF BEDROOMS)

THE SYSTEM INSTALLED UNDER THIS APPLICATION IS ACCEPTABLE ONLY UNTIL PUBLIC FACILITIES BECOME AVAILABLE. I FULLY UNDERSTAND THE FEE CONNECTED WITH THE FILING OF THIS PERC TEST APPLICATION IS NON-REFUNDABLE UNDER ANY CIRCUMSTANCES. I ALSO AGREE TO COMPLY WITH ALL M.O.S.H.A. REQUIREMENTS IN TESTING THIS LOT. Robert Coodin  
(SIGNATURE OF APPLICANT)

APPROVED BY Sidney Abel FOR deep Trenches DATE 2-7-86

REJECTED BY \_\_\_\_\_ FOR \_\_\_\_\_ DATE \_\_\_\_\_

HOLD PENDING FURTHER TESTS \_\_\_\_\_ DATE \_\_\_\_\_

REASONS FOR REJECTION OR HOLDING 4-17-85 Perc. SATISFACTORY, hold for certified subdivision plat  
with hole location, house and well site. S.A.B.

BLDG. PERMIT SIGNED  
AND RETURNED 12/2/93  
Serial # 57440.  
SFD-4Bmm

# THIS IS NOT A PERMIT

① ②  
SOIL PROFILE

0"	A1-3
6"	Yellow Brown SILTY CLAY LOAM 10-20% SAPROLITE
4'	BROWN MICACEOUS SILTY SAND 20-30% SAPROLITE
12'	

③

0"	A1-3
6"	Yellow Brown CLAY LOAM 100% SAPROLITE
3'	Yellow Brown SILTY SAND 10-20% SAPROLITE
9'	

④

0"	A1-3
6"	BROWN CLAY LOAM 10-20% SAPROLITE
3'	Brown Silty SAND 30-40% SAPROLITE
8'	LARGE STONES

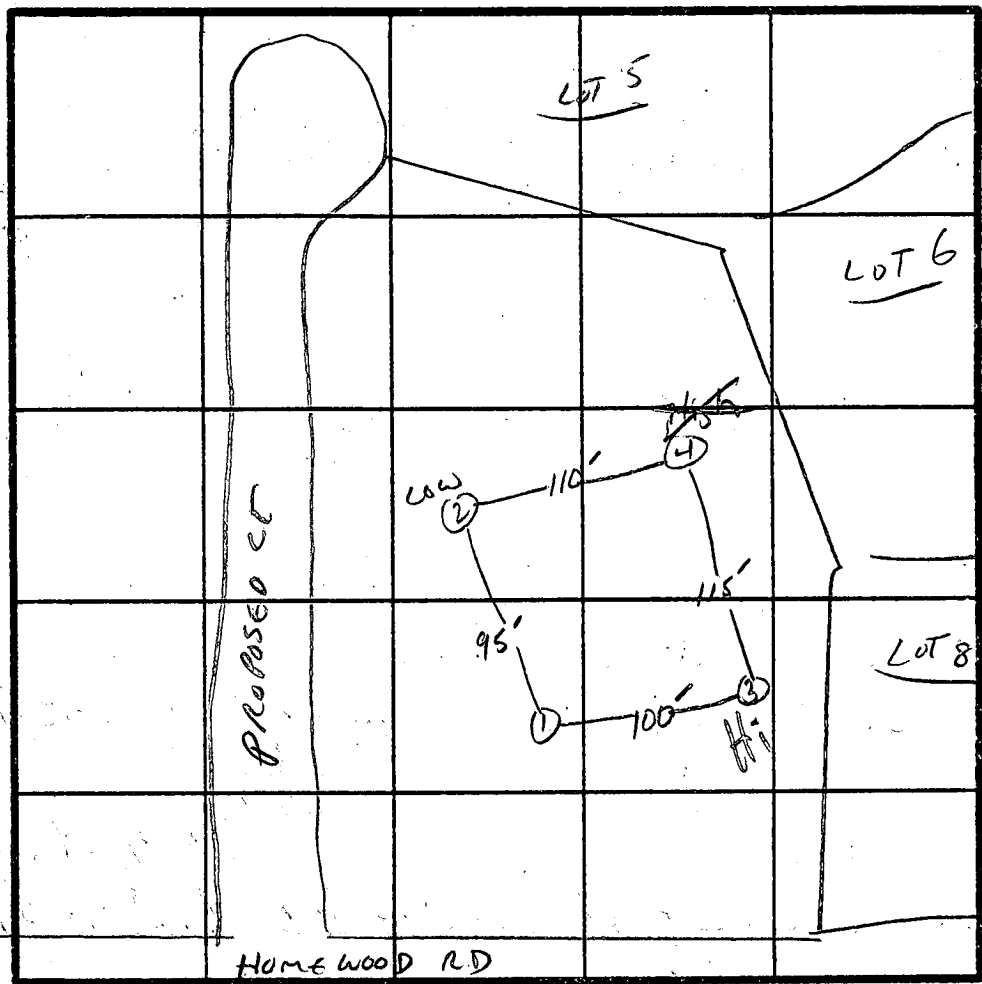

INDICATE NORTH - NAME ADJOINING ROADWAY AS BASE LINE.

$\bar{X}$  18 MIN  
INLET 3 1/2'  
BOTTOM  
8'

240 1/BR

DATE	TEST NO.	DEPTH	PRE-WET		TEST - 1" DROP		TIME
			START	STOP	START	STOP	
4/17/85	15	4.5'	1:42	1:55	1:55	2:19	24min
	1V	9'	SHALLOW PIT		UNIFORM SOIL STRUCTURE		Below 4'
	25	4'	1:46	1:58	1:58	2:27	29min
	2V	12'	UNIFORM SOIL		STRUCTURE		Below 4'
	35	3.5'	1:57	2:00	2:00	2:10	10min
	3V	9'	SHALLOW TEST PIT		UNIFORM SOIL STRUCTURE		Below 3'
	45	3'	2:02	2:04	2:04	2:12	8min
	4V	8'	TEST PIT SHALLOW -		UNIFORM below 3'		LARGE STONES AT 8'

REMARKS HOLES LOCATED PER PLAT.

TYPE OF SOIL \_\_\_\_\_

TESTED BY SAWEL ALSO PRESENT PAT LANDRUM