

SETBACKS:
 REAR PL. 10'
 SIDE PL. 10'
 HOUSE 0'
 SEPTIC N/A
 WELL N/A

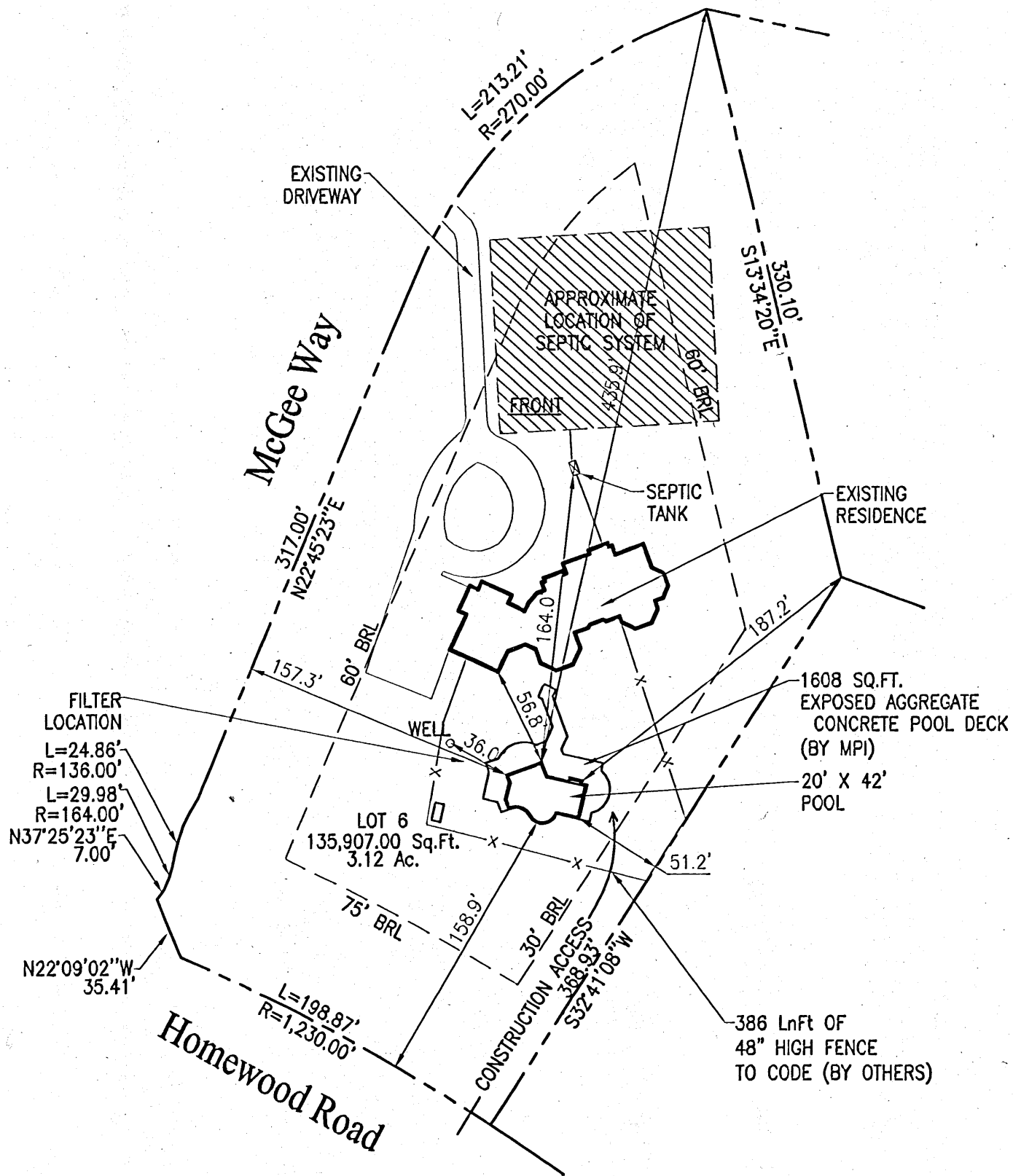

**PRIVATE WELL
& SEPTIC**

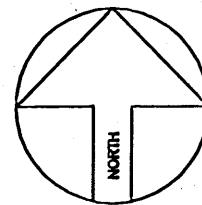

APPROVED

WALK-THRU BUILDING PERMIT
 BP# B00158334 A# 35197
 APP. SAN Case None DATE: 3-1-06
 DESC. OF WORK: ingr pool

SITE PLAN

1"=80'

**LOT 6
POINT OF HOMEWOOD**

ACCOUNT # 310590
 MAP 29, GRID 10, PARCEL 279
 ELECTION DISTRICT NO. 03
 HOWARD COUNTY, MARYLAND

PERMIT NUMBERS
 POOL:
 ELECT:
 OTHER:

PERMIT SET

DATE: 03-01-08

Maryland POOLS

9515 GERWIG LANE SUITE 121 COLUMBIA, MD 21046 410-995-6600
 11166 MAIN STREET SUITE 402 FAIRFAX, VA 22030 703-359-7192
 800-252-SWIM
 WWW.MARYLANDPOOLS.COM

EQUIPMENT LIST

DIRT/GRADING: HAUL - 1 HOUR (IN CONTRACT)
 SPA: NONE
 RAISED BEAM: NONE
 TILE: TBD
 COPING: FLAGSTONE - CUT
 PLASTER: WHITE MARBELITE
 FILTER SYS: C&C 420 SF CART. W/2 HP PUMP
 CLEANING SYS: PCC 2000
 TREATMENT SYS: MINERAL SPRINGS
 CONTROL SYS: NONE
 HEATER: AC 125 - HEAT PUMP
 LIGHTS: TWO WATTS: 500 VOLTS: 120
 LOVESEAT: (1) @ 6' - OUTSIDE
 AQUA BENCH: (1) @ 15'
 RAIL GOODS: NONE
 DECKING: 1608 SQ.FT. EXP. AGG. CONC. W/BLUESTONE DN.
 FENCE: BY OWNER
 POOL COVER: NONE TYPE: N/A
 CHEMICALS: \$50 CHEMICAL ALLOWANCE
 OTHER ITEMS: COLOR LENS KIT, 84 SF. TANNING LEDGE, WATERFALL STUBOUT

ELECTRIC: 0 FT.

POOL DATA

SIZE/SHAPE: 20' X 42' - CUSTOM
 POOL AREA: 843 SPA: OTHER: 96
 TOTAL AREA: 939
 PERIMETER: 141' SPA:
 GALLONAGE: 28,815 DEPTH: 3'-0" TO 6'-0"

DIRECTIONS TO SITE

DIRECTIONS:
 RT.32-N, TO MD.108 TOWARDS CLARKSVILLE. L/T ONTO
 HOMEWOOD RD. R/T ONTO MCGEE WAY.

*****SITE IS 1ST DRIVEWAY ON RIGHT *****
 PLEASE ACCESS FROM HOMEWOOD RD.

MAP #
15

GRID

A-2

Joe & Janet Tringale
 11200 McGee Way
 Ellicott City, Maryland 21042
 Howard County

HOME PHONE: 770-813-9929
 CELL PHONE 1: 301-741-5604
 CELL PHONE 2:
 OFFICE PHONE:

| | | | |
|-----------|--|-----------------|-----------------|
| LOT: 6 | SUBDIVISION NAME: POINT OF HOMEWOOD | DISTRICT: 03 | PIN # 310590 |
|-----------|--|-----------------|-----------------|

SITE PLAN ZONE: ONE

| | | | | |
|------------------|------------|-------------------|--------------------------|-----------------|
| SCALE: 1"=80' | BY: CNL | DATE: 02/25/08 | JOB NUMBER: MS06-8765 | SHEET #: S-1 |
|------------------|------------|-------------------|--------------------------|-----------------|

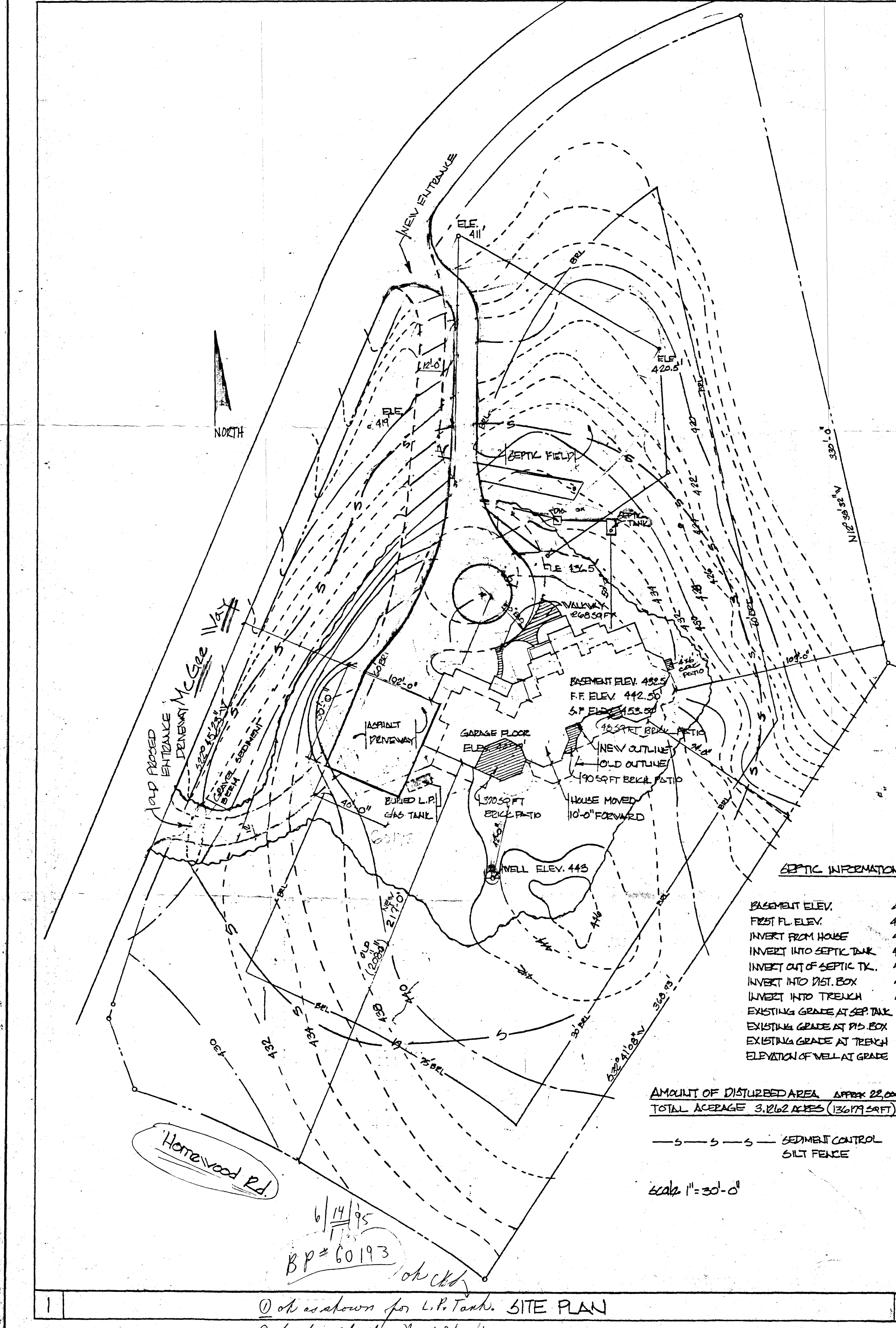

SEPTIC INFORMATION

| | |
|-----------------------------|--------|
| BASEMENT ELEV. | 432.50 |
| FIRST FL. ELEV. | 442.50 |
| INVERT FROM HOUSE | 431.50 |
| INVERT INTO SEPTIC TANK | 430.50 |
| INVERT OUT OF SEPTIC TK. | 429.50 |
| INVERT INTO DIST. BOX | 429.00 |
| INVERT INTO TRENCH | 428.50 |
| EXISTING GRADE AT SEP. TANK | 433.00 |
| EXISTING GRADE AT DIS. BOX | 432.00 |
| EXISTING GRADE AT TRENCH | 432.00 |
| ELEVATION OF WELL AT GRADE | 443.00 |

AMOUNT OF DISTURBED AREA APPROX 22,000 SQ. FT.
 TOTAL AVERAGE 3.1262 ACRES (136,179 SQ. FT.)

— S — S — S — SEDIMENT CONTROL
 SILT FENCE

Scale 1" = 30'-0"

Home wood Rd.

6/14/95

BP # 60193

ok chd

① ok as shown for L.P. Tank. SITE PLAN

② ok for check out of 2/24/95.

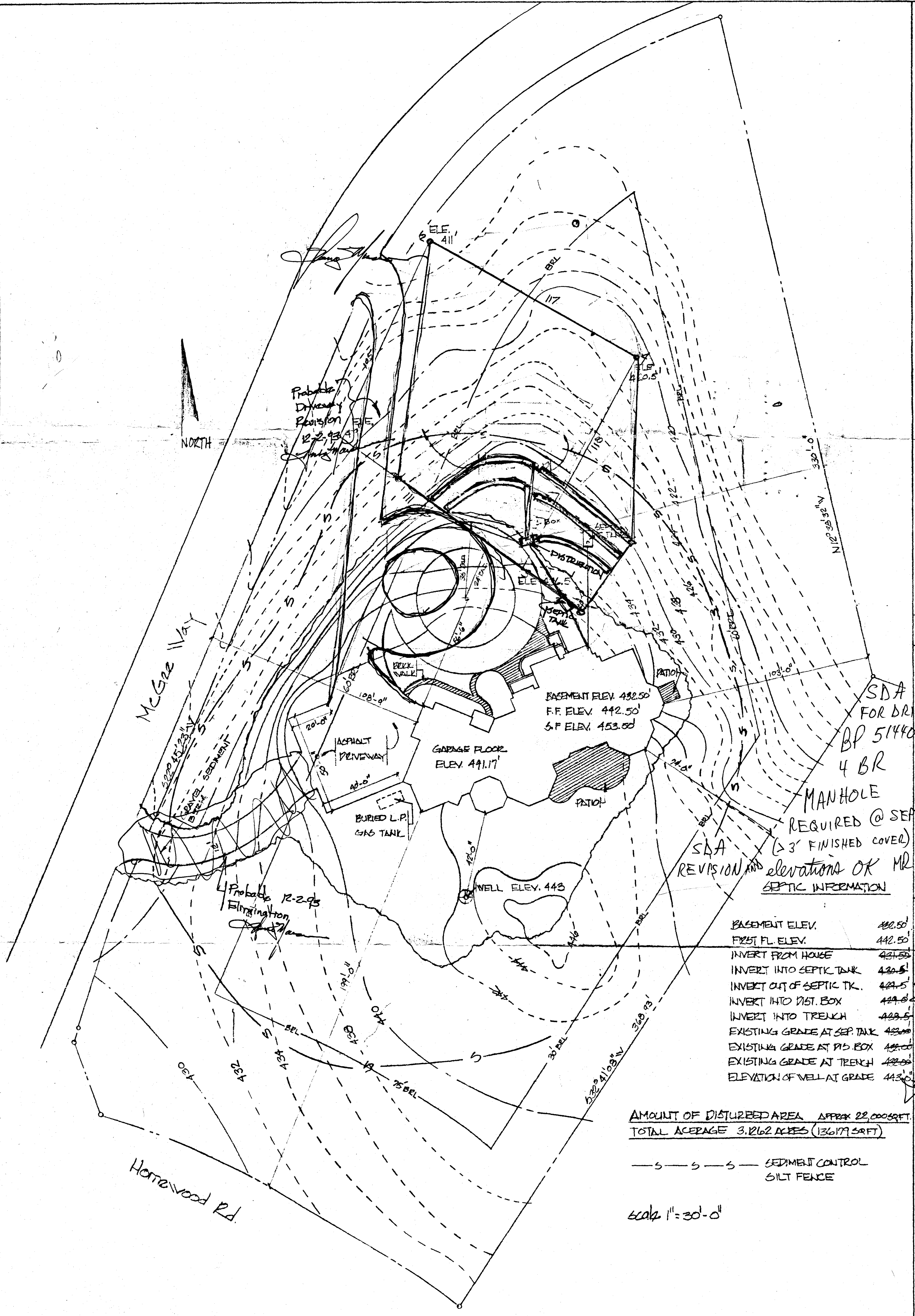
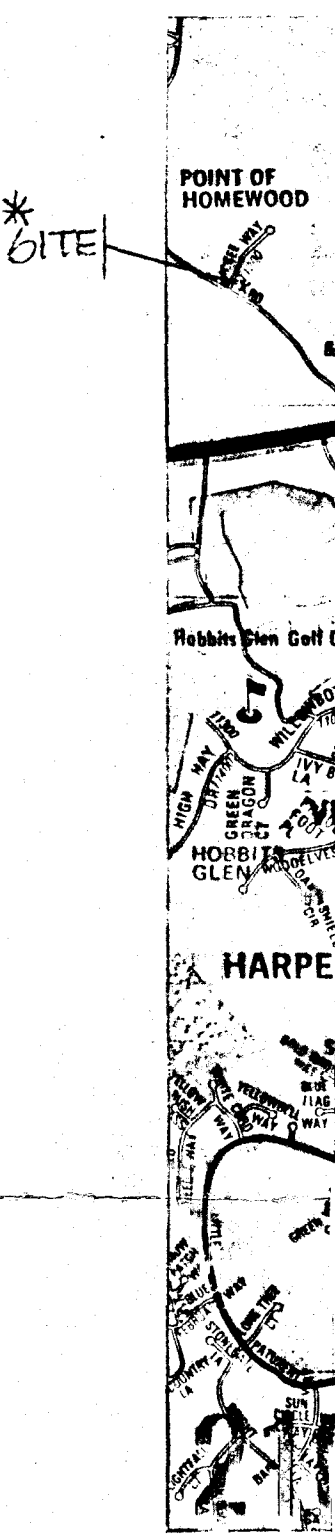

2

SDA Revised
FOR DRIVEWAY & DESIGN
OF SEPTIC SYSTEM
BP 51440
4 BR
MANHOLE
REQUIRED @ SEPTIC TANK
(3' FINISHED COVER)
elevations OK MR 12/2/93
SDA REVISION AND
SEPTIC INFORMATION

| | |
|-----------------------------|----------------|
| BASEMENT ELEV. | 432.50' |
| FIRST FL. ELEV. | 442.50' |
| INVERT FROM HOUSE | 431.50' 431.2' |
| INVERT INTO SEPTIC TANK | 430.5' 431.6' |
| INVERT OUT OF SEPTIC TK. | 429.5' 431.3' |
| INVERT INTO DIST. BOX | 428.5' 431.0' |
| INVERT INTO TRENCH | 427.5' 430.5' |
| EXISTING GRADE AT SEP. TANK | 438.0' 438.0' |
| EXISTING GRADE AT DIS. BOX | 437.0' 439.0' |
| EXISTING GRADE AT TRENCH | 436.0' 438.0' |
| ELEVATION OF WELL AT GRADE | 443.0' |

AMOUNT OF DISTURBED AREA APPROX 22,000 SQ. FT.
TOTAL AVERAGE 3.262 ACRES (136,179 SQ. FT.)

— S — S — S — SEDIMENT CONTROL
SILT FENCE

SCALE 1" = 30'-0"

23/1/99
2/19/98
32

