

03-312305

PERMIT

SEWAGE DISPOSAL SYSTEM

DEPARTMENT OF HEALTH AND MENTAL HYGIENE

INDEX - TIME EXPIRED FOR

HOWARD COUNTY HEALTH DEPARTMENT

BUREAU OF ENVIRONMENTAL HEALTH

461-9933

F.C.O.P. COMPLIANCE

5/6/93

C. Williams

DATE SYSTEM APPROVED

10/23/92

INDEXED

DISTRICT 1st

DATE

9/24/92

INSPECTOR

C.B.S.

P.M. P.C.O.
Lats 10/22 C.B.S.

P 48535

A 38123

File

10/22/92
10:30 AM
3 PM

10/22/92
10:00

Dave Hopkins

IS PERMITTED TO INSTALL ALTER

ADDRESS 17550 Old Frederick Road, Mt. Airy, Maryland 21771 PHONE 831-7257

SUBDIVISION Meadowood LOT 15 ROAD 12100 Mayapple Trail

PROPERTY OWNER Mohammed & Sharen Mirzgi

ADDRESS

SEPTIC TANK CAPACITY 1250 GALLONS

NUMBER OF BEDROOMS 4

180 SQUARE FEET PER BEDROOM

LINEAR FEET OF TRENCH REQUIRED 144

TRENCHES - Trench to be 2 feet wide. Inlet 3 feet below original grade. Bottom maximum depth 8 feet below original grade. Effective area begins at 3 feet below original grade. 5 feet of stone below distribution pipe.

LOCATION - Place the distribution box 200 feet from the front lot line and 200 feet from right lot line as seen when facing the property from Mayapple Drive. Run trenches along contour toward right side of property. Right side of property is along Meadowood Road.

NOTES - No trench to exceed 100 feet in length. Provide 6" - 8" diameter cleanout and cap to grade or above on septic tank.

PLANS APPROVED BY C. Williams/Raymond Hodges

REVISED DATE 9/11/92

COVER NO WORK UNTIL INSPECTED AND APPROVED

NEITHER THE HOWARD COUNTY COUNCIL NOR THE HEALTH DEPARTMENT IS RESPONSIBLE FOR THE SUCCESSFUL OPERATION OF ANY SYSTEM

NOTE: CLEANOUT REQUIRED EVERY 70 FEET OF SEWER LINE AND/OR AT 90° SWEEPS IN LINES FROM HOUSE TO DRAIN FIELDS, 90° ELBOWS NOT ACCEPTABLE.

NOTE: ALL PARTS OF SEPTIC SYSTEMS (I.E. TANK, DISTRIBUTION BOX TRENCHES) TO BE 100 FEET FROM WELL (UNLESS OTHERWISE SPECIFICALLY AUTHORIZED)

NOTE: IF DEEP TRENCH(ES) ARE USED CALL FOR INSPECTION BEFORE AND AFTER PLACING GRAVEL IN TRENCH(ES)

NOTE: NO DRY WELL SHALL EXCEED 15 FOOT IN DIAMETER NO ABSORPTION TRENCH TO EXCEED 100 FEET IN LENGTH

NOTE: ALL PIPE FROM HOUSE TO SEPTIC TANK MUST BE CAST IRON OR SCHEDULE 35/40 PVC OR ABS

PERMIT VOID AFTER TWO YEARS

NOTE: INSTALL STAND PIPE ON SEPTIC TANK AND DRY WELL STAND PIPES MUST BE 6 INCHES IN DIAMETER CAST IRON. CONCRETE OR TERRA COTTA OR PVA OR ABS ACCEPTED. IF TOP OF SEPTIC TANK IS DEEPER THAN 3 FEET. MANHOLE TO GRADE REQUIRED.

NOTE: DISTRIBUTION BOXES MUST HAVE BAFFLES

***INSTALLER IS RESPONSIBLE FOR OBTAINING FINAL APPROVAL ON THIS PERMIT**

HD-260(6-90)

CALL 461-9933 FOR INSPECTION OF SEPTIC SYSTEM.

A 38123

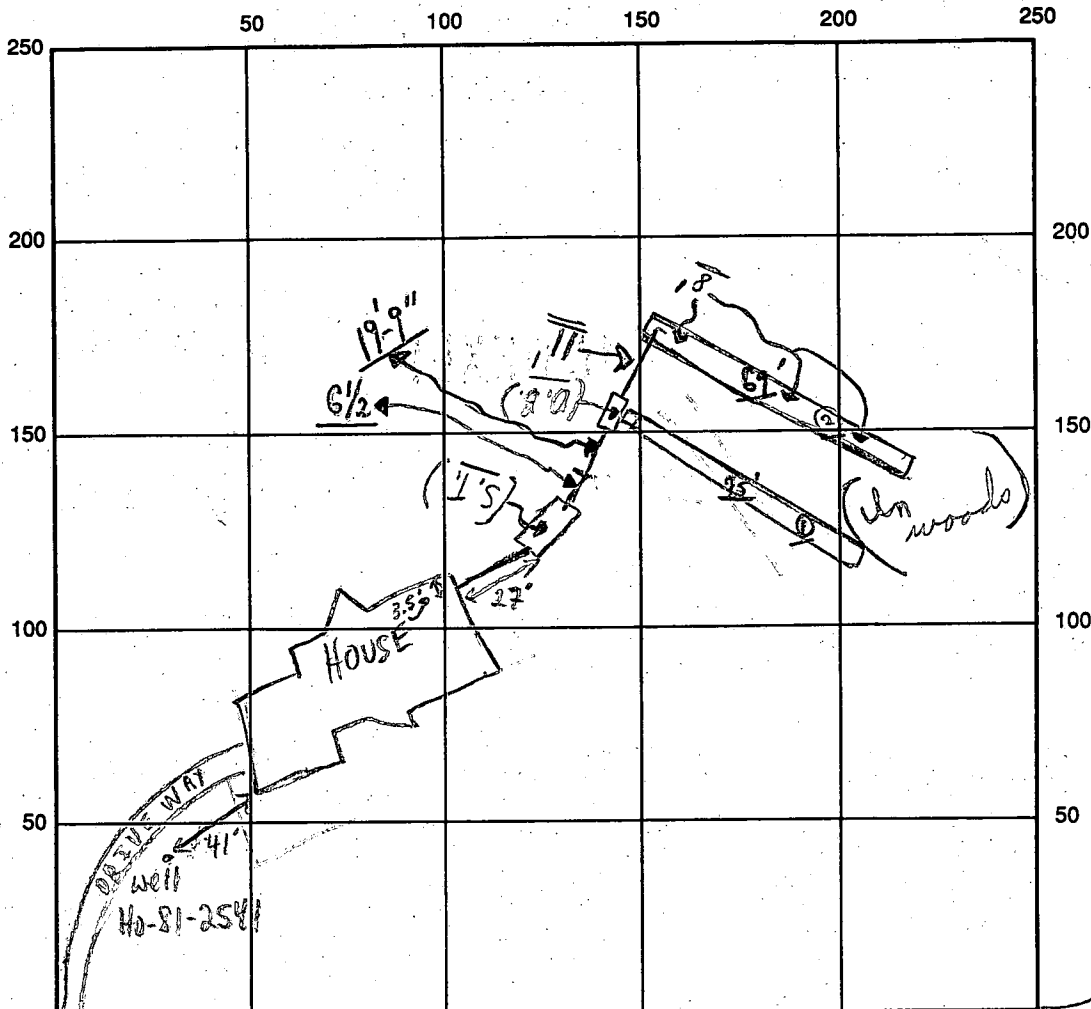

MAYAPPLE DR INDICATE NORTH - NAME ADJOINING ROADWAY AS BASE LINE

SEPTIC TANK LEVEL 1250 GAL-OK CLEANOUTS S.I.T. / OK

DISTRIBUTION BOX LEVEL ## OK (Baffle is in)

DRAIN FIELD/TITLE DEPTH 8 1/2 FT. TRENCH WIDTH 2 FT. INLET DEPTH 3 1/2 FT.

EFFECTIVE GRAVEL DEPTH 5 1/5 FT. TOTAL LENGTH ① 25' ② 69' FT. = (144)

NUMBER OF TRENCHES 2 ONE SIDEWALL/BOTTOM AREA 720⁺ SQ. FT.

DRYWALL INSIDE DIAMETER — FT. EFFECTIVE DEPTH BELOW INLET — FT.

ABSORBENT AREA 720⁺ SQ. FT.

REMARKS: 10/22/92 #1 OK TO CONTINUE, TRENCH ① TO BE EXTENDED TO 65'
P.M. 10/22/92 - Partial - ok to continue; ok for stone in #② trench.
ok to cover from houses to tank - only; and to cover #① trench only
10/23/92 HOLD FOR A CALL, AM. OK TO COVER AS FINISH - Final 10/23/92.
(Material on site) C. Bel

10/23/92 No W.P.I. CR
 10/23/92 No W.P.I. CR / 10/23/92
 DATE SYSTEM APPROVED _____ INSPECTOR Charles Bryan Street

