

**HOWARD COUNTY
PERMIT APPLICATION**

PERMIT NUMBER
B00157031

Building Address 11655 Masters Run
Suite/Apt. #: 05-405157 SDP/WP/Petition #: _____
Census Tract _____ Subdivision The Chase
Section _____ Area _____ Lot _____
Tax Map _____ Parcel _____ Grid _____
Zoning _____ Map Coordinates _____ Lot size _____

Property Owner's Name Conor + Meredith Lundergan
Address 11655 Masters Run
City Ellicott City State MD Zip Code 21042
Home Phone 410-964-3551 Work Phone _____
Applicant's Name & Mailing Address, (if other than stated hereon): _____
Phone _____ Fax _____

Existing Use SF H
Proposed Use SF H
Estimated Construction Cost \$ 25,000.00
Description of Work Replace decking and rails
Add screen porch to existing deck Replace
1 door + 1 window

Contractor Company KPK Construction LLC
Contact Person Kevin Kennedy
Address 9375-G Gerwig Lane
City Columbia State MD Zip Code 21046
License No. MHC 18614
Phone 410-290-9963 Fax 410-290-9067

Occupant or Tenant Conor + Meredith Lundergan
Contact Name _____
Address 11655 Masters Run
City Ellicott City State MD Zip Code 21042
Phone _____ Fax _____

Engineer or Architect Company N/A
Contact Person _____
Address _____
City _____ State _____ Zip Code _____
Phone _____ Fax _____

BUILDING DESCRIPTION - COMMERCIAL

Building Characteristics	Utilities
Height: _____	Water Supply: _____ Public _____ Private _____
No. of stories: _____	Sewage Disposal: _____ Public _____ Private _____
Gross area, sq. ft. per floor: _____	Electric Yes <input type="checkbox"/> No <input type="checkbox"/>
Use group: _____	Gas Yes <input type="checkbox"/> No <input type="checkbox"/>
Construction type: _____ Reinforced Concrete _____ Structural Steel _____ Masonry _____ Wood Frame _____ State Certified Modular _____	Heating System: _____ Electric <input type="checkbox"/> Oil <input type="checkbox"/> Natural Gas <input type="checkbox"/> Propane Gas <input type="checkbox"/>
	Sprinkler system: N/A <input type="checkbox"/> Full _____ Partial _____ Other Suppression _____ # of Heads _____

BUILDING DESCRIPTION - RESIDENTIAL

Building Characteristics	Utilities
SF Dwelling <input checked="" type="checkbox"/> SF Townhouse <input type="checkbox"/>	Water Supply: _____ Public _____ Private <input checked="" type="checkbox"/>
1st floor: Depth <u>35</u> Width <u>75</u>	Sewage Disposal: _____ Public _____ Private <input checked="" type="checkbox"/>
2nd floor: <u>35</u> <u>75</u>	Electric Yes <input checked="" type="checkbox"/> No <input type="checkbox"/>
Basement: <u>35</u> <u>75</u>	Gas Yes <input type="checkbox"/> No <input checked="" type="checkbox"/>
Finished Basement <input checked="" type="checkbox"/> Unfinished Basement <input type="checkbox"/>	Heating System: _____ Electric <input checked="" type="checkbox"/> Oil <input checked="" type="checkbox"/> Natural Gas <input type="checkbox"/> Propane Gas <input type="checkbox"/>
Crawl space <input type="checkbox"/> Slab on Grade <input type="checkbox"/>	Sprinkler system: N/A <input checked="" type="checkbox"/> NFPA #13D _____ NFPA #13R _____ Other: _____
No. of Bedrooms <u>4</u>	
Multi-family dwellings: _____ No. of efficiency units: _____ No. of 1 BR units: _____ No. of 2 BR units: _____ No. of 3 BR units: _____	
Other Structure: _____ Dimensions: _____ Footings: _____ Roof: _____ State Certified Modular _____ Manufactured Home _____	

THE UNDERSIGNED HEREBY CERTIFIES AND AGREES AS FOLLOWS: (1) THAT HE/SHE IS AUTHORIZED TO MAKE THIS APPLICATION; (2) THAT THE INFORMATION IS CORRECT; (3) THAT HE/SHE WILL COMPLY WITH ALL REGULATIONS OF HOWARD COUNTY WHICH ARE APPLICABLE THERE TO; (4) THAT HE/SHE WILL PERFORM NO WORK ON THE ABOVE REFERENCED PROPERTY NOT SPECIFICALLY DESCRIBED IN THIS APPLICATION; (5) THAT HE/SHE GRANTS COUNTY OFFICIALS THE RIGHT TO ENTER ONTO THIS PROPERTY FOR THE PURPOSE OF INSPECTING THE WORK PERMITTED AND POSTING NOTICES.

Kevin Kennedy
Applicant's Signature
Owner
Title/Company

Kevin Kennedy
Print Name
11/15/05
Date

Checks payable to: **DIRECTOR OF FINANCE OF HOWARD COUNTY**
** PLEASE WRITE NEATLY AND LEGIBLY. **
- FOR OFFICE USE ONLY -

AGENCY	DATE	SIGNATURE APPROVAL
Land Development, DPZ		
State Highways		
Building Official		
Dev. Engineering, DPZ		
Health	<u>11-15-05</u>	<u>Rachel Thomas</u>
Fire Protection		
Is Sediment Control approval required prior to issuance?		
YES <input type="checkbox"/> NO <input type="checkbox"/>		
CONTINGENCY CONSTRUCTION START: <input type="checkbox"/>		
ONE STOP SHOP: <input type="checkbox"/>		

DPZ SETBACK INFORMATION

Front: _____
Rear: _____
Side: _____
Side St.: _____
All minimum setbacks met? YES NO

Is Entrance Permit required? YES NO

Historic District? YES NO

Lot Coverage for New Town Zone _____
SDP/Red-line approval date _____

PROPERTY ID#:

Filing fee \$ _____
Permit fee \$ _____
Excise tax \$ _____
Add'l per. fee \$ _____
TOTAL FEES \$ _____
Sub-total paid \$ _____
Balance due \$ _____
Check # _____
Validation # _____

Accepted by _____

LOCATION DRAWING

Screen porch on existing deck. 3699

Detail Scale
1"=20ft

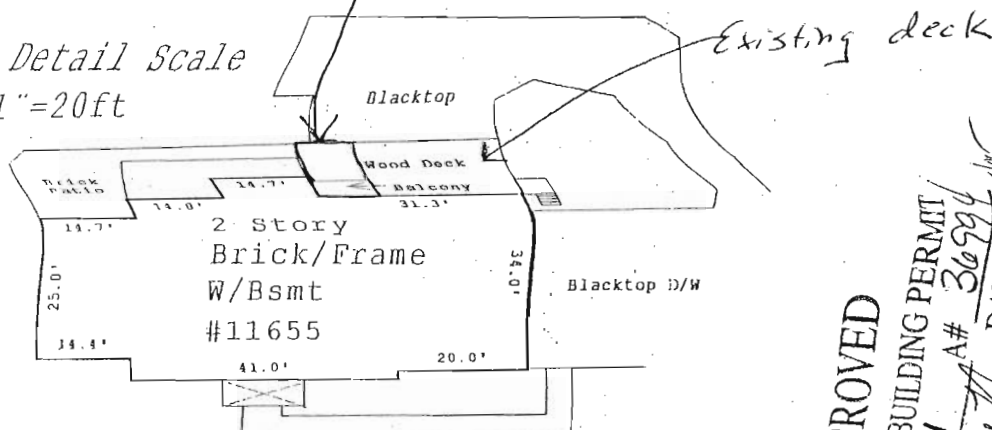

APPROVED

WALK-THRU BUILDING PERMIT
BP# B00157031

APP. SAN / *Case* / A# 36994
DESC. OF WORK: *deck - will be replaced*
DATE: 11/15/05

deck - will maintain 10' width

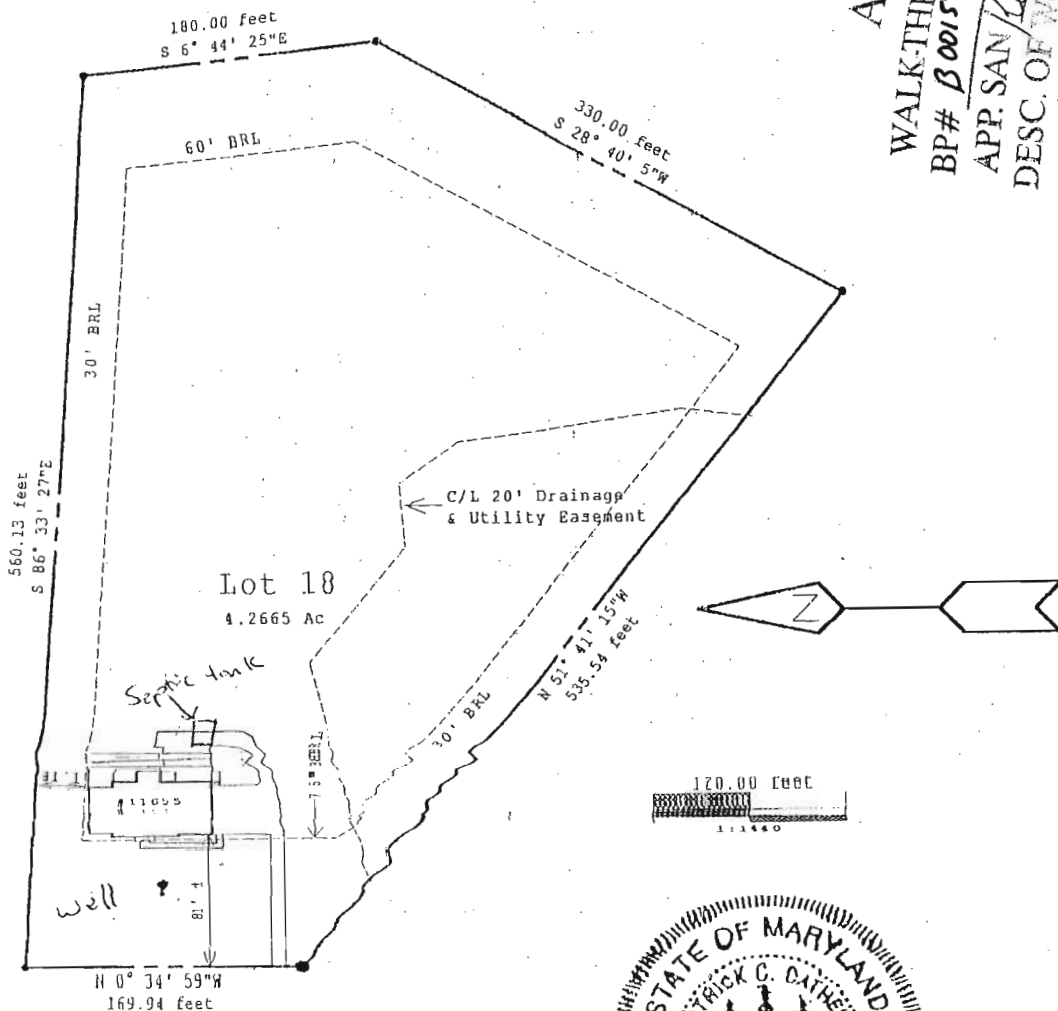

MASTERS RUN



Note: Location survey measurements are +/-
SUBJECT PROPERTY NOT LOCATED IN A FLOOD PLAIN AREA UNLESS OTHERWISE NOTED.
This plat is of benefit to a consumer only insofar as it is required by a lender or a title insurance company or its agent in connection with contemplated transfer, financing or re-financing.
This plat is not to be relied upon for the establishment or location of fences, garages, buildings, or other existing or future improvements.
This plat does not provide for the accurate identification of property boundary lines, but such identification may not be required for the transfer of title or securing financing or refinancing.

THIS IS TO CERTIFY THAT WE HAVE CONDUCTED A LOCATION SURVEY OF THE IMPROVEMENTS AND THAT THEY ARE LOCATED AS SHOWN HEREON.

Signature:
Patrick C. Catell
Reg. No. 571

CLS And Associates

P.O. Box 190
Lisbon, MD 21765

Office: (410) 442-5117 Fax: (410) 442-5175

Date: 5/12/98
Scale: 1"=120ft
File: MTC 987784

Project: 11655 MASTERS RUN
Ellicott City, Maryland 21042
Howard County
Title Deed Liber: 3840, Folio: 691
Plat Ref: Lot No. 18, Plat Book No. 7263
THE CHASE, Lots 1 thru 48
Sheet 6 of 7