

11/8/93
C-03/pm

Tax ID - 03-315509

File (logged)

PERMIT

SEWAGE DISPOSAL SYSTEM

DEPARTMENT OF HEALTH AND MENTAL HYGIENE

P 49717
43193
A 49249

DISTRICT 3rd

DATE 11/1/93

DATE SYSTEM APPROVED 11/8/93

INSPECTOR C. B. [Signature]

HOWARD COUNTY HEALTH DEPARTMENT
BUREAU OF ENVIRONMENTAL HEALTH
~~XX6X993X~~ 313-2640

INDEXED

*Time Expired for
F.C.A.P. Compliance

Gartland Plumbing IS PERMITTED TO INSTALL ALTER

ADDRESS 1835 West Old Liberty Road, Westminster, Md. 21157 PHONE 875-2400

SUBDIVISION Second Discovery LOT 3 ROAD 12730 Maryvale Court

PROPERTY OWNER Wayne E. Odachowski Steven KONCURAT

ADDRESS _____

SEPTIC TANK CAPACITY 1250 GALLONS

NUMBER OF BEDROOMS 4

180 SQUARE FEET PER BEDROOM

LINEAR FEET OF TRENCH REQUIRED 240

TRENCHES - Trench to be 3 feet wide. Inlet 4 1/2 feet below original grade. Bottom maximum depth 6 1/2 feet below original grade. Effective area begins at 4 feet below original grade. 2 feet of stone below distribution pipe.

LOCATION - Place the distribution box 155 feet from the front lot line and 120 feet from the right lot line. Run trenches along contour in both directions.

NOTES - No trench to exceed 100 feet in length. Provide 6" 8" diameter cleanout and cap to grade or above on septic tank. OK MR 11/1/93

PLANS APPROVED BY C. B. Streaker/Mark Rifkin REVISED _____ DATE 11/01/93

COVER NO WORK UNTIL INSPECTED AND APPROVED

NEITHER THE HOWARD COUNTY COUNCIL NOR THE HEALTH DEPARTMENT IS RESPONSIBLE FOR THE SUCCESSFUL OPERATION OF ANY SYSTEM

NOTE: CLEANOUT REQUIRED EVERY 70 FEET OF SEWER LINE AND/OR AT 90° SWEEPS IN LINES FROM HOUSE TO DRAIN FIELDS, 90° ELBOWS NOT ACCEPTABLE.

NOTE: ALL PARTS OF SEPTIC SYSTEMS (I.E. TANK, DISTRIBUTION BOX TRENCHES) TO BE 100 FEET FROM WELL (UNLESS OTHERWISE SPECIFICALLY AUTHORIZED)

NOTE: IF DEEP TRENCH(ES) ARE USED CALL FOR INSPECTION BEFORE AND AFTER PLACING GRAVEL IN TRENCH(ES)

NOTE: NO DRY WELL SHALL EXCEED 15 FOOT IN DIAMETER NO ABSORPTION TRENCH TO EXCEED 100 FEET IN LENGTH

NOTE: ALL PIPE FROM HOUSE TO SEPTIC TANK MUST BE CAST IRON OR SCHEDULE 35/40 PVC OR ABS

PERMIT VOID AFTER TWO YEARS

NOTE: INSTALL STAND PIPE ON SEPTIC TANK AND DRY WELL STAND PIPES MUST BE 6 INCHES IN DIAMETER CAST IRON. CONCRETE OR TERRA COTTA OR PVA OR ABS ACCEPTED. IF TOP OF SEPTIC TANK IS DEEPER THAN 3 FEET. MANHOLE TO GRADE REQUIRED.

NOTE: DISTRIBUTION BOXES MUST HAVE BAFFLES

***INSTALLER IS RESPONSIBLE FOR OBTAINING FINAL APPROVAL ON THIS PERMIT**

A
42193

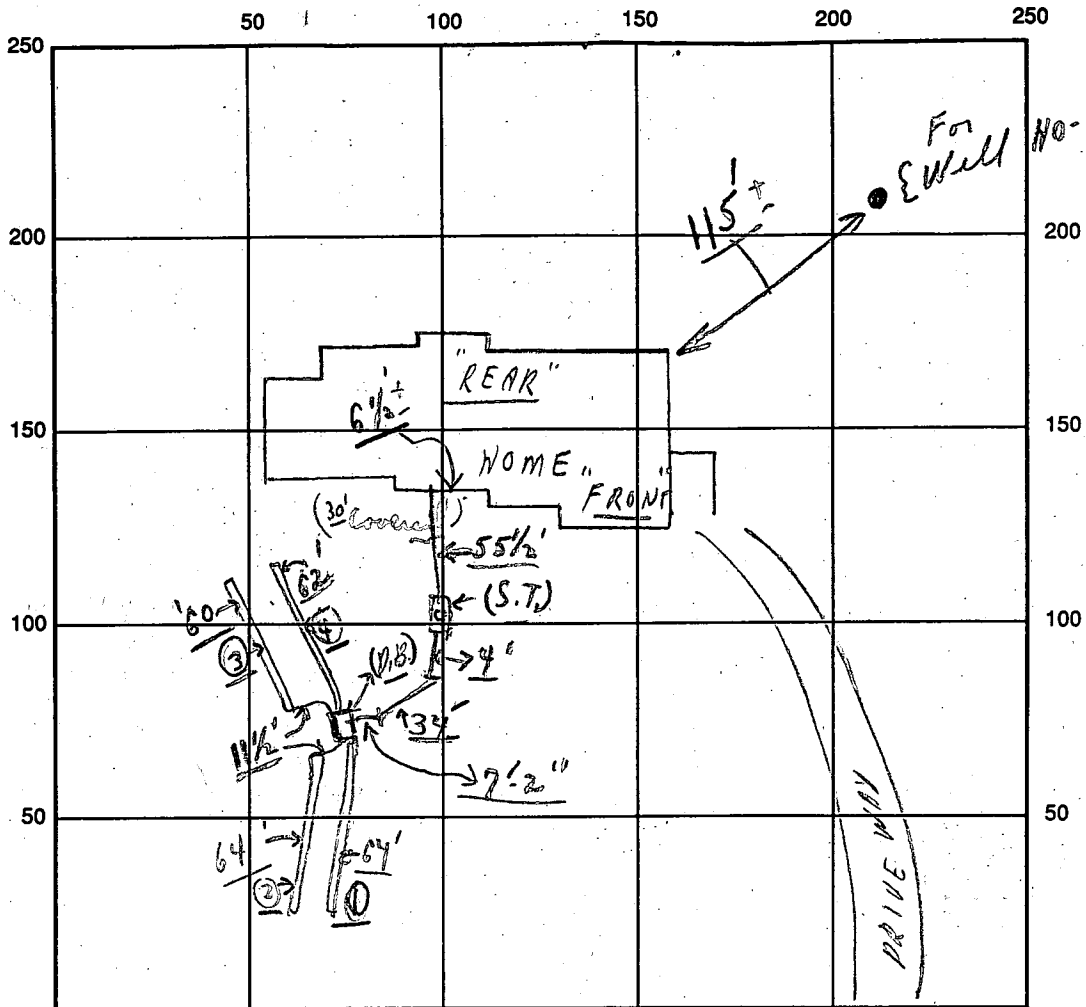

INDICATE NORTH - NAME ADJOINING ROADWAY AS BASE LINE

MARYVALE COURT - S.T. OK

SEPTIC TANK LEVEL OK CLEANOUTS OK
 DISTRIBUTION BOX LEVEL OK (Baffle is in) (Manhole Type to be cemented)
 DRAIN FIELD/TITLE DEPTH 6 FT. TRENCH WIDTH 3 FT. INLET DEPTH 4 1/2 FT.
 EFFECTIVE GRAVEL DEPTH 2 FT. TOTAL LENGTH 250 FT. (① 64', ② 64', ③ 60', ④ 62')

NUMBER OF TRENCHES 4 ONE SIDEWALL/BOTTOM AREA 750 SQ. FT.

DRYWALL INSIDE DIAMETER — FT. EFFECTIVE DEPTH BELOW INLET — FT.

ABSORBENT AREA 750 SQ. FT.

REMARKS: 11/8/93 P.M. Final - all done; left (Business) @ site.
C.B.S.

11/8/93 No W.P.T. CRD
 DATE SYSTEM APPROVED 11/8/93 INSPECTOR Charles, Bryan, Mark