

HOWARD COUNTY
PERMIT APPLICATION

PERMIT NUMBER
300159904

Building Address 12730 MARYVALE CT
ELICOTT CITY 21042
Suite/Apt. #: _____ SDP/WP/Petition #: _____
Census Tract _____ Subdivision Second Discovery City Ellicott City State MD Zip Code 21042
Section _____ Area _____ Lot 3
Tax Map 22 Parcel 45 Grid 17
Zoning _____ Map Coordinates 102-11 Lot size _____

Property Owner's Name Tami + Steven Koncinski
Address 12730 MARYVALE CT
Home Phone 410-531-7791 Work Phone _____
Applicant's Name & Mailing Address, (if other than stated hereon): _____
Phone _____ Fax _____

Existing Use SPD
Proposed Use SPD + Pool
Estimated Construction Cost \$ 25,000
Description of Work Inground Pool 25'x44'
in rear yard w/48" high fence
to code. Pool Filled by Truck

Contractor Company Maryland Pools
Contact Person Jocan Latham
Address 9515 Berwig Lane
City Columbia State MD Zip Code 21046
License No. 6694
Phone 410-995-6606 Fax _____

Occupant or Tenant Owner
Contact Name _____
Address _____
City _____ State _____ Zip Code _____
Phone _____ Fax _____

Engineer or Architect Company _____
Contact Person _____
Address _____
City _____ State _____ Zip Code _____
Phone _____ Fax _____

BUILDING DESCRIPTION - COMMERCIAL

BUILDING DESCRIPTION - RESIDENTIAL

Building Characteristics	Utilities
Height: _____	Water Supply: _____ Public _____ Private _____
No. of stories: _____	Sewage Disposal: _____ Public _____ Private _____
Gross area, sq. ft. per floor: _____	Electric Yes <input type="checkbox"/> No <input type="checkbox"/>
Use group: _____	Gas Yes <input type="checkbox"/> No <input type="checkbox"/>
Construction type: _____ Reinforced Concrete _____ Structural Steel _____ Masonry _____ Wood Frame _____ State Certified Modular _____	Heating System: _____ Electric <input type="checkbox"/> Oil <input type="checkbox"/> Natural Gas <input type="checkbox"/> Propane Gas <input type="checkbox"/>
	Sprinkler system: N/A <input type="checkbox"/> Full _____ Partial _____ Other Suppression _____ # of Heads _____

Building Characteristics	Utilities
SF Dwelling <input type="checkbox"/> SF Townhouse <input type="checkbox"/> Depth _____ Width _____	Water Supply: _____ Public _____ Private _____
1st floor: _____	Sewage Disposal: _____ Public _____ Private _____
2nd floor: <u>3-8'</u>	Electric Yes <input type="checkbox"/> No <input type="checkbox"/>
Basement: _____	Gas Yes <input type="checkbox"/> No <input type="checkbox"/>
Finished Basement <input type="checkbox"/> Unfinished Basement <input type="checkbox"/>	Heating System: _____ Electric <input type="checkbox"/> Oil <input type="checkbox"/>
Crawl space <input type="checkbox"/> Slab on Grade <input type="checkbox"/>	Natural Gas <input type="checkbox"/>
No. of Bedrooms _____	Propane Gas <input type="checkbox"/>
Height: _____	Sprinkler system: N/A <input type="checkbox"/> NFA #13D _____ NFA #13R _____ Other: _____
Multi-family dwellings: _____	
No. of efficiency units: _____	
No. of 1 BR units: _____	
No. of 2 BR units: _____	
No. of 3 BR units: _____	
Other Structure: _____	
Dimensions: _____	
Footings: _____	
Roof Height: _____	
State Certified Modular _____	
Manufactured Home _____	

THE UNDERSIGNED HEREBY CERTIFIES AND AGREES AS FOLLOWS: (1) THAT HE/SHE IS AUTHORIZED TO MAKE THIS APPLICATION; (2) THAT THE INFORMATION IS CORRECT; (3) THAT HE/SHE WILL COMPLY WITH ALL REGULATIONS OF HOWARD COUNTY WHICH ARE APPLICABLE THERE TO; (4) THAT HE/SHE WILL PERFORM NO WORK ON THE ABOVE REFERENCED PROPERTY NOT SPECIFICALLY DESCRIBED IN THIS APPLICATION; (5) THAT HE/SHE GRANTS COUNTY OFFICIALS THE RIGHT TO ENTER ONTO THIS PROPERTY FOR THE PURPOSE OF INSPECTING THE WORK PERMITTED AND POSTING NOTICES.

Applicant's Signature J. Latham
Title/Company agent

Print Name J. Latham
Date 5-31-06

Checks payable to: DIRECTOR OF FINANCE OF HOWARD COUNTY
** PLEASE WRITE NEATLY AND LEGIBLY. **

FOR OFFICE USE ONLY

AGENCY	DATE	SIGNATURE APPROVAL	DPZ SETBACK INFORMATION	PROPERTY ID#
Land Development DPZ			Front: _____	Filing fee \$ _____
Soil Protection			Rear: _____	Permit fee \$ _____
Building Official			Side: _____	Excise tax \$ _____
Dev. Engineering DPZ			Side St: _____	Add'l per. fee \$ _____
Health	<u>5/31/06</u>	<u>[Signature]</u>	All minimum setbacks met?	TOTAL FEES \$ _____
Fire Protection			YES <input type="checkbox"/> NO <input type="checkbox"/>	Sub-total paid \$ _____
Is Sediment Control approval required prior to issuance?			Is Entrance Permit required?	Balance due \$ _____
YES <input type="checkbox"/> NO <input type="checkbox"/>			YES <input type="checkbox"/> NO <input type="checkbox"/>	Check # _____
CONTINGENCY CONSTRUCTION START: <input type="checkbox"/>			Historic District?	Validation # _____
ONE STOP SHOP: <input type="checkbox"/>			YES <input type="checkbox"/> NO <input type="checkbox"/>	
Distribution of Copies: _____	White: Building Official	Green: LDD, DPZ	Lot Coverage for NewTown Zone _____	
Yellow: DED, DPZ	Pink: Health	Gold: SHA	SDP/Red-line approval date _____	Accepted by _____

SETBACKS:	
REAR PL.	50'
SIDE PL.	30'
HOUSE	N/A
SEPTIC	20'
WELL	30'

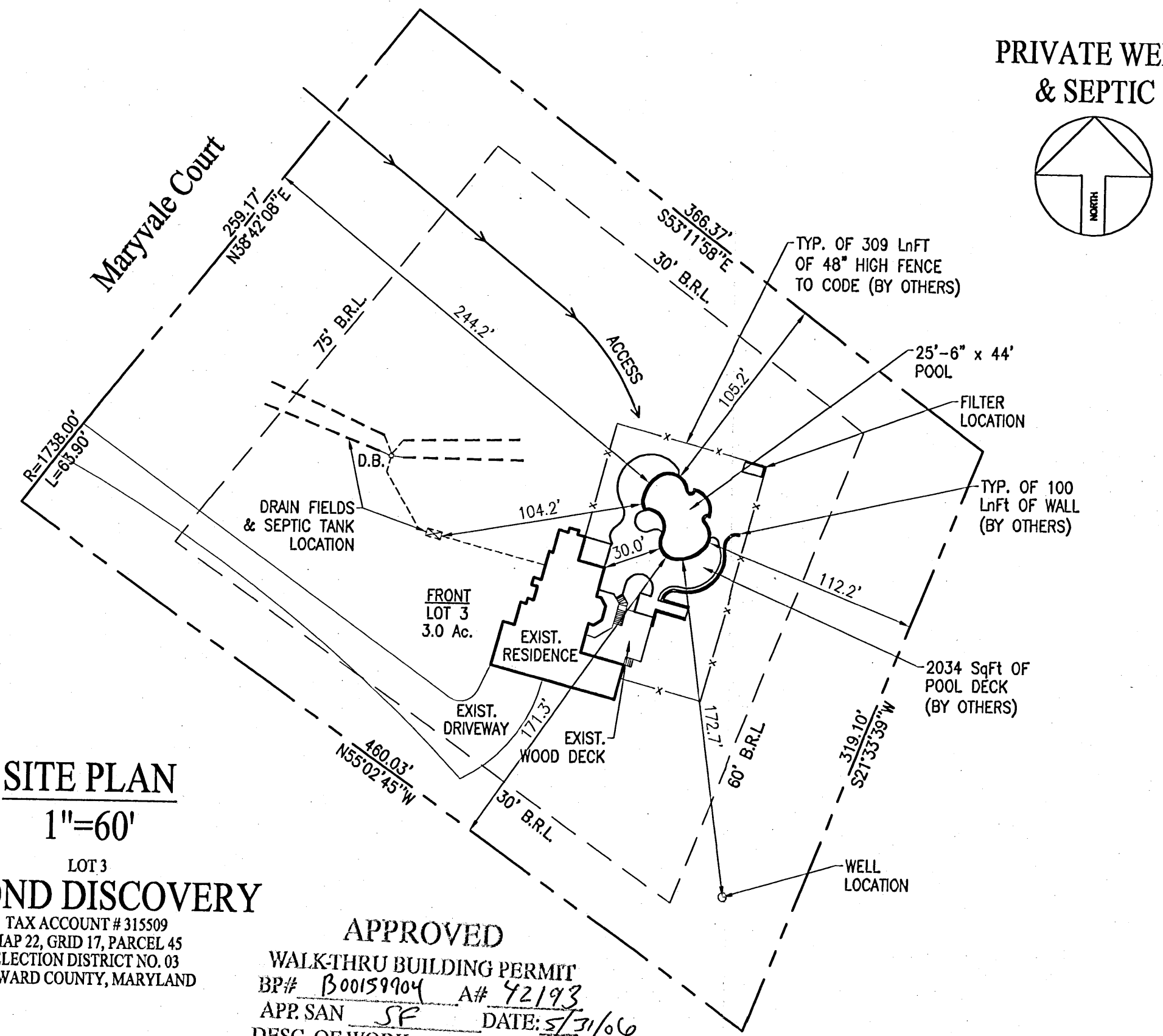

PRIVATE WELL & SEPTIC

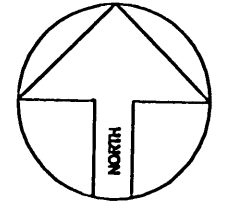

SITE PLAN

1"=60'

**LOT 3
SECOND DISCOVERY**

TAX ACCOUNT # 315509
MAP 22, GRID 17, PARCEL 45
ELECTION DISTRICT NO. 03
HOWARD COUNTY, MARYLAND

APPROVED
WALK-THRU BUILDING PERMIT
BP# B00159904 A# 42193
APP. SAN SF DATE: 5/31/06
DESC. OF WORK:
25' x 44' Inground pool

PERMIT NUMBERS
POOL:
ELECT:
OTHER:

PERMIT SET
DATE: 05-30-06

Maryland POOLS Inc.

9515 GERWIG LANE SUITE 121 COLUMBIA, MD 21046 410-995-6600
11166 MAIN STREET SUITE 402 FAIRFAX, VA 22030 703-359-7192
800-252-SWIM
WWW.MARYLANDPOOLS.COM

EQUIPMENT LIST

- DIRT/GRADING: HAUL - 1 HOUR (IN CONTRACT)
- SPA: NONE
- RAISED BEAM: NONE
- TILE: TBD
- COPING: TBD
- PLASTER: WHITE MARBELITE
- FILTER SYS: C&C 420 SF CART. W/2 HP PUMP
- CLEANING SYS: PCC-2000
- TREATMENT SYS: MINERAL SPRINGS
- CONTROL SYS: NONE
- HEATER: AC-150 - HEAT PUMP
- LIGHTS: TWO WATTS: 500 VOLTS: 120
- LOVESEAT: (1) @ 9' - INSIDE
- AQUA BENCH: (2) @ 10'
- RAIL GOODS: NONE
- DECKING: NONE
- FENCE: BY OWNER
- POOL COVER: NONE TYPE: N/A
- CHEMICALS: \$50 CHEMICAL ALLOWANCE
- OTHER ITEMS: EQUIPOTENTIAL BONDING GRID
16 SqFt TANNING LEDGE @ DEEP END SEAT
PIPING FOR FUTURE WATER FEATURE
8' DIVING BOARD & STAND
- ELECTRIC: 0 FT.

POOL DATA

SIZE/SHAPE: 25'-6" x 44" - CUSTOM (DIVING)
POOL AREA: 950 SPA: OTHER:
TOTAL AREA: 950
PERIMETER: 133 SPA:
GALLONAGE: 39,200 DEPTH: 3'-0" TO 8'-6"

DIRECTIONS TO SITE

DIRECTIONS:
RT. 32 NORTH TO TEN OSKS (BEFORE BURNTWOODS) TURN
HARD LEFT AT LIGHT TO CIRCLE GO AROUND & GO LEFT AT
ROYAL FARMS STORE PAST SCHOOL ON LEFT BECOMES FOLLY
QUARTER .5 MILE TO MARYVALE CT. TURN LEFT TO SITE ON
RIGHT

MAP #	10
GRID	C-11

Tami & Steven Koncurat
12730 Maryvale Court
Ellicott City, Maryland 21042
Howard County

HOME PHONE: 410-531-7791
CELL PHONE 1:
CELL PHONE 2:
OFFICE PHONE:

LOT: 3	SUBDIVISION NAME: SECOND DISCOVERY	DISTRICT: 03	PIN # 315509
SITE PLAN			ZONE: ONE
SCALE: 1"=60'	BY: DLC	DATE: 05/26/06	JOB NUMBER: MS06-8891 SHEET #: 1.0