

B09002672

Building Address 840 MARRIOTTVILLE Rd
MARRIOTTVILLE, Ind. 21104

Suite/Apt. #: _____ SDP/WP/Petition #: _____

Census Tract _____ Subdivision _____

Section _____ Area _____ Lot _____

Tax Map _____ Parcel _____ Grid _____

Zoning _____ Map Coordinates _____ Lot Size _____

Property Owner's Name W. KEITH LINK JR
 Address 840 MARRIOTTVILLE RD
 City MARRIOTTVILLE State MD Zip Code 21104
 Home Phone 410-442-1482 Work Phone 410-887-3654
 Applicant's Name & Mailing Address, (if other than stated herein): _____

Phone _____ Fax _____

Existing Use _____
 Proposed Use closet, sitting Room & Bed Room
 Estimated Construction Cost \$ _____
 Description of Work _____

Occupant or Tenant OWNER

Contact Name W. Keith Link
 Address 840 MARRIOTTVILLE Rd
 City MARRIOTTVILLE State md Zip Code 21104
 Phone 410-442-1482 Fax _____

Contractor Company _____
 Contact Person _____
 Address _____
 City _____ State _____ Zip Code _____
 License No. _____
 Phone _____ Fax _____

Engineer or Architect Company _____
 Contact Person _____
 Address _____
 City _____ State _____ Zip Code _____
 Phone _____ Fax _____

BUILDING DESCRIPTION - COMMERCIAL

BUILDING DESCRIPTION - RESIDENTIAL

Building Characteristics

Height: _____
 No. of stories: _____
 Gross area, sq. ft. per floor: _____
 Use group: _____
 Construction type:
 Reinforced Concrete
 Structural Steel
 Masonry
 Wood Frame
 State Certified Modular

Utilities

Water Supply:
 Public
 Private
 Sewage Disposal:
 Public
 Private

Electric Yes No
 Gas Yes No

Heating System:
 Electric Oil
 Natural Gas
 Propane Gas

Sprinkler system: N/A
 Full
 Partial
 Other Suppression
 # of Heads _____

Building Characteristics

SF Dwelling SF Townhouse
 Depth _____ Width _____
 1st floor: _____
 2nd floor: _____
 Basement: _____

Finished Basement Unfinished Basement Crawl space Slab on Grade

No. of Bedrooms _____

Multi-family dwellings:
 No. of efficiency units: _____
 No. of 1 BR units: _____
 No. of 2 BR units: _____
 No. of 3 BR units: _____

Other Structure: ADDITION
 Dimensions: 11' x 15'
 Footings: _____
 Roof: _____

State Certified Modular
 Manufactured Home

Utilities

Water Supply:
 Public
 Private
 Sewage Disposal:
 Public
 Private

Electric Yes No
 Gas Yes No

Heating System:
 Electric Oil
 Natural Gas
 Propane Gas

Sprinkler system: N/A
 NFPA #13D
 NFPA #13R
 Other: _____

THE UNDERSIGNED HEREBY CERTIFIES AND AGREES AS FOLLOWS: (1) THAT HE/SHE IS AUTHORIZED TO MAKE THIS APPLICATION; (2) THAT THE INFORMATION IS CORRECT; (3) THAT HE/SHE WILL COMPLY WITH ALL REGULATIONS OF HOWARD COUNTY WHICH ARE APPLICABLE THERETO; (4) THAT HE/SHE WILL PERFORM NO WORK ON THE ABOVE REFERENCED PROPERTY NOT SPECIFICALLY DESCRIBED IN THIS APPLICATION; (5) THAT HE/SHE GRANTS COUNTY OFFICIALS THE RIGHT TO ENTER ONTO THIS PROPERTY FOR THE PURPOSE OF INSPECTING THE WORK PERMITTED AND POSTING NOTICES.

Applicant's Signature [Signature]
 Email Address ALINK90@VERIZON.NET

Print Name W. KEITH LINK

Title/Company _____ Date _____

Checks payable to: **DIRECTOR OF FINANCE OF HOWARD COUNTY**
****PLEASE WRITE NEATLY AND LEGIBLY****

AGENCY DATE SIGNATURE APPROVAL

Land Development, DPZ _____

State Highways _____

Building Officials _____

Dev. Engineering, DPZ _____

Health 10-8-09 [Signature]

Fire Protection _____

DPZ SETBACK INFORMATION

Front: _____
 Rear: _____
 Side: _____
 Side St.: _____

All minimum setbacks met?
 YES NO

PROPERTY ID #

Filing fee \$ _____
 Permit fee \$ _____
 Excise tax \$ _____
 Add'l per fee \$ _____
 TOTAL FEES \$ _____
 Sub-total paid \$ _____

Is Sediment Control approval required prior to issuance?
 YES NO

Is Entrance Permit Required?
 YES NO

Historic District?
 YES NO

Balance due \$ _____
 Check # _____
 Validation # _____

CONTINGENCY CONSTRUCTION START:
 ONE STOP SHOP:

Lot Coverage for New Town Zone _____
 SDP/Red-line approval date _____

Accepted by _____

Distribution of Copies - White: Building Officials Green: LDD, DPZ Yellow: DED, DPZ Pink: Health Gold: SHA

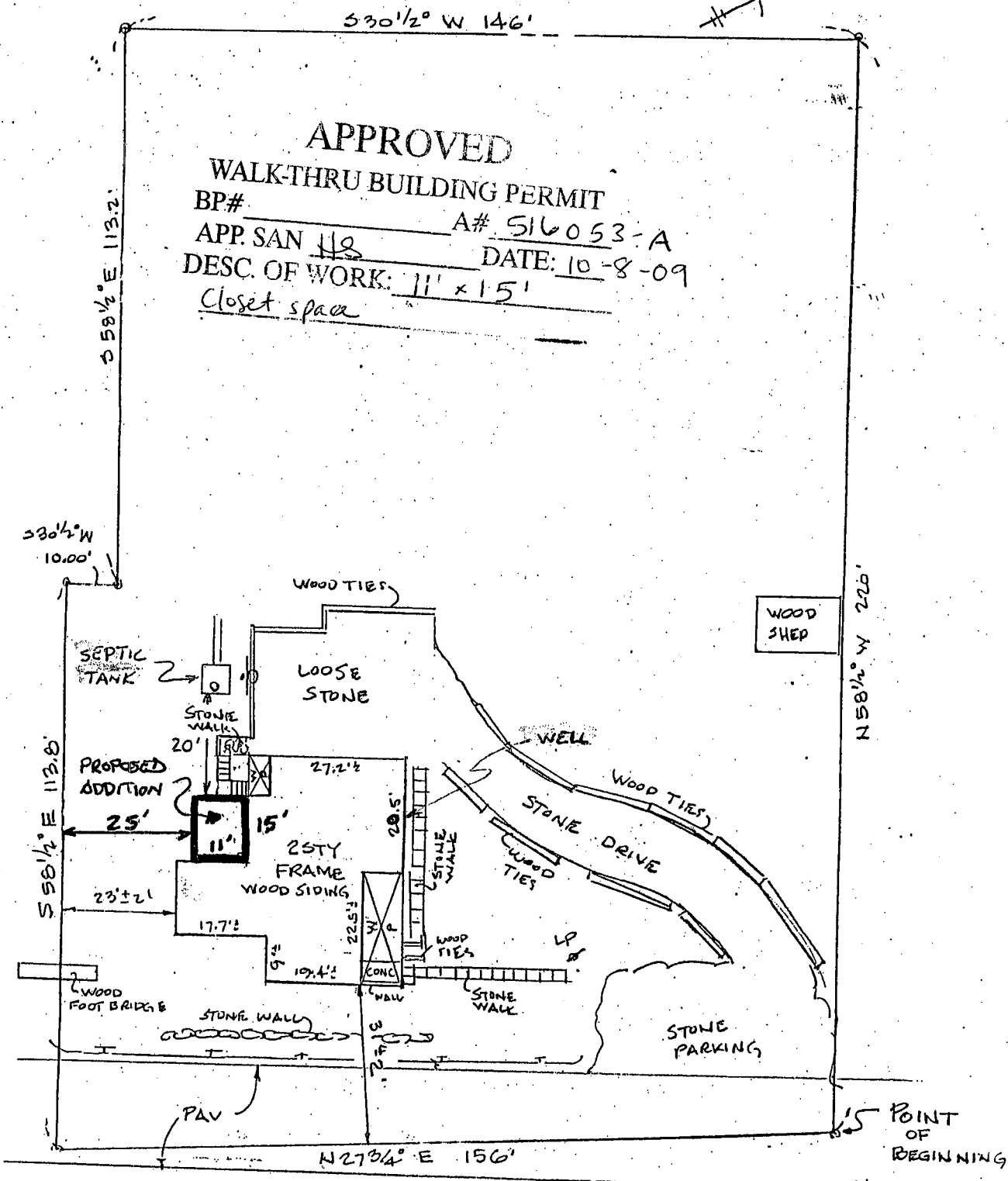

MARRIOTTSVILLE ROAD

The plat is of benefit to a consumer only insofar as it is required by a lender or a title insurance company or its agent in connection with contemplated transfer, financing or refinancing. The plat is not to be relied upon for the establishment or location of fences, garages, buildings, or other existing or future improvements. The plat does not provide for the accurate identification of property boundary lines, but such identification may not be required for the transfer of title or securing financing or refinancing.

*840 MARRIOTTSVILLE ROAD
 TITLE DEED: 2467-21
 HOWARD COUNTY, MARYLAND.

THE LOT SHOWN HEREON IS IN FLOOD ZONE C PER F.E.M.A. FLOOD INSURANCE RATE MAP PANEL # 240044-0010B

SCALE
 1" = 30'
 DATE
 8-19-98
 JOB No.
 08-1694

LOCATION CERTIFICATION

**WITZ & ASSOCIATES
 GENERAL SURVEYING CO.**

7222 KENNEBUNK ROAD
 BALTIMORE, MD 21244
 (410) 597-9995

4131 KAHLSTON ROAD
 BALTIMORE, MD 21236
 (410) 256-8428

