

HOWARD COUNTY
PERMIT APPLICATION

PERMIT NUMBER
B07000525

Building Address 12012 Margaret Court
Marriottsville MD 21104

Suite/Apt. #: _____ SDP/WP/Petition #: _____

Census Tract _____ Subdivision _____

Section _____ Area _____ Lot _____

Tax Map 16 Parcel 3 Grid 2

Zoning _____ Map Coordinates 10/6-2 Lot size 1.10

Property Owner's Name Cores, Angela + Scott

Address 12012 Margaret Court

City Mariottsville State MD Zip Code 21104

Home Phone 410 442 5144 Work Phone 410 877 2835

Applicant's Name & Mailing Address, (if other than stated hereon): _____

Phone _____ Fax _____

Existing Use SFO

Proposed Use w/ Pool

Estimated Construction Cost \$ 40,000

Description of Work Inground Pool, deck + Fence
21 x 39 inground Pool. 3'-6" Deep
Filled by Truck, Fence to code

Contractor Company Sunrise Pool

Contact Person John Eberl

Address 1460 Ritchie Hwy # 108

City Arnold State MD Zip Code 21012

License No. 45494

Phone 877 349 7665 Fax 410 349 3668

Occupant or Tenant _____

Contact Name Sunrise Pools - John Eberl

Address 1460 Ritchie Hwy Suite 108

City Arnold State MD Zip Code 21012

Phone 877 349 7665 Fax 410 349 3668

Engineer or Architect Company _____

Contact Person _____

Address _____

City _____ State _____ Zip Code _____

Phone _____ Fax _____

BUILDING DESCRIPTION - COMMERCIAL

BUILDING DESCRIPTION - RESIDENTIAL

Building Characteristics	Utilities
Height: _____	Water Supply: _____ <input type="checkbox"/> Public <input checked="" type="checkbox"/> Private
No. of stories: _____	Sewage Disposal: _____ <input type="checkbox"/> Public <input checked="" type="checkbox"/> Private
Gross area, sq. ft. per floor: _____	Electric Yes <input type="checkbox"/> No <input type="checkbox"/> Gas Yes <input type="checkbox"/> No <input type="checkbox"/>
Use group: _____	Heating System: _____ Electric <input type="checkbox"/> Oil <input type="checkbox"/> Natural Gas <input type="checkbox"/> Propane Gas <input type="checkbox"/>
Construction type: _____ <input type="checkbox"/> Reinforced Concrete <input type="checkbox"/> Structural Steel <input type="checkbox"/> Masonry <input type="checkbox"/> Wood Frame <input type="checkbox"/> State Certified Modular	Sprinkler system: <u>N/A</u> <input type="checkbox"/> <input type="checkbox"/> Full <input type="checkbox"/> Partial <input type="checkbox"/> Other Suppression <input type="checkbox"/> # of Heads _____

Building Characteristics	Utilities
SF Dwelling <input checked="" type="checkbox"/> SF Townhouse <input type="checkbox"/> <u>Depth</u> _____ <u>Width</u> _____	Water Supply: _____ <input checked="" type="checkbox"/> Public <input type="checkbox"/> Private
1st floor: _____	Sewage Disposal: _____ <input type="checkbox"/> Public <input checked="" type="checkbox"/> Private
2nd floor: _____	Electric Yes <input checked="" type="checkbox"/> No <input type="checkbox"/> Gas Yes <input type="checkbox"/> No <input type="checkbox"/>
Basement: _____	Heating System: _____ Electric <input type="checkbox"/> Oil <input type="checkbox"/> Natural Gas <input type="checkbox"/> Propane Gas <input type="checkbox"/>
Finished Basement <input type="checkbox"/> Unfinished Basement <input type="checkbox"/> Crawl space <input type="checkbox"/> Slab on Grade <input type="checkbox"/> No. of Bedrooms _____	Sprinkler system: <u>N/A</u> <input type="checkbox"/> <input type="checkbox"/> NFPA #13D <input type="checkbox"/> NFPA #13R <input type="checkbox"/> Other: _____
Height: _____	
Multi-family dwellings: _____	
No. of efficiency units: _____	
No. of 1 BR units: _____	
No. of 2 BR units: _____	
No. of 3 BR units: _____	
Other Structure: <u>Pool</u>	
Dimensions: <u>21 x 39</u>	
Footings: _____	
Roof Height: _____	
<input type="checkbox"/> State Certified Modular <input type="checkbox"/> Manufactured Home	

THE UNDERSIGNED HEREBY CERTIFIES AND AGREES AS FOLLOWS: (1) THAT HE/SHE IS AUTHORIZED TO MAKE THIS APPLICATION; (2) THAT THE INFORMATION IS CORRECT; (3) THAT HE/SHE WILL COMPLY WITH ALL REGULATIONS OF HOWARD COUNTY WHICH ARE APPLICABLE THERETO; (4) THAT HE/SHE WILL PERFORM NO WORK ON THE ABOVE REFERENCED PROPERTY NOT SPECIFICALLY DESCRIBED IN THIS APPLICATION; (5) THAT HE/SHE GRANTS COUNTY OFFICIALS THE RIGHT TO ENTER ONTO THIS PROPERTY FOR THE PURPOSE OF INSPECTING THE WORK PERMITTED AND POSTING NOTICES.

John F. Eberl
Applicant's Signature
Sunrise Pools
Title/Company

John F. Eberl
Print Name
2/7/07
Date

Checks payable to: **DIRECTOR OF FINANCE OF HOWARD COUNTY**
** PLEASE WRITE NEATLY AND LEGIBLY. **
- FOR OFFICE USE ONLY -

AGENCY	DATE	SIGNATURE APPROVAL
Land Development, DPZ		
State Highways		
Building Official		
Dev. Engineering, DPZ	<u>2/21/07</u>	<u>Car Strafford</u>
Health		
Fire Protection		
Is Sediment Control approval required prior to issuance?		
YES <input type="checkbox"/> NO <input type="checkbox"/>		
CONTINGENCY CONSTRUCTION START: <input type="checkbox"/>		
ONE STOP SHOP: <input type="checkbox"/>		

DPZ SETBACK INFORMATION	PROPERTY ID#:
Front: _____	Filing fee \$ _____
Rear: _____	Permit fee \$ _____
Side: _____	Excise tax \$ _____
Side St.: _____	Add'l per. fee \$ _____
All minimum setbacks met?	TOTAL FEES \$ _____
YES <input type="checkbox"/> NO <input type="checkbox"/>	Sub-total paid \$ _____
Is Entrance Permit required?	Balance due \$ _____
YES <input type="checkbox"/> NO <input type="checkbox"/>	Check # <u>1103</u>
Historic District?	Validation # _____
YES <input type="checkbox"/> NO <input type="checkbox"/>	
Lot Coverage for NewTown Zone _____	
SDP/Red-line approval date _____	Accepted by _____

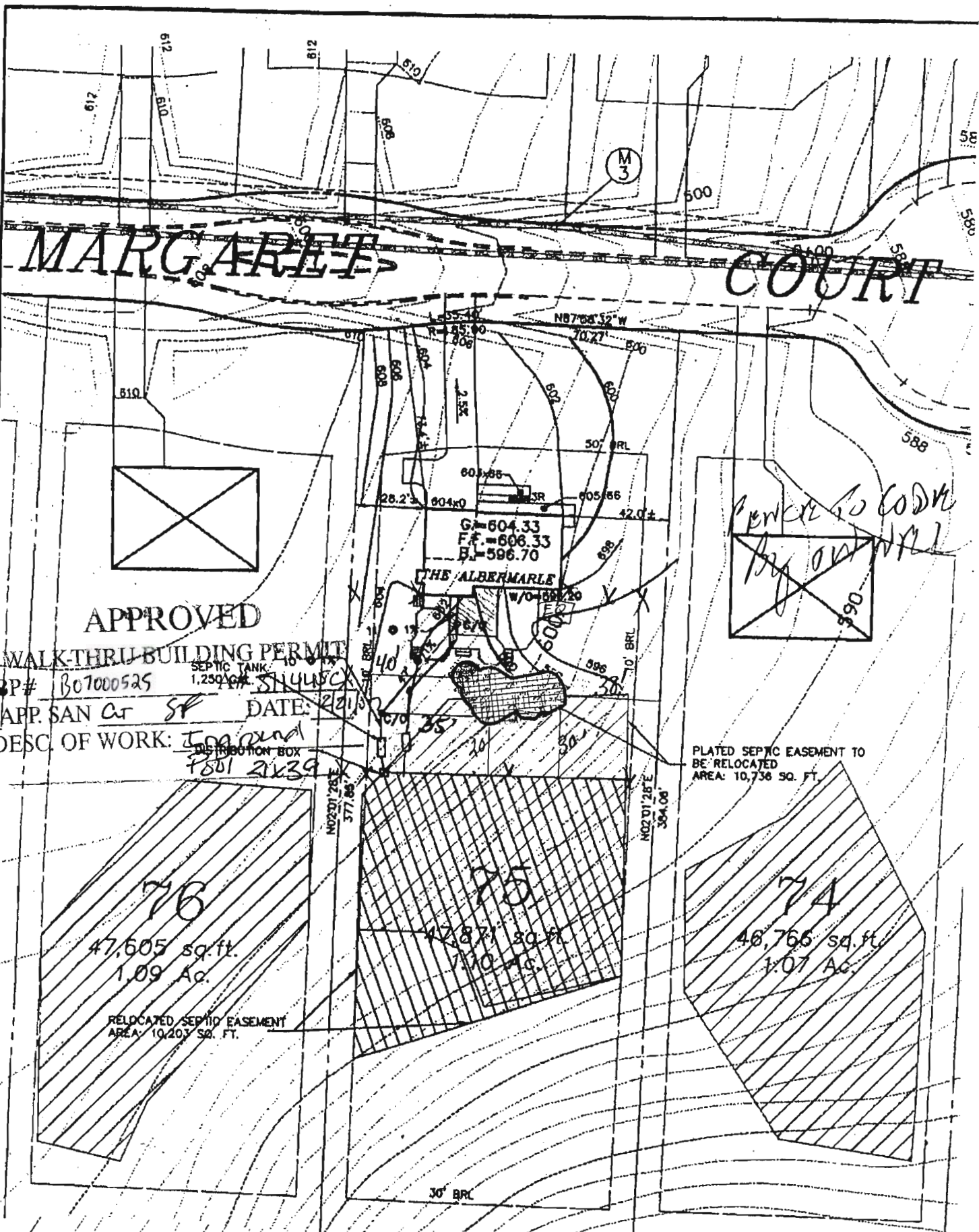

- FIRST FLOOR EL. = 606.33
- INV. OUT OF HOUSE = 598.68
- INV. IN SEPTIC TANK = 598.00
- INV. OUT OF SEPTIC TANK = 597.75
- EXIST. EL. AT SEPTIC TANK = 602.00
- PROP. EL. AT SEPTIC TANK = 602.00
- EXIST. EL. AT DIST. BOX = 601.65
- INV. IN DIST. BOX. = 597.65



G.P.# 02-14
 PLAT # 14580-14585

NOTE: NO GRAVITY SEWER TO BASEMENT

THE ESTATES AT SAND HILL

PLOT PLAN LOT # 75
 12012 MARGARET COURT

**MILDENBERG,
 BOENDER & ASSOC., INC.**
 Engineers Planners Surveyors

ELECTION DISTRICT: 3	TAX MAP: 16	HOWARD COUNTY, MARYLAND
DRAWN BY: MMT	SCALE: 1"=50'	DATE: JUNE 17, 2004

5072 Dorsey Hall Drive, Suite 202, Ellicott City, Maryland 21042
 (410) 997-0296 Ball (301) 621-6621 Wash (410) 997-0298 Fax