

6/27/05 00054218
 Proposed garage location ok
 (KJB)

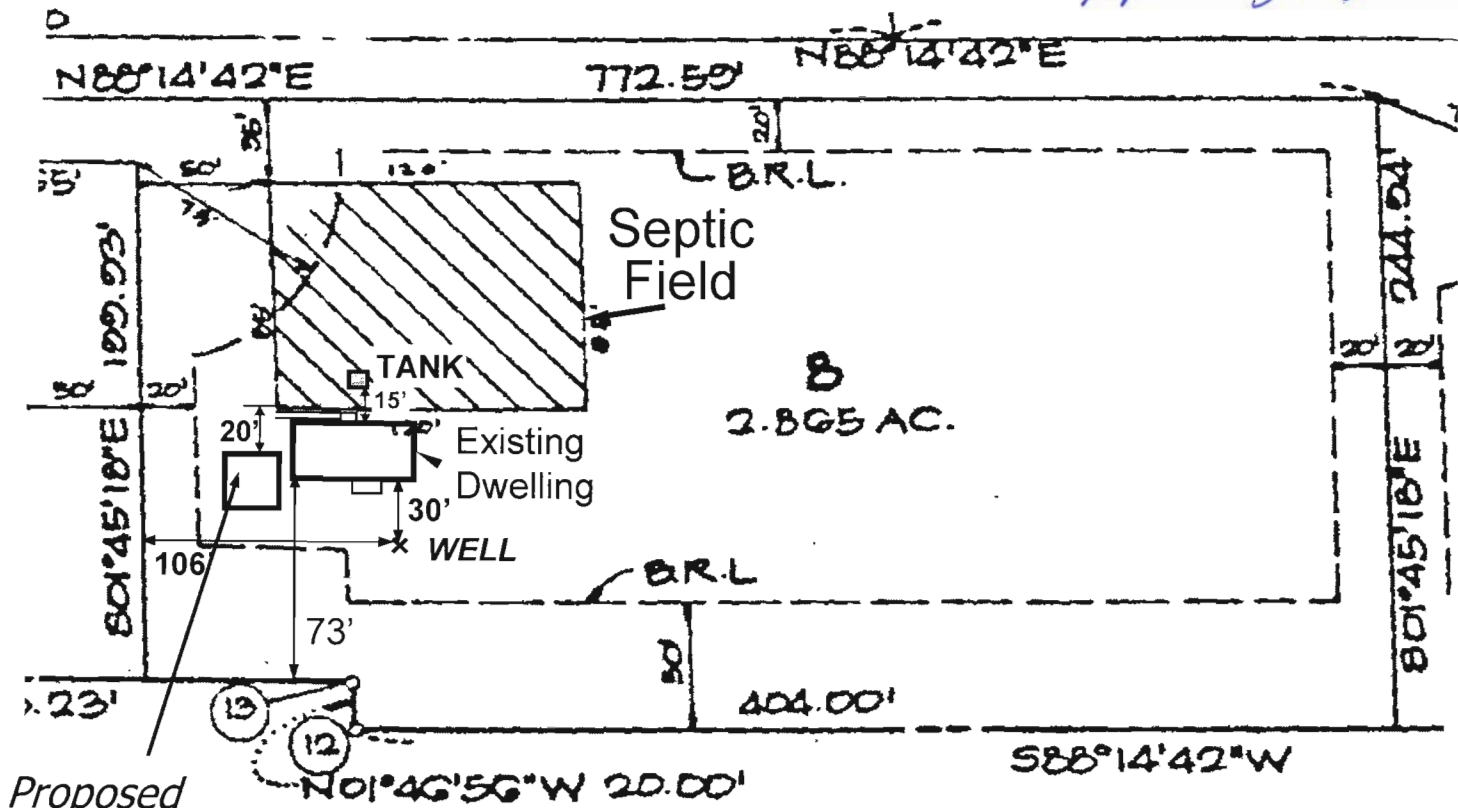

Note: Garage moved southward 5' to comply with min separation requirement (20') from septic field

Proposed Garage Location Detail Septic Field & Well Location
 4815 Manor Lane, Lot 8 Klein & Linn Property, 2nd Election District, Howard County MD
 Ref: Dwg # X16391
 NTT Assoc. Inc, 16205 Old Frederick Rd, Mt Airy MD 21771, 28 Aug 1992
 Date: 24 June 2005 REV A Drawn by: HJH SCALE: 1" = 75'

02-263076

approved 6/18/80
Stayed

5/12/80
as early
as possible
5/14/80
6/16/80

PERMIT

P 30651
A 24948

SEWAGE DISPOSAL SYSTEM
MARYLAND STATE DEPARTMENT OF HEALTH*

HOWARD COUNTY

INDEXED

ELLICOTT CITY

DISTRICT 2nd

DATE 4/24/80

Earl Kirchartz IS PERMITTED TO INSTALL X ALTER

ADDRESS 3282 Rosemary Lane, West Friendship, Md. 21794 PHONE 442-1385

SUBDIVISION _____ ROAD 4815 Manor Lane LOT 8

PROPERTY OWNER Earl Kirchartz

**BUILDING PERMIT SIGNED
AND RETURNED**

ADDRESS same as above

6/27/85 800154215-6A1166

SPECIFICATIONS 4 bedrooms

SEPTIC TANK CAPACITY 1250 GALLONS
DRAIN FIELD _____ DEPTH _____ FEET, BOTTOM AREA _____ SQ. FT.
DEEP TRENCH _____ DEPTH _____ FEET, BOTTOM AREA _____ SQ. FT.
SEEPAGE PITS _____ ABSORBENT SIDE-WALL AREA _____ SQ. FT.
INLET PIPE _____ FT. BELOW ORIGINAL GRADE. MAXIMUM DEPTH _____ FT. BELOW ORIGINAL GRADE
EFFECTIVE DEPTH AT _____ FT. BELOW ORIGINAL GRADE.
LOCATE DISPOSAL AREA _____ FT. FROM _____ LOT LINE AND _____ FT. FROM _____ LOT LINE AS SEEN WHEN

FACING LOT FROM
DRY WELL AND TRENCH - System to have 181 sq. ft. effective sidewall absorption area per bedroom to begin below the first 4 1/2 of non-porous soil. Maximum depth permitted for dry well or trench is 10 ft. below original grade. Place the dry well 50 ft. from the front (199.93 ft. long) property line and 122 ft. from the left (772.59 ft. long) sideline, as seen when facing the property from Manor Lane. Start the trench after a 5 foot earth buffer with the dry well, and proceed to dig it on level ground the necessary distance. NOTE: CALL FOR INSPECTION OF TRENCH BEFORE GRAVEL IS INSTALLED. NOTE: MANHOLE TYPE CLEANOUT TO GRADE REQUIRED IF SEPTIC TANK IS DEEPER THAN 3 FEET BELOW GRADE.

PLANS APPROVED BY Frank Skinner DATE 2/7/78

COVER NO WORK UNTIL INSPECTED AND APPROVED.
NEITHER THE HOWARD COUNTY COUNCIL NOR THE HEALTH DEPARTMENT IS RESPONSIBLE FOR THE SUCCESSFUL OPERATION OF ANY SYSTEM.
NOTE: IF TRENCH IS USED CALL FOR INSPECTION BEFORE PLACING GRAVEL IN TRENCH.
NOTE: NO DRY WELL SHALL EXCEED 15 FOOT IN DIAMETER.
NOTE: ALL PIPE FROM HOUSE TO DISPOSAL AREA MUST BE CAST IRON.
PERMIT VOID AFTER THREE YEARS.
NOTE: INSTALL STAND PIPE ON SEPTIC TANK AND DRY WELL. STAND PIPES MUST BE 6 INCHES IN DIAMETER. CAST IRON, CONCRETE OR TERRA COTTA ACCEPTED.

***INSTALLER IS RESPONSIBLE FOR OBTAINING FINAL APPROVAL ON THIS PERMIT.**

A
27/85