

HOWARD COUNTY
PERMIT APPLICATION

PERMIT NUMBER

806006964

Building Address <u>14551 MacClintock Drive</u> <u>Glenwood, Maryland 21738</u> Suite/Apt. #: _____ SDP/WP/Petition #: _____ Census Tract _____ Subdivision <u>Glenwood Estates</u> Section _____ Area _____ Lot _____ Tax Map _____ Parcel _____ Grid _____ Zoning _____ Map Coordinates _____ Lot size _____	Property Owner's Name _____ Address _____ City _____ State _____ Zip Code _____ Home Phone _____ Work Phone _____ Applicant's Name & Mailing Address, (if other than stated hereon): _____ Phone _____ Fax _____
Existing Use _____ Proposed Use _____ Estimated Construction Cost \$ _____ Description of Work <u>Construct a 24'x6' concrete front porch with 30" footings.</u>	Contractor Company _____ Contact Person _____ Address _____ City _____ State _____ Zip Code _____ License No. _____ Phone _____ Fax _____
Occupant or Tenant _____ Contact Name _____ Address _____ City _____ State _____ Zip Code _____ Phone _____ Fax _____	Engineer or Architect Company _____ Contact Person _____ Address _____ City _____ State _____ Zip Code _____ Phone _____ Fax _____

BUILDING DESCRIPTION - <u>COMMERCIAL</u>		BUILDING DESCRIPTION - <u>RESIDENTIAL</u>	
<u>Building Characteristics</u> Height: _____ No. of stories: _____ Gross area, sq. ft. per floor: _____ Use group: _____ Construction type: <input type="checkbox"/> Reinforced Concrete <input type="checkbox"/> Structural Steel <input type="checkbox"/> Masonry <input type="checkbox"/> Wood Frame <input type="checkbox"/> State Certified Modular	<u>Utilities</u> Water Supply: _____ <input type="checkbox"/> Public <input type="checkbox"/> Private Sewage Disposal: _____ <input type="checkbox"/> Public <input type="checkbox"/> Private Electric Yes <input type="checkbox"/> No <input type="checkbox"/> Gas Yes <input type="checkbox"/> No <input type="checkbox"/> Heating System: Electric <input type="checkbox"/> Oil <input type="checkbox"/> Natural Gas <input type="checkbox"/> Propane Gas <input type="checkbox"/> Sprinkler system: N/A <input type="checkbox"/> <input type="checkbox"/> Full <input type="checkbox"/> Partial <input type="checkbox"/> Other Suppression <input type="checkbox"/> # of Heads _____	<u>Building Characteristics</u> SF Dwelling <input type="checkbox"/> SF Townhouse <input type="checkbox"/> <u>Depth</u> _____ <u>Width</u> _____ 1st floor: _____ 2nd floor: _____ Basement: _____ Finished Basement <input type="checkbox"/> Unfinished Basement <input type="checkbox"/> Crawl space <input type="checkbox"/> Slab on Grade <input type="checkbox"/> No. of Bedrooms _____ Height: _____ Multi-family dwellings: No. of efficiency units: _____ No. of 1 BR units: _____ No. of 2 BR units: _____ No. of 3 BR units: _____ Other Structure: _____ Dimensions: _____ Footings: _____ Roof Height: _____ <input type="checkbox"/> State Certified Modular <input type="checkbox"/> Manufactured Home	<u>Utilities</u> Water Supply: _____ <input type="checkbox"/> Public <input type="checkbox"/> Private Sewage Disposal: _____ <input type="checkbox"/> Public <input type="checkbox"/> Private Electric Yes <input type="checkbox"/> No <input type="checkbox"/> Gas Yes <input type="checkbox"/> No <input type="checkbox"/> Heating System: Electric <input type="checkbox"/> Oil <input type="checkbox"/> Natural Gas <input type="checkbox"/> Propane Gas <input type="checkbox"/> Sprinkler system: N/A <input type="checkbox"/> <input type="checkbox"/> NFPA #13D <input type="checkbox"/> NFPA #13R <input type="checkbox"/> Other: _____

THE UNDERSIGNED HEREBY CERTIFIES AND AGREES AS FOLLOWS: (1) THAT HE/SHE IS AUTHORIZED TO MAKE THIS APPLICATION, (2) THAT THE INFORMATION IS CORRECT, (3) THAT HE/SHE WILL COMPLY WITH ALL REGULATIONS OF HOWARD COUNTY WHICH ARE APPLICABLE THERETO, (4) THAT HE/SHE WILL PERFORM NO WORK ON THE ABOVE REFERENCED PROPERTY NOT SPECIFICALLY DESCRIBED IN THIS APPLICATION, (5) THAT HE/SHE GRANTS COUNTY OFFICIALS THE RIGHT TO ENTER ONTO THIS PROPERTY FOR THE PURPOSE OF INSPECTING THE WORK PERMITTED AND POSTING NOTICES.

Stephen F. Hall
 Applicant's Signature

Stephen Hall
 Print Name

October 20, 2006
 Date

Checks payable to: **DIRECTOR OF FINANCE OF HOWARD COUNTY**
 ** PLEASE WRITE NEATLY AND LEGIBLY. **
 - FOR OFFICE USE ONLY -

AGENCY	DATE	SIGNATURE APPROVAL	DPZ SETBACK INFORMATION	PROPERTY ID#:
Land Development, DPZ			Front: _____	Filing fee \$ _____
State Highways			Rear: _____	Permit fee \$ _____
Building Official			Side: _____	Excise tax \$ _____
Dev. Engineering, DPZ			Side St.: _____	Add'l per. fee \$ _____
Health	<u>10/20/06</u>	<u>[Signature]</u>	All minimum setbacks met?	TOTAL FEES \$ _____
Fire Protection			YES <input type="checkbox"/> NO <input type="checkbox"/>	Sub-total paid \$ _____
Is Sediment Control approval required prior to issuance?			Is Entrance Permit required?	Balance due \$ _____
YES <input type="checkbox"/> NO <input type="checkbox"/>			YES <input type="checkbox"/> NO <input type="checkbox"/>	Check # _____
CONTINGENCY CONSTRUCTION START: <input type="checkbox"/>			Historic District?	Validation # _____
ONE STOP SHOP: <input type="checkbox"/>			YES <input type="checkbox"/> NO <input type="checkbox"/>	
Distribution of Copies -			Lot Coverage for NewTown Zone _____	
White: Building Official			SDP/Red-line approval date _____	Accepted by _____
Green: LDD, DPZ			Yellow: DED, DPZ	Pink: Health
Gold: SHA				

HOUSE ENLARGEMENT

#14551 MacClintock Drive

APPROVED

WALK-THRU BUILDING PERMIT

RP# 906006964 A# 33083

APP. SAN GAC DATE: 10/26/06

DESC. OF WORK: Porch 25' x 10' Showing

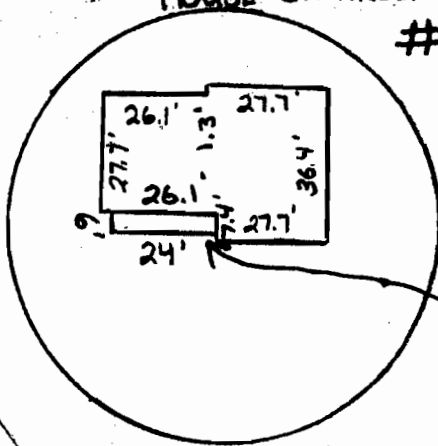

NOTE: THERE ARE WITHIN 100' OF DISPOSAL AREA. THERE ARE SITES WITHIN 100'

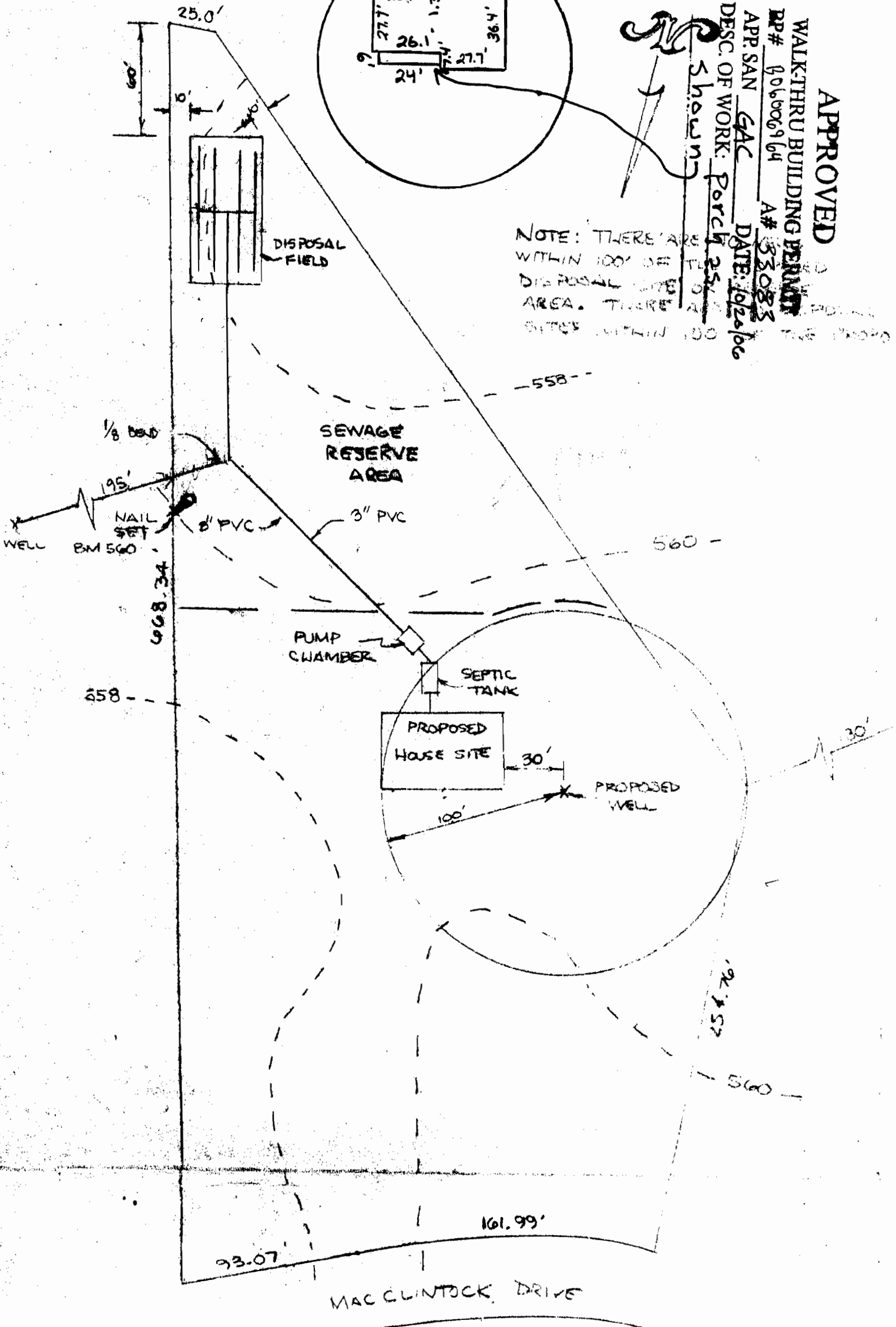

SITE PLAN

SCALE: 1" = 10'

SUBJECT PROPERTY IS SHOWN IN ZONE C
 ON THE NATIONAL FLOOD INSURANCE PROGRAM
 FLOOD INSURANCE RATE MAP OF HOWARD
 COUNTY, MARYLAND, PANEL # 14 07 43
 COMMUNITY PANEL # 210049 0014 B
 EFFECTIVE DATE Dec. 4, 1987

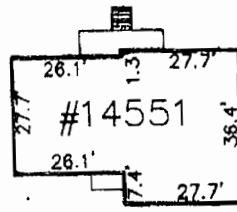

HOUSE ENLARGEMENT

B06006964

11/1/04

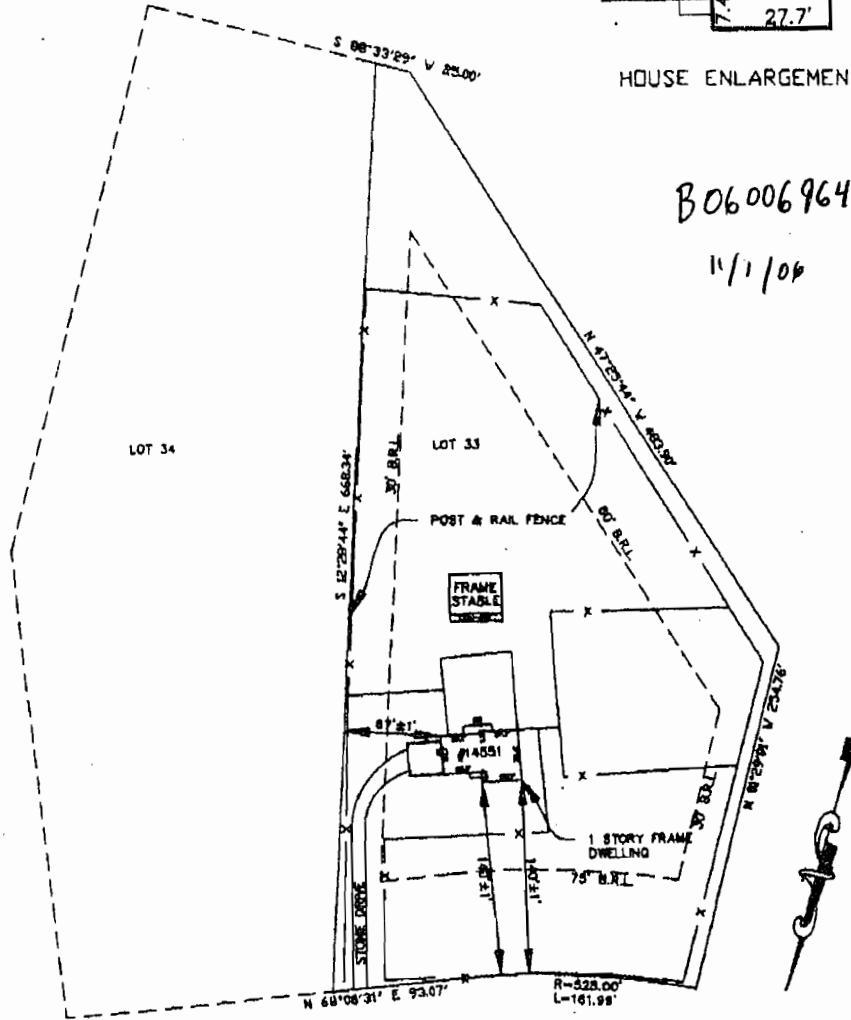

MAC CLINTOCK DRIVE

NOTE: ALSO KNOWN AND DESIGNATED AS
 LOT 33 AS SHOWN ON A PLAT OF LOT
 33 AND 34, BLOCK D "WARFIELD ESTATES"
 SECTION SEVEN RECORDED IN HOWARD COUNTY
 MARYLAND ON PLAT CMP NO. 5735

- 1) The plat is of benefit to a consumer only insofar as it is required by a lender or a title insurance company or its agent in connection with contemplated transfer, financing or re-financing;
- 2) The plat is not to relied on upon for the establishment or location of fences, garages, building, or other existing or future improvements;
- 3) The plat does not provide for the accurate identification of property boundary lines, but such identification may not be required for the transfer of title or securing financing or re-financing.

CASE NO. 70230LL



LOCATION DRAWING		SCALE:
#14551 MAC CLINTOCK DRIVE HOWARD COYNTY MARYLAND		1"=100'
JOHN C. MELLEMA SR., INC.		DATE:
LAND SURVEYORS		10-25-04
3409 EAST DRIVE BALTIMORE, MARYLAND 21227 (410)247-7488		JOB NO:
		04756