

DEPARTMENT OF INSPECTIONS, LICENSES AND PERMITS HOWARD COUNTY HOUSE DRIVE BELLEVILLE CITY, MD 21043 PERMITS (410) 313-2688 INSPECTIONS (410) 313-1810 AUTOMATED INFORMATION (410) 313-3500		HOWARD COUNTY PERMIT APPLICATION	PERMIT NUMBER B0301147
Building Address <u>14547 MacClintock Dr.</u> <u>Stenwood, MD 21738</u>		Property Owner's Name <u>Gregory Whithead</u> Address <u>14547 MacClintock Dr.</u> City <u>Stenwood</u> State <u>MD</u> Zip Code <u>21738</u> Phone <u>443 552-3060</u> Phone <u>410 266 2009</u> Applicant's Name & Mailing Address, (if other than stated hereon): Phone _____ Fax _____	
Suite/Apt. #: _____ SDP/WP/Petition #: _____ Census Tract _____ Subdivision _____ Section _____ Area _____ Lot _____ Tax Map _____ Parcel _____ Grid _____ Zoning _____ Map Coordinates _____ Lot size _____		Contractor Company <u>Pioneer Pole Building</u> Contact Person <u>Dennis Herring</u> Address <u>716 S Route 183</u> <u>Schuylkill Haven PA</u> Zip Code <u>17972</u> License No. _____ Phone <u>888 4422505</u> Fax <u>888 4422515</u>	
Existing Use <u>None</u> Proposed Use <u>Garage Workshop</u> Estimated Construction Cost \$ <u>26,000</u> Description of Work <u>Build outbuilding</u>		Occupant or Tenant _____ Contact Name _____ Address _____ City _____ State _____ Zip Code _____ Phone _____ Fax _____	

BUILDING DESCRIPTION - COMMERCIAL		BUILDING DESCRIPTION - RESIDENTIAL	
Building Characteristics Height: _____ No. of stories: _____ Gross area, sq. ft. per floor: _____ Use group: _____ Construction type: <input type="checkbox"/> Reinforced Concrete <input type="checkbox"/> Structural Steel <input type="checkbox"/> Masonry <input type="checkbox"/> Wood Frame <input type="checkbox"/> State Certified Modular	Utilities Water Supply: <input type="checkbox"/> Public <input type="checkbox"/> Private Sewage Disposal: <input type="checkbox"/> Public <input type="checkbox"/> Private Electric Yes <input type="checkbox"/> No <input type="checkbox"/> Gas Yes <input type="checkbox"/> No <input type="checkbox"/> Heating System: <input type="checkbox"/> Electric <input type="checkbox"/> Oil <input type="checkbox"/> <input type="checkbox"/> Natural Gas <input type="checkbox"/> <input type="checkbox"/> Propane Gas <input type="checkbox"/> Sprinkler system: N/A <input type="checkbox"/> <input type="checkbox"/> Full <input type="checkbox"/> Partial <input type="checkbox"/> Other Suppression <input type="checkbox"/> # of Heads	Building Characteristics SF Dwelling <input type="checkbox"/> SF Townhouse <input type="checkbox"/> Depth <u>30</u> Width <u>40</u> 1st floor: _____ 2nd floor: _____ Basement: _____ <input type="checkbox"/> Finished Basement <input type="checkbox"/> Unfinished Basement <input type="checkbox"/> Crawl space <input type="checkbox"/> Slab on Grade <input type="checkbox"/> No. of Bedrooms: _____ Height: _____ Multi-family dwellings: No. of 1 BR units: _____ No. of 2 BR units: _____ No. of 3 BR units: _____ Other Structure: <u>Garage/Workshop</u> Dimensions: _____ Footings: _____ Roofing: _____ <input type="checkbox"/> State Certified Modular <input type="checkbox"/> Manufactured Home	Utilities Water Supply: <input type="checkbox"/> Public <input checked="" type="checkbox"/> Private Sewage Disposal: <input type="checkbox"/> Public <input checked="" type="checkbox"/> Private Electric Yes <input type="checkbox"/> No <input type="checkbox"/> Gas Yes <input type="checkbox"/> No <input type="checkbox"/> Heating System: <input type="checkbox"/> Electric <input type="checkbox"/> Oil <input type="checkbox"/> <input type="checkbox"/> Natural Gas <input type="checkbox"/> <input type="checkbox"/> Propane Gas <input type="checkbox"/> Sprinkler system: N/A <input type="checkbox"/> <input type="checkbox"/> NFPA #13D <input type="checkbox"/> NFPA #13R <input type="checkbox"/> Other: _____

THE UNDERSIGNED HEREBY CERTIFIES AND AGREES AS FOLLOWS: (1) THAT HE/SHE IS AUTHORIZED TO MAKE THIS APPLICATION; (2) THAT THE INFORMATION IS CORRECT; (3) THAT HE/SHE WILL COMPLY WITH ALL REGULATIONS OF HOWARD COUNTY WHICH ARE APPLICABLE THERE TO; (4) THAT HE/SHE WILL PERFORM NO WORK ON THE ABOVE REFERENCED PROPERTY NOT SPECIFICALLY DESCRIBED IN THIS APPLICATION; (5) THAT HE/SHE GRANTS COUNTY OFFICIALS THE RIGHT TO ENTER ONTO THIS PROPERTY FOR THE PURPOSE OF INSPECTING THE WORK PERMITTED AND POSTING NOTICES.

Gregory Whithead
 Applicant's Signature
SELF
 Title/Company
Gregory Whithead
 Print Name
4/22/08
 Date

Checks payable to: **DIRECTOR OF FINANCE OF HOWARD COUNTY**
 ** PLEASE WRITE NEATLY AND LEGIBLY. **

AGENCY	DATE	SIGNATURE APPROVAL	DPZ SETBACK INFORMATION	PROPERTY ID#
✓ Land Development DPZ			Front: _____	Filing fee \$ _____
State Highways			Rear: _____	Permit fee \$ _____
✓ Building Official			Side: _____	Excise tax \$ _____
Dev. Engineering DPZ			Side St: _____	Add'l per. fee \$ _____
Health			All minimum setbacks met?	TOTAL FEES \$ _____
Fire Protection			YES <input type="checkbox"/> NO <input type="checkbox"/>	Subtotal paid \$ _____
Is Sediment Control approval required prior to issuance?			Is Entrance Permit required?	Balance due \$ _____
YES <input type="checkbox"/> NO <input type="checkbox"/>			YES <input type="checkbox"/> NO <input type="checkbox"/>	Check # _____
CONTINGENCY CONSTRUCTION START: <input type="checkbox"/>			Historic District?	Validation # _____
ONE STOP SHOP: <input type="checkbox"/>			YES <input type="checkbox"/> NO <input type="checkbox"/>	
Distribution of Copies: White: Building Official Green: LDD, DPZ Yellow: DED, DPZ Pink: Health Gold: SHA			Lot Coverage for New Town Zone _____	Accepted by _____
Forms PERMIT.FRM			SDP/Red-line approval date _____	

William E. Doyle R.L.S. Inc.

PROFESSIONAL LAND SURVEYOR AND
 6512 EMERALD DRIVE STYVESVILLE, MARYLAND 21154 PHONE & FAX NO. (410) 796-8810

LOCATION DRAWING
 14547 MAC CLINTOCK DRIVE
 LIBERTY 4687 PLOT 192
 LOT 34 BLOCK B
 SECTION 7
 WARFIELD ESTATES
 PLAT NO. 5735
 4TH ELECTION DISTRICT
 HOWARD COUNTY, MD.

NEW DETACHED GARAGE

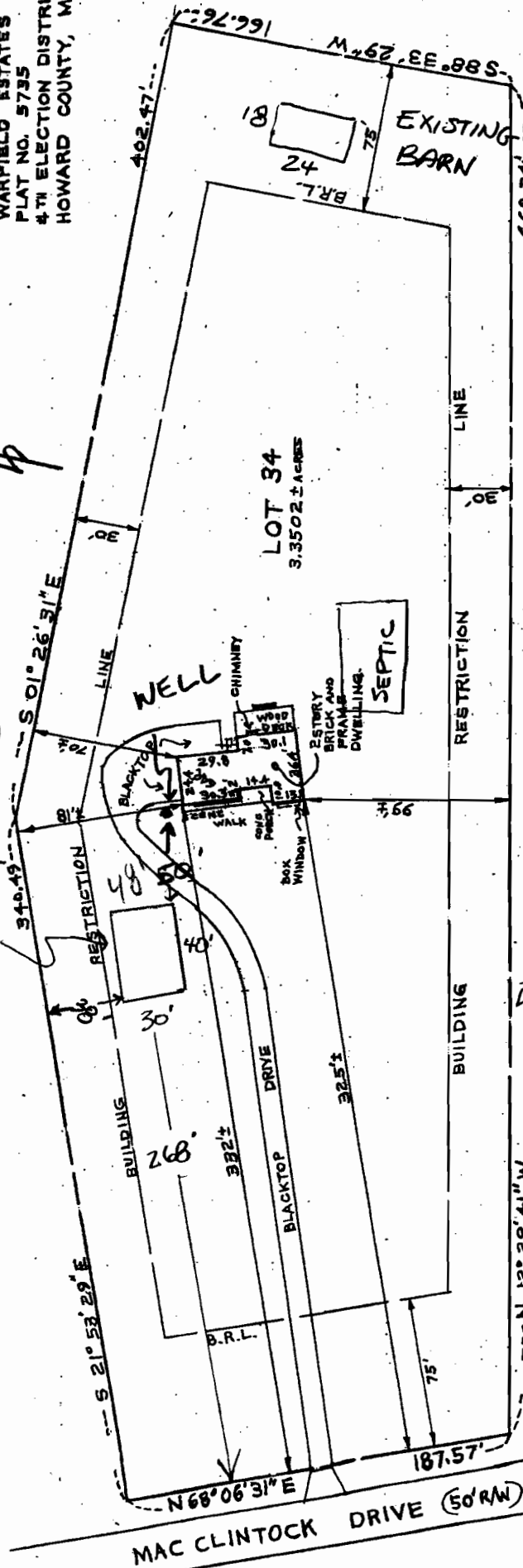

THIS IS TO CERTIFY THAT THIS HOUSE DOES NOT LIE WITHIN A FLOOD PLAIN UNLESS SHOWN HEREON.

SURVEYOR'S CERTIFICATE
 The undersigned, a registered surveyor in the state of Maryland, does hereby certify that he is the surveyor who prepared this plat and said plat has been prepared in compliance with the Code of Maryland Regulations Subtitle 13 Board for Professional Land Surveyors 09.13.06, covering the minimum standards of practice insofar as the same concerns the making of the plat and/or setting of the markers.

Signed This 28th day of July 2001
William E. Doyle
 NOTE: This plat cannot be used to establish property lines or easements.

SCALE 50' = 1 inch
 File No. B13-B56
 9 c 8

largest daylight

HOUSE F.P. = 1650 SF
 SF. = 1860 SF
 EXISTING BARN SF = 432

DET. PROPOSED WORKSHOP/
 GARAGE SF = 1200 SF

LOCATION CHANGE FOR
 B08001147

REVISED

Date: 5/23/08

Comments: B08001147
 14547 Macclintock Dr.

0.15 MILES TO STAPLETON DRIVE

RECEIVED

MAY 23 2008

LICENSES & PERMITS
DIVISION

CK #	102
CR #	143403
DATE #	5/23/08
\$	25.00

Not Issued

Gregory Whitehead
14547 MacClintock Dr.
Glenwood, MD 21738
443 552-3060 (home)
410 206-2069 (cell)

Howard County Permit Office

To Whom It May Concern:

I'm resubmitting the plans to get a permit for my detached garage. I already have the permit approved for the garage (B08001147), I'm just moving it to a new location.

The size of the garage is still the same as before, just the new location is different. It has been moved farther from the road and closer to the house. It is now 50' from the well, but the county has confirmed that my property has a septic easement.

Sincerely,
Greg Whitehead

cc: Health
Zoning

ck
Anthony on 6/6/08

Scanned by *[Signature]* Date 5/23/08

SITE INSPECTION SHEET

OWNER: _____ PHONE #: _____

ADDRESS: 14547 MacClintock Dr CONTRACTOR: _____

_____ WELL TAG #: _____

SUBDIVISION: _____ LOT: _____ COUNTY #: _____

PROPOSAL: Verify proximity of garage to well for
Do 8009147.

LOCATION DIAGRAM

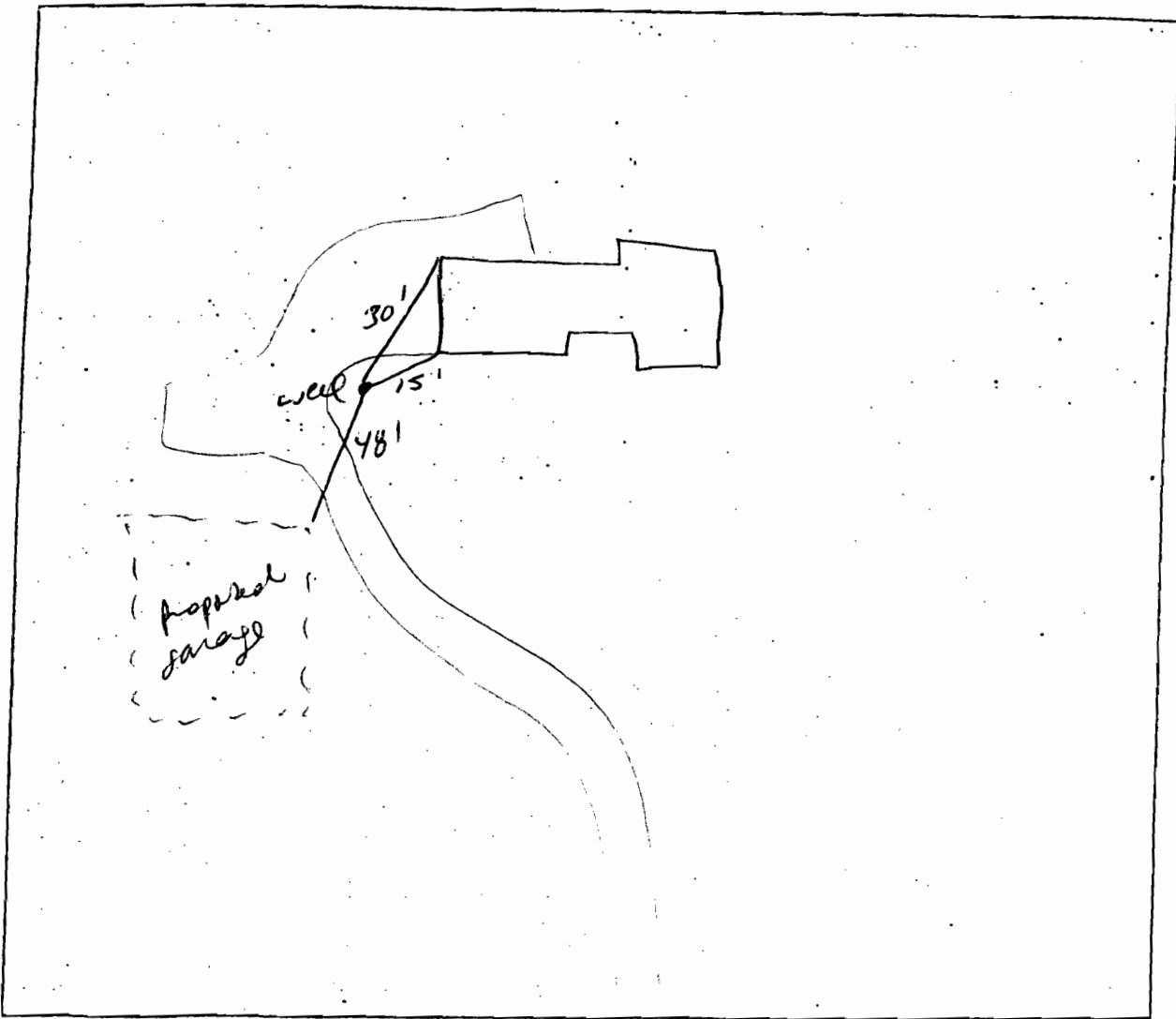

COMMENTS: proposed garage is 730' from well.

6/6/08 SS