

APPLICATION

PERCOLATION TESTING

A _____

P _____

HOWARD COUNTY HEALTH DEPARTMENT
BUREAU OF ENVIRONMENTAL HEALTH
3525-H ELLICOTT MILLS DRIVE/ELLICOTT CITY, MARYLAND 21043
TELEPHONE: 313-2640

DISTRICT _____

DATE _____

TO: THE COUNTY HEALTH OFFICER
ELLICOTT CITY, MARYLAND

I HEREBY APPLY FOR THE NECESSARY TEST PRIOR TO APPLICATION FOR PERMIT TO CONSTRUCT (OR RECONSTRUCT) A SEWAGE DISPOSAL SYSTEM.

PROPERTY OWNER MARSHALL W. NICHOLS
ADDRESS 2937 JENNINGS CHAPEL ROAD
WOODBINE, MD 21797 PHONE _____

AGENT OR PROSPECTIVE BUYER DAVID E. WILKINSON @ MACRO LTD. REAL ESTATE SERVICES
ADDRESS 5301 BUCKEYSTOWN PIKE, SUITE 300
FREDERICK, MD 21704 PHONE (301) 698-9696

PROPERTY LOCATION:

DIVISION NICHOLS' PROPERTY LOT NO. _____
ROAD AND DESCRIPTION JENNINGS CHAPEL ROAD, HOWARD COUNTY

TAX MAP 13 PARCEL # P/D 46
SIZE OF LOT 40,000 - 60,000 sq. ft. TYPE BLDG. SINGLE FAMILY DWELLING
(SINGLE FAMILY DWELLING OR COMMERCIAL)

THE SYSTEM INSTALLED UNDER THIS APPLICATION IS ACCEPTABLE ONLY UNTIL PUBLIC FACILITIES BECOME AVAILABLE. I FULLY UNDERSTAND THE FEE CONNECTED WITH THE FILING OF THIS PERC TEST APPLICATION IS NON-REFUNDABLE UNDER ANY CIRCUMSTANCES. I ALSO AGREE TO COMPLY WITH ALL M.O.S.H.A. REQUIREMENTS IN TESTING THIS LOT. [Signature]
(SIGNATURE OF APPLICANT)

APPROVED BY _____ FOR _____ DATE _____

DISAPPROVED BY _____ FOR _____ DATE _____

HOLD PENDING FURTHER TESTS _____

REASONS FOR REJECTION OR HOLDING _____

PERCOLATION TEST PLAT/PRELIMINARY PLAT - TITLE OR I.D. # _____ DATE _____

SITE DEVELOPMENT PLAN/FINAL PLAT - TITLE OR I.D. # _____ DATE _____

THIS IS NOT A PERMIT

NICHOLS SUBD.

A59946

COUNTY #

SOIL PROFILE

15 D

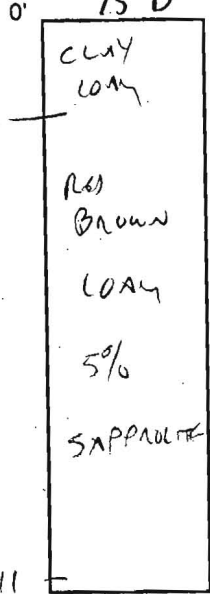

SOIL PROFILE

14 B

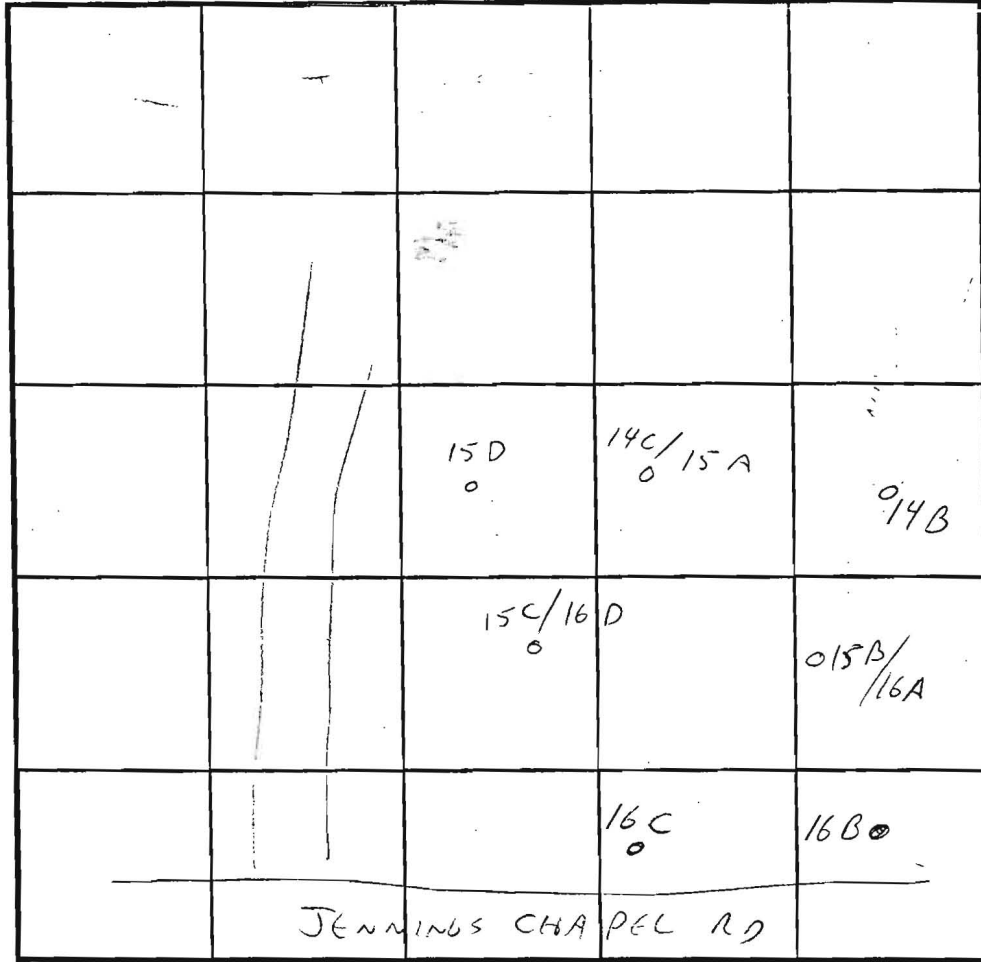
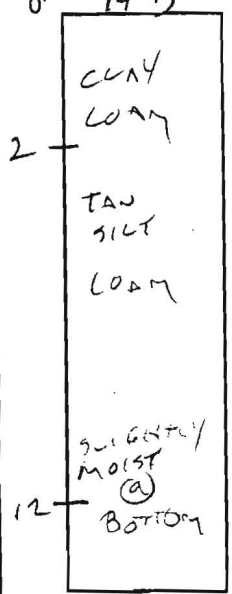

INDICATE NORTH - NAME ADJOINING ROADWAY AS BASE LINE.

16B



15A/14C

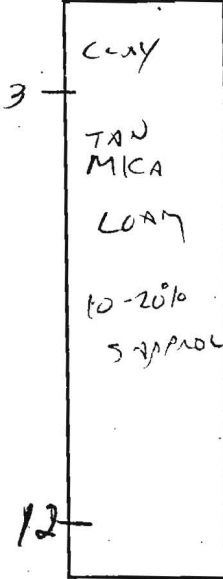

10-20% SAPPROLITE

DATE	TEST NO.	DEPTH	PRE-WET		TEST - 1" DROP		TIME
			START	STOP	START	STOP	
4/5/06	15D	3 1/2	12:36	12:39	12:39	12:45	6 MIN
	15A/14C	3 1/2	VIS OK	3 1/2 - 12'			EST 6 MIN
	15B/16A	3 1/2	12:48	11:03	11:03	11:35	
		SLOW (a) 3 1/2	VIS OK	EST 5 MIN	(a) 4 1/2'	(5 MIN)	
	14B	3 1/2	12:48	12:58	12:58	1:11	13 MIN
	16B	3 1/2	12:54	1:00	1:00	1:12	12 MIN

REMARKS _____

TYPE OF SOIL _____

TESTED BY Cwillia ALSO PRESENT SHARP

TRENCH DESIGN DATA: AVERAGE PERCOLATION TIME _____ TRENCH WIDTH _____

INLET DEPTH _____ MAXIMUM BOTTOM DEPTH _____ SQ. FT./BEDROOM _____

CLAY

TAN SILT

LITTLE SAPPROLITE

A59946

0

COUNTY #

SOIL PROFILE 14A

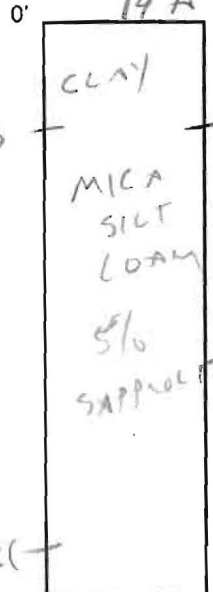

14D

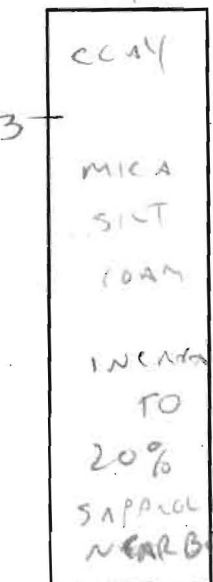

8B+8C

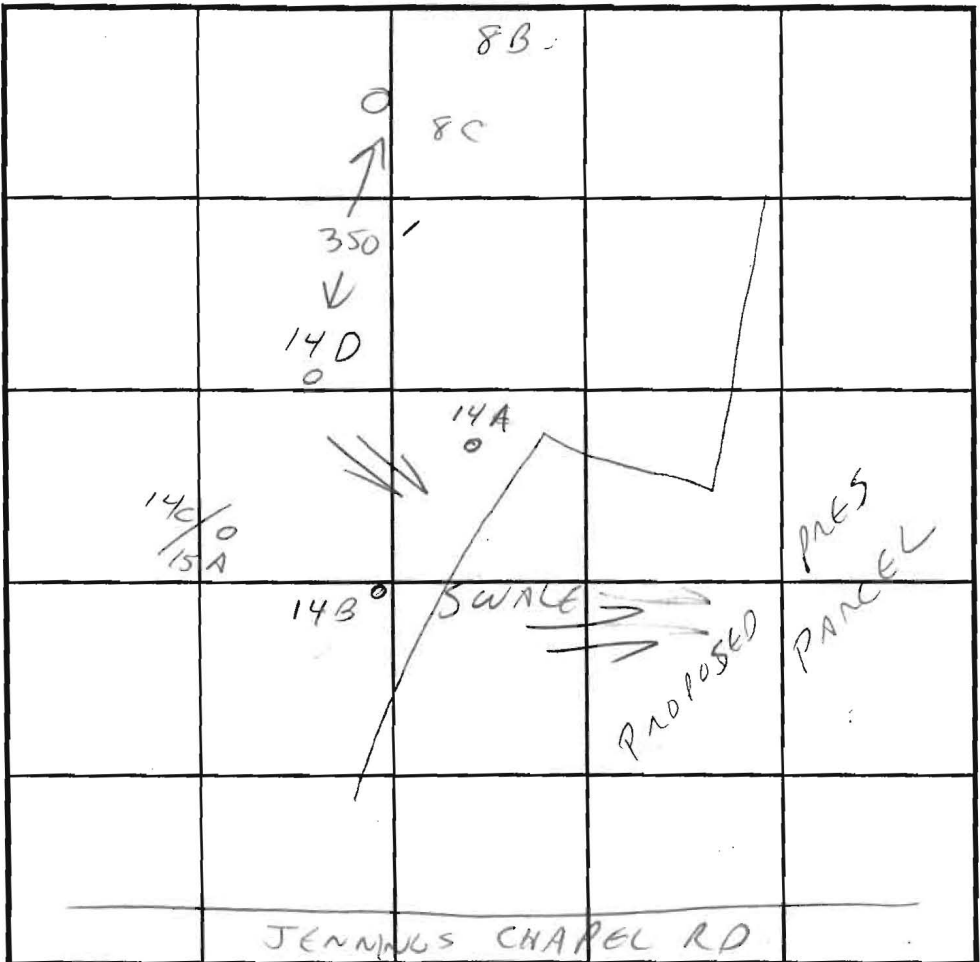
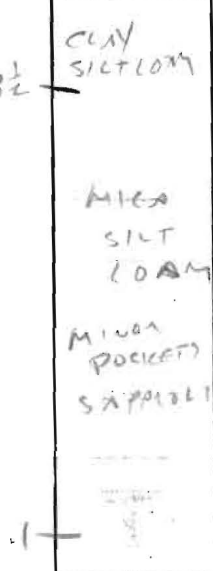

INDICATE NORTH - NAME ADJOINING ROADWAY AS BASE LINE.

SOIL PROFILE

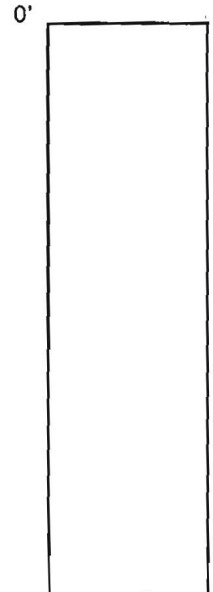

DATE	TEST NO.	DEPTH	PRE-WET		TEST - 1" DROP		TIME
			START	STOP	START	STOP	
4/15/98	14A	3 1/2	2:20	2:22	2:22	2:24	2 min
	14D	3 1/2	2:21	2:24	2:24	2:27	3 min
	8B	3 1/2	2:33	2:35	2:35	2:37	2 min
	8C	3 1/2	2:36	2:39	2:39	2:43	3 min

REMARKS _____

TYPE OF SOIL _____

TESTED BY C. W. Williams ALSO PRESENT SHARP

TRENCH DESIGN DATA: AVERAGE PERCOLATION TIME _____ TRENCH WIDTH _____

INLET DEPTH _____ MAXIMUM BOTTOM DEPTH _____ SQ. FT./BEDROOM _____

APPLICATION

PERCOLATION TESTING

A 59946

P _____

HOWARD COUNTY HEALTH DEPARTMENT
BUREAU OF ENVIRONMENTAL HEALTH
3525-H ELLICOTT MILLS DRIVE/ELLICOTT CITY, MARYLAND 21043
TELEPHONE: 313-2640

DISTRICT _____

DATE _____

TO: THE COUNTY HEALTH OFFICER
ELLICOTT CITY, MARYLAND

I HEREBY APPLY FOR THE NECESSARY TEST PRIOR TO APPLICATION FOR PERMIT TO CONSTRUCT (OR RECONSTRUCT) A SEWAGE DISPOSAL SYSTEM.

PROPERTY OWNER MARSHALL W. NICHOLS

ADDRESS 2937 JENNINGS CHAPEL ROAD
WOODRINE, MD 21797 PHONE _____

AGENT OR PROSPECTIVE BUYER DAVID E. WILKINSON @ MACRO LTD. REAL ESTATE SERVICES

ADDRESS 5301 BUCKEYSTOWN PIKE, SUITE 300
FREDERICK, MD 21704 PHONE (301) 698-9696

PROPERTY LOCATION:

SUBDIVISION NICHOLS' PROPERTY LOT NO. _____

ROAD AND DESCRIPTION JENNINGS CHAPEL ROAD, HOWARD COUNTY

TAX MAP 13 PARCEL # P/O 46

SIZE OF LOT 40,000 - 60,000 sq. ft. TYPE BLDG. SINGLE FAMILY DWELLING
(SINGLE FAMILY DWELLING OR COMMERCIAL)

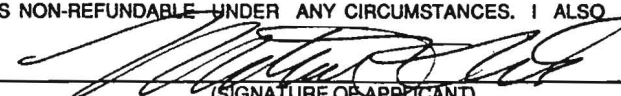
THE SYSTEM INSTALLED UNDER THIS APPLICATION IS ACCEPTABLE ONLY UNTIL PUBLIC FACILITIES BECOME AVAILABLE. I FULLY UNDERSTAND THE FEE CONNECTED WITH THE FILING OF THIS PERC TEST APPLICATION IS NON-REFUNDABLE UNDER ANY CIRCUMSTANCES. I ALSO AGREE TO COMPLY WITH ALL M.O.S.H.A. REQUIREMENTS IN TESTING THIS LOT. 
(SIGNATURE OF APPLICANT)

APPROVED BY _____ FOR _____ DATE _____

DISAPPROVED BY _____ FOR _____ DATE _____

HOLD PENDING FURTHER TESTS _____

REASONS FOR REJECTION OR HOLDING _____

PERCOLATION TEST PLAT/PRELIMINARY PLAT - TITLE OR I.D. # _____ DATE _____

SITE DEVELOPMENT PLAN/FINAL PLAT - TITLE OR I.D. # _____ DATE _____

THIS IS NOT A PERMIT

Approved
Perc Cert
11-10-98

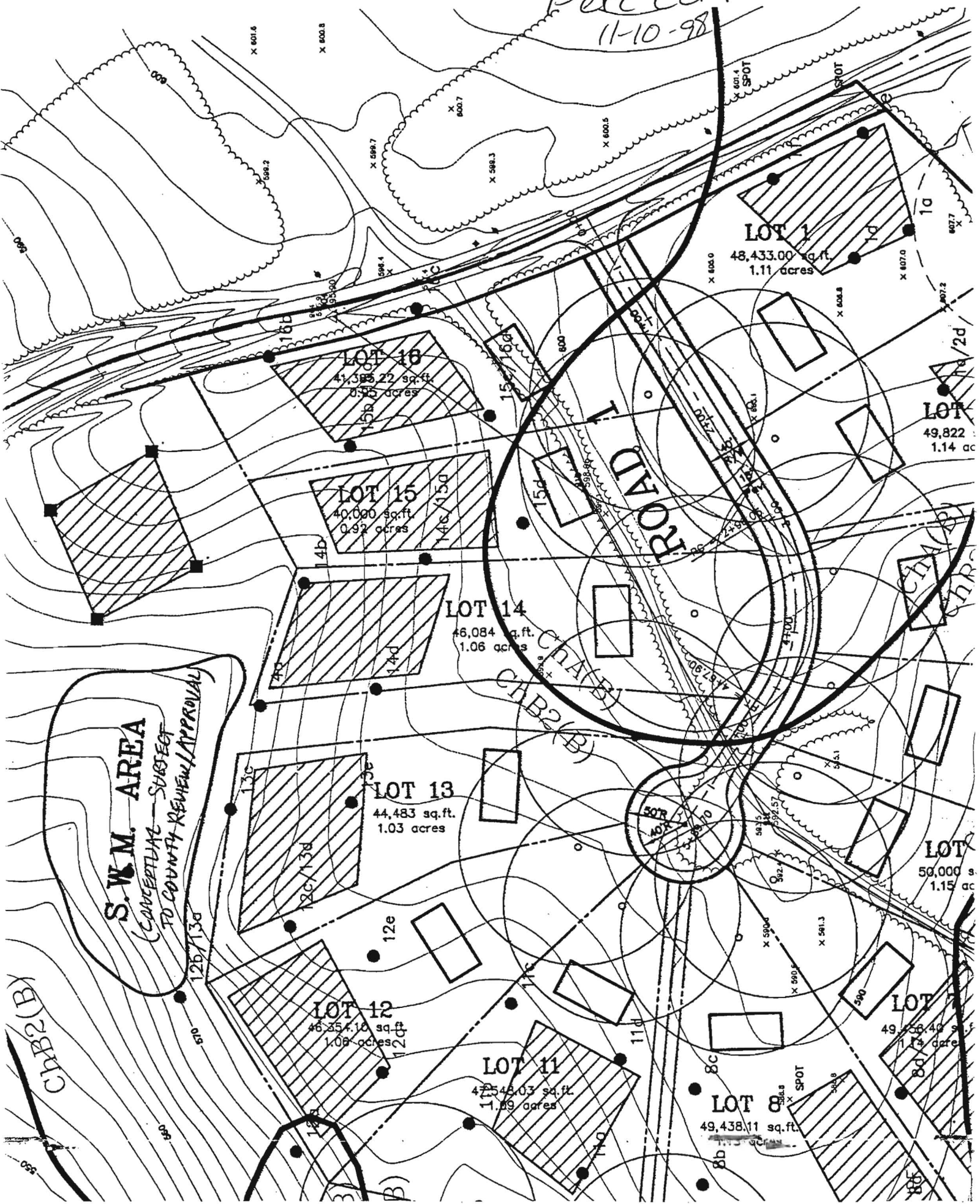

E 1284600

C. Nichols
09C/403

JENNINGS CHAPEL ROAD (LOCAL ROAD)

FOREST CONSERVATION
EASEMENT AREA 18
70723 S.F. OR 1.62358 AC.

Shallow
Sols. 3 1/2 - 5 1/2'
pale siltstone
@ 5'

Maryland State Grid

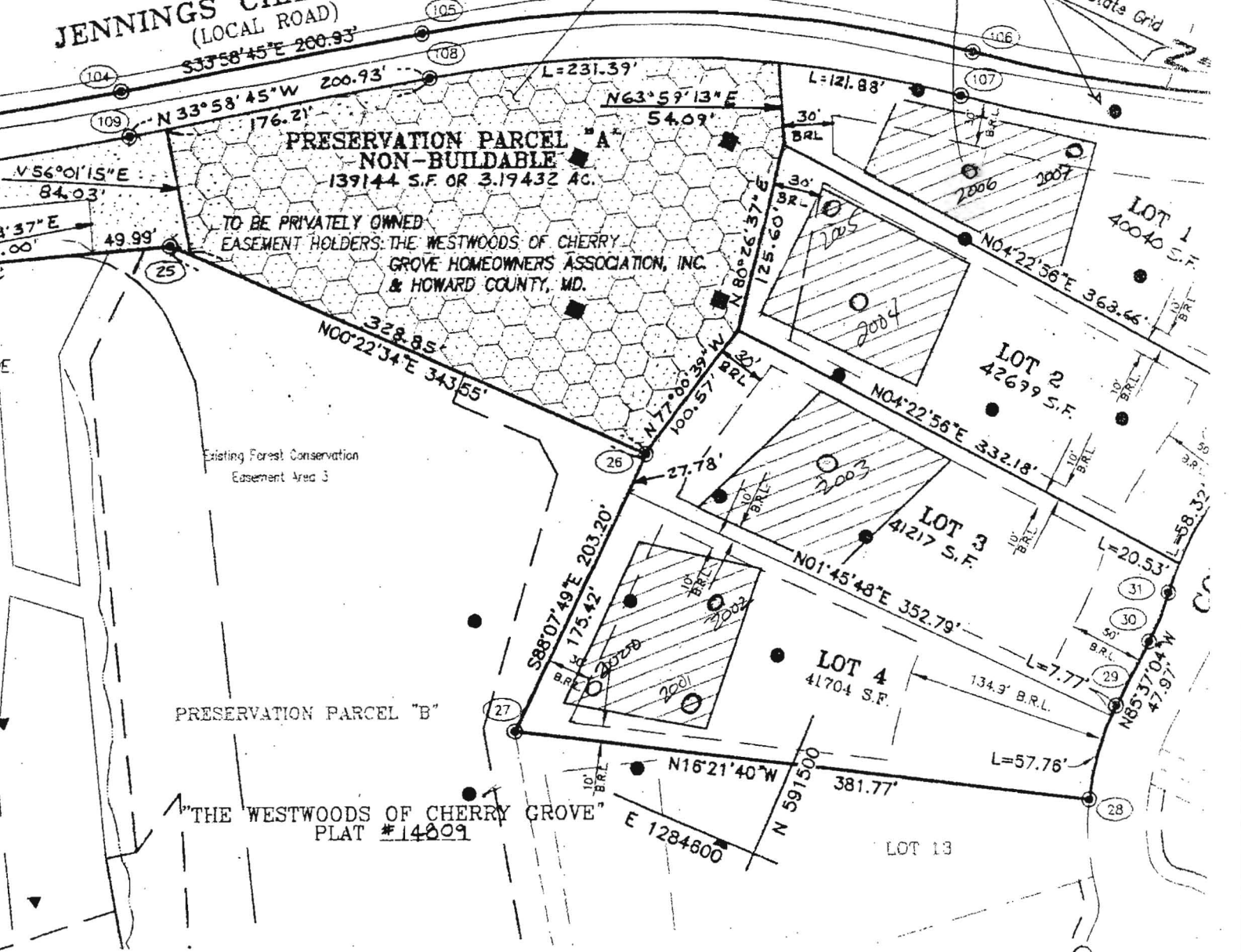

5/16/05 over all, notes homogeneous for
SiL & loam, Rx minimal, soils lack mica,
soils very well drained. (KN)

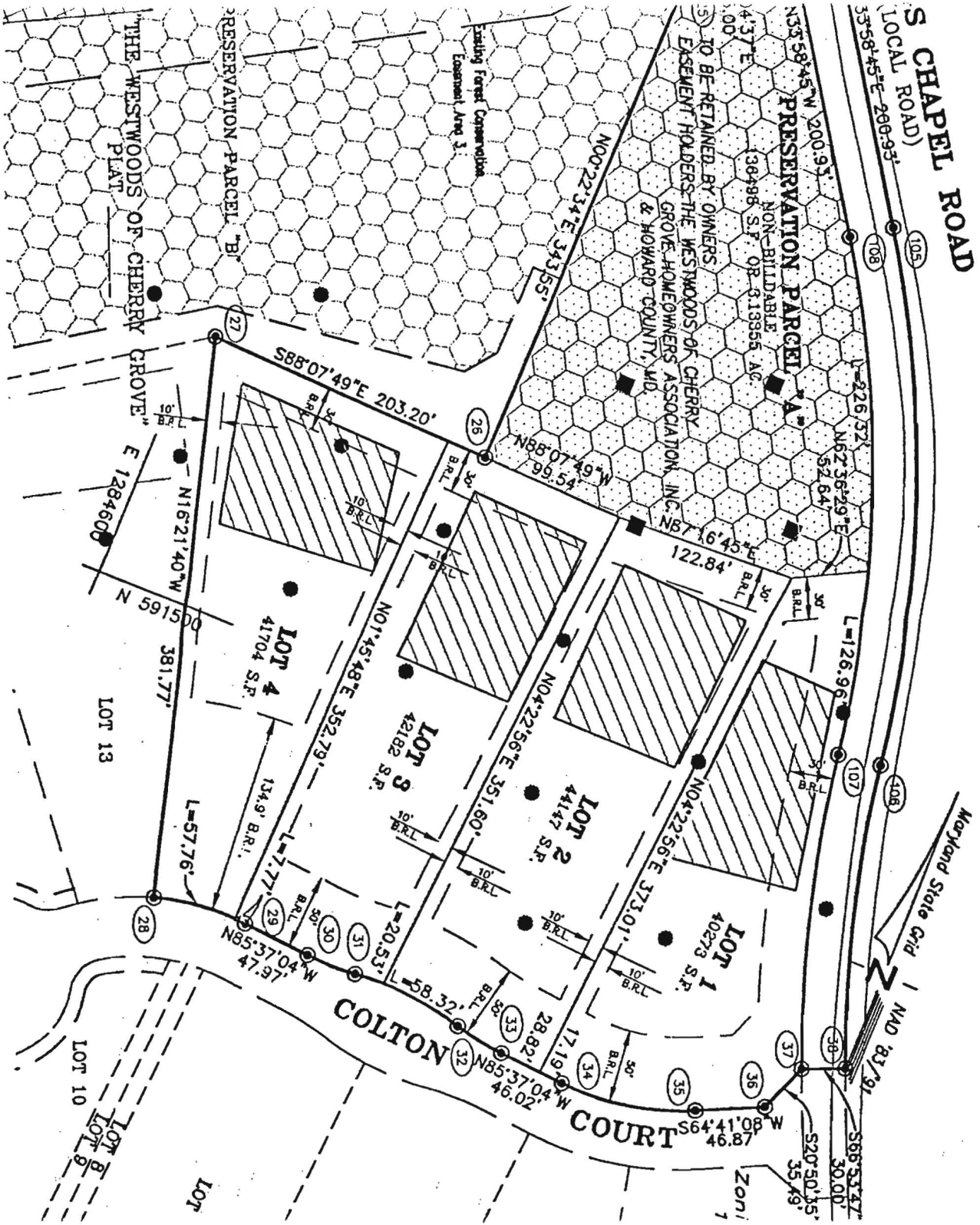

(A)
 (B)
 RECORD PLAT
 Westwoods @ park
 E. H. H.

PRINT MADE

OCT 16 2000

Rodgers & Associates, Inc.