

BENSON SUBDIVISION - SECTION 1  
 PLAT BOOK 29 FOLIO 43

S 03° 01' 47" E

308.00'

LOT 6  
 58,223 S.F.

AREA added

RECORDED DISPOSAL  
 AREA

PTIC DATA (Lot 6)

10'x10'x9'DEEP = 360 S.F.  
 2'DEEP x 14'LONG = 126 S.F.  
 TOTAL 486 S.F. REQ 480  
 DESIGN

*APP. SAN*  
*3 27 78*

"HERS"

Existing well

APPROVED

WALK-THRU BUILDING PERMIT

BP# 200155692 PH 34/27

APP. SAN KTB DATE: 8/19/05

DESC. OF WORK 47.5 x 4' well

... well

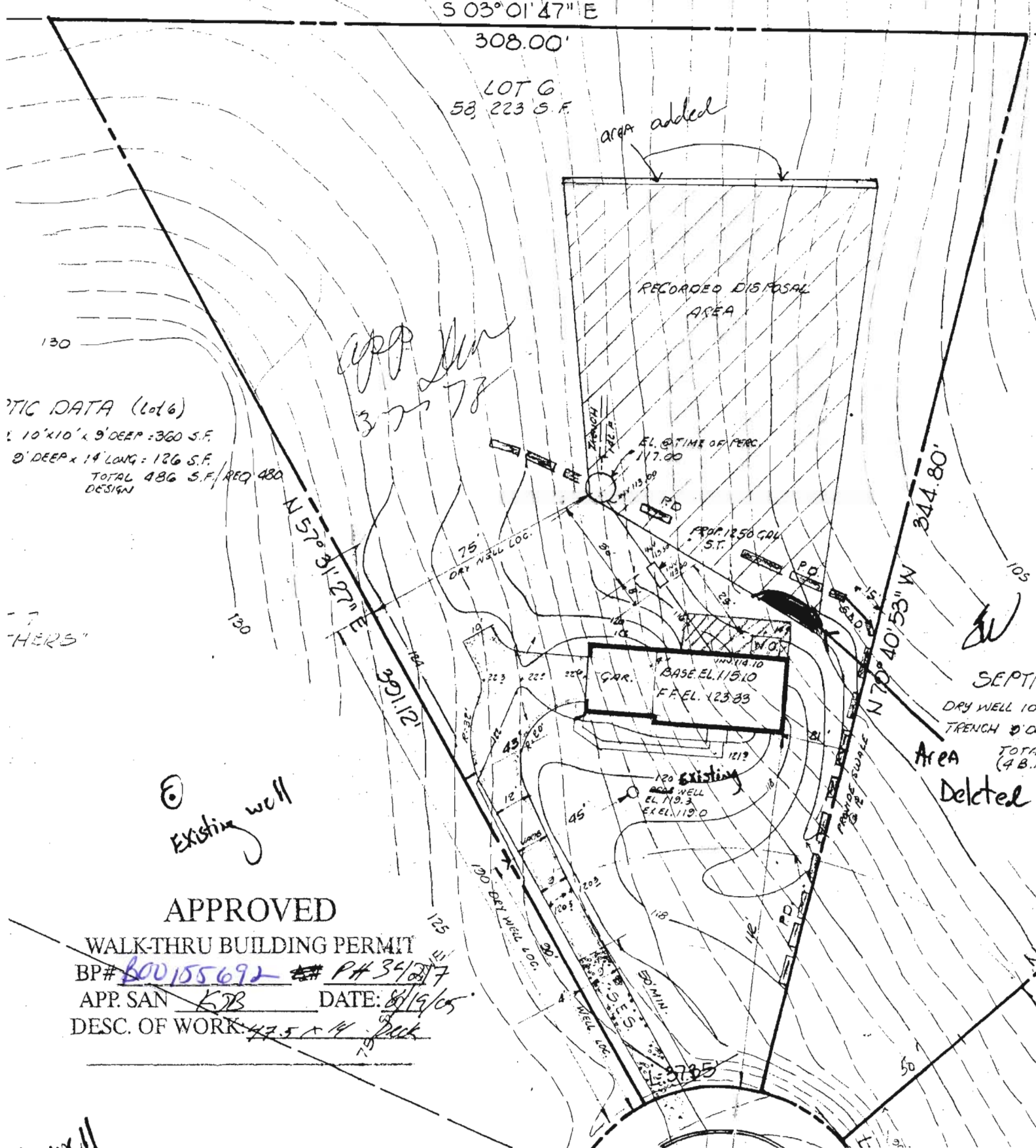

SEPTIC  
 DRY WELL 10  
 TRENCH 2' DIA  
 TOTAL  
 (4 B.A.)  
 Area Deleted

125  
 120  
 115  
 110  
 105  
 100  
 95  
 90  
 85  
 80  
 75  
 70  
 65  
 60  
 55  
 50