



Building Permit Application

Howard County Maryland
Department of Inspections, Licenses and Permits
3430 Court House Drive
Permits: 410-313-2455
www.howardcountymd.gov

Date Received: _____

Permit No.: _____

Building Address: 13713 Lakeside Dr
 City: Clarksville State: MD Zip Code: 21029
 Suite/Apt. # _____ SDP/WP/BA #: _____
 Census Tract: _____ Subdivision: 0000 Brighton Pines
 Section: 1 Area: 1 Lot: 21
 Tax Map: 0034 Parcel: 0396 Grid: 0007
 Zoning: _____ Map Coordinates: _____ Lot Size: 3,263 AC

Property Owner's Name: Dennis Blankenship
 Address: 13713 Lakeside Dr
 City: Clarksville State: MD Zip Code: 21029
 Phone: 919-219-8706 Fax: _____
 Email: _____
 Applicant's Name & Mailing Address, (If other than stated herein)
 Applicant's Name: _____
 Address: _____
 City: _____ State: _____ Zip Code: _____
 Phone: _____ Fax: _____
 Email: _____

Existing Use: Single Family
 Proposed Use: Same with deck and screened porch
 Estimated Construction Cost: \$ 50000
 Description of Work: Construct 22'x26" deck with 16'x20' screened porch on it on rear of house with 2 sets of steps to grade.
 Occupant or Tenant: _____
 Was tenant space previously occupied? Yes No
 Contact Name: _____
 Address: _____
 City: _____ State: _____ Zip Code: _____
 Phone: _____ Fax: _____
 Email: _____

Contractor Company: Trademark LLC
 Contact Person: Travis Murphy
 Address: PO Box 60
 City: Buckeystown State: MD Zip Code: 21044
 License No. 125068
 Phone: 301-846-0292 Fax: 301-846-0293
 Email: Travis@TMDeck.Com

Engineer/Architect Company: _____
 Responsible Design Prof.: _____
 Address: _____
 City: _____ State: _____ Zip Code: _____
 Phone: _____ Fax: _____
 Email: _____

Commercial Building Characteristics	Residential Building Characteristics	
Height:	<input checked="" type="checkbox"/> SF Dwelling <input type="checkbox"/> SF Townhouse	
No. of stories:	Depth	Width
Gross area, sq. ft./floor:	1 st floor: <u>22'</u>	<u>26'</u>
	2 nd floor:	
Area of construction (sq. ft.):	Basement:	
	<input type="checkbox"/> Finished Basement	
Use group:	<input type="checkbox"/> Unfinished Basement	
	<input type="checkbox"/> Crawl Space	
Construction type:	<input type="checkbox"/> Slab on Grade	
<input type="checkbox"/> Reinforced Concrete	No. of Bedrooms:	
<input type="checkbox"/> Structural Steel	<u>Multi-family Dwelling</u>	
<input type="checkbox"/> Masonry	No. of efficiency units:	
<input type="checkbox"/> Wood Frame	No. of 1 BR units:	
<input type="checkbox"/> State Certified Modular	No. of 2 BR units:	
	No. of 3 BR units:	
	Other Structure:	
	Dimensions:	
<input checked="" type="checkbox"/> Roadside Tree Project Permit	Footings:	
<input type="checkbox"/> Yes <input checked="" type="checkbox"/> No	Roof:	
Roadside Tree Project Permit # _____	<input type="checkbox"/> State Certified Modular	
	<input type="checkbox"/> Manufactured Home	

Utilities	
Water Supply	
<input type="checkbox"/> Public	
<input checked="" type="checkbox"/> Private	
Sewage Disposal	
<input type="checkbox"/> Public	
<input checked="" type="checkbox"/> Private	
Electric: <input type="checkbox"/> Yes <input type="checkbox"/> No	
Gas: <input type="checkbox"/> Yes <input type="checkbox"/> No	
Heating System	
<input type="checkbox"/> Electric <input type="checkbox"/> Oil	
<input type="checkbox"/> Natural Gas <input type="checkbox"/> Propane Gas	
<input type="checkbox"/> Other:	
Sprinkler System:	
<input type="checkbox"/> Yes <input type="checkbox"/> No	
Grading Permit Number: _____	
Building Shell Permit Number: _____	

THE UNDERSIGNED HEREBY CERTIFIES AND AGREES AS FOLLOWS: (1) THAT HE/SHE IS AUTHORIZED TO MAKE THIS APPLICATION; (2) THAT THE INFORMATION IS CORRECT; (3) THAT HE/SHE WILL COMPLY WITH ALL REGULATIONS OF HOWARD COUNTY WHICH ARE APPLICABLE THERETO; (4) THAT HE/SHE WILL PERFORM NO WORK ON THE ABOVE REFERENCED PROPERTY NOT SPECIFICALLY DESCRIBED IN THIS APPLICATION; (5) THAT HE/SHE GRANTS COUNTY OFFICIALS THE RIGHT TO ENTER ONTO THIS PROPERTY FOR THE PURPOSE OF INSPECTING THE WORK PERMITTED AND POSTING NOTICES.

Applicant's Signature: Travis Murphy Print Name: Travis Murphy
 Email Address: Travis@TMDeck.Com Date: 10/20/15
 Title/Company: President

Checks Payable to: DIRECTOR OF FINANCE OF HOWARD COUNTY
 PLEASE WRITE NEATLY & LEGIBLY
 -FOR OFFICE USE ONLY-

AGENCY	DATE	SIGNATURE OF APPROVAL
State Highways		
Building Officials		
PSZA (Zoning)		
PSZA (Engineering)		
Health	<u>10/20/15</u>	<u>[Signature]</u>

Is Sediment Control approval required for issuance? Yes No
 CONTINGENCY CONSTRUCTION START

DPZ SETBACK INFORMATION
Front:
Rear:
Side:
Side St.:
All minimum setbacks met? <input type="checkbox"/> Yes <input type="checkbox"/> No
Is Entrance Permit Required? <input type="checkbox"/> Yes <input type="checkbox"/> No
Historic District? <input type="checkbox"/> Yes <input type="checkbox"/> No
Lot Coverage for New Town Zone:
SDP/Red-line approval date:

Filing Fee	\$
Permit Fee	\$
Tech Fee	\$
Excise Tax	\$
PSFS	\$
Guaranty Fund	\$
Add'l per Fee	\$
Total Fees	\$
Sub- Total Paid	\$
Balance Due	\$
Check	#

Distribution of Copies: White: Building Officials Green: PSZA, Zoning Yellow: PSZA, Engineering Pink: Health Gold: SHA

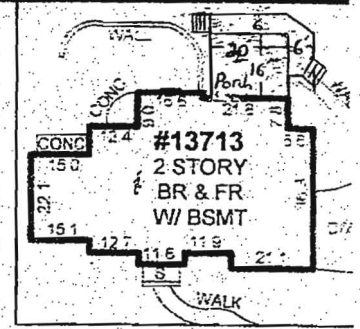
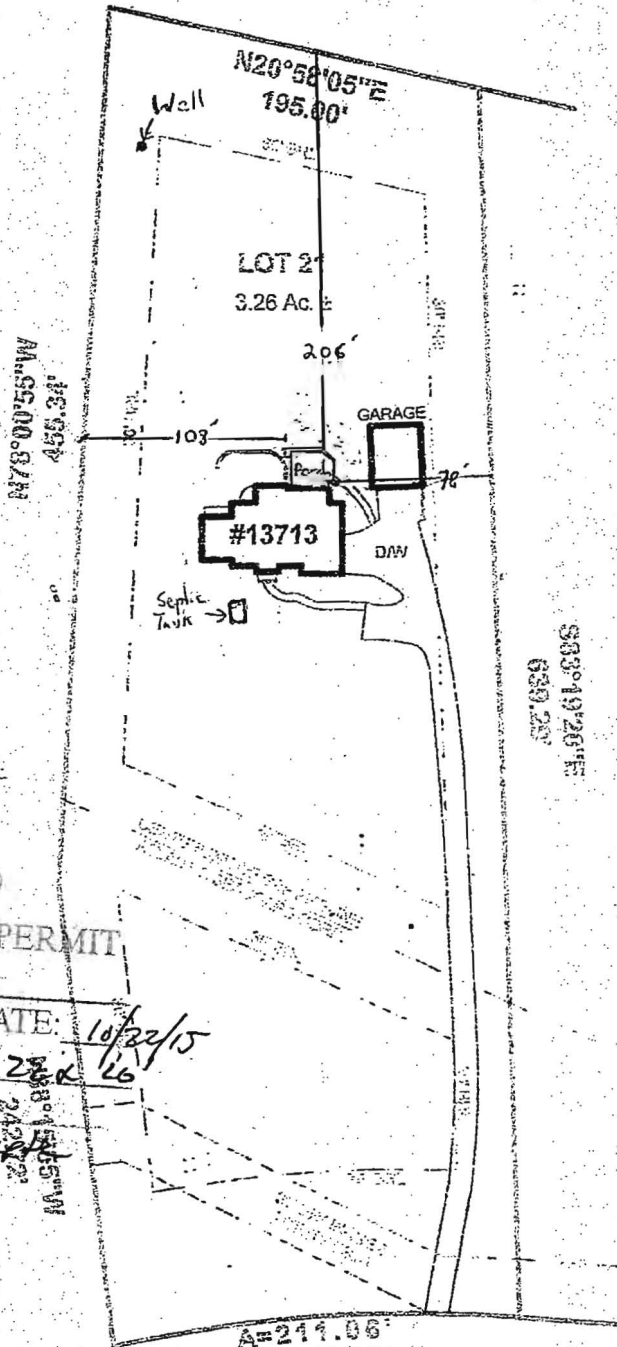
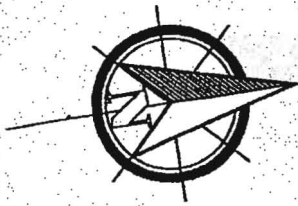

DETAIL: 1"=50'

APPROVED
WALK-THRU BUILDING PERMIT
 BP# _____ A# _____
 APP SAN *J.M.W.* DATE: *10/22/15*
 DESC. OF WORK: *Install Deck*
Deck as shown
No impact to well/Septic

Blankenship
 Residence

13713

LAKESIDE DRIVE

LOCATION DRAWING OF:
#13713 LAKESIDE DRIVE
LOT 21
SECTION ONE
BRIGHTON PINES
 PLAT NO. 6011
 HOWARD COUNTY, MARYLAND
 SCALE: 1"=100' DATE: 7-24-15
 DRAWN BY: AP FILE #: 154611-607

- LEGEND:**
- X- FENCE
 - BE - BASEMENT ENTRANCE
 - BW - BAY WINDOW
 - BR - BRICK
 - BRL - BLDG. RESTRICTION LINE
 - BSMT - BASEMENT
 - CS - CONCRETE STOOP
 - CONC - CONCRETE
 - DW - DRIVEWAY
 - FR - FRAME
 - MAC - MACADAM
 - OH - OVERHANG
 - PUE - PUBLIC UTILITY ESMT.
- COLOR KEY:**
- (RED) - RECORD INFORMATION
 - (BLUE) - IMPROVEMENTS

A Land Surveying Company

DULEY
 and
Associates, Inc.

Serving D.C. and MD.

14604 Elm Street, Upper Marlboro, MD 20772

Phone: 301-888-1111 Fax: 301-888-1114
 Email: orders@duley.biz On the web: www.duley.biz

SURVEYOR'S CERTIFICATE

I HEREBY STATE THAT I WAS IN RESPONSIBLE CHARGE OVER THE PREPARATION OF THIS DRAWING AND THE SURVEY WORK REFLECTED HEREIN AND IT IS IN COMPLIANCE WITH THE REQUIREMENTS SET FORTH IN REGULATION 12 CHAPTER 08.13.06 OF THE CODE OF MARYLAND ANNOTATED REGULATIONS. THIS SURVEY IS NOT TO BE USED OR RELIED UPON FOR THE ESTABLISHMENT OF FENCES, BUILDING, OR OTHER IMPROVEMENTS, THIS PLAT DOES NOT PROVIDE FOR THE ACCURATE IDENTIFICATION OF PROPERTY BOUNDARY LINES, BUT SUCH IDENTIFICATION MAY NOT BE REQUIRED FOR THE TRANSFER OF TITLE OR SECURING FINANCING OR REFINANCING. THIS PLAT IS OF BENEFIT TO A PROPERTY OWNER ONLY.

DULEY & ASSOC.
 WILL GIVE YOU A 100%
 FULL CREDIT TOWARDS
 UPGRADING THIS
 SURVEY TO A