



Walk thru Building Permit Application

Howard County Maryland
Department of Inspections, Licenses and Permits
3430 Court House Drive
Permits: 410-313-2455
www.howardcountymd.gov

Date Received: _____

Permit No.: _____

Building Address: 4000 JENNINGS CHAPEL RD
 City: BROOKVILLE State: MD Zip Code: 20833
 Suite/Apt. #: _____ SDP/WP/BA #: _____
 Census Tract: _____ Subdivision: _____
 Section: _____ Area: _____ Lot: _____
 Tax Map: 0020 Parcel: 0080 Grid: 0011
 Zoning: _____ Map Coordinates: _____ Lot Size: _____

Property Owner's Name: USA TROUTMAN
 Address: 4000 JENNINGS CHAPEL RD
 City: BROOKVILLE State: MD Zip Code: 20833
 Phone: 410-489-5104 Fax: CAT.HOME@VERIZON.NET
 Email: VERIZON.NET
 Applicant's Name & Mailing Address, (If other than stated herein)
 Applicant's Name: EVERGREEN RACE & DECK
 Address: PO Box 274
 City: BROOKVILLE State: MD Zip Code: 20833
 Phone: 301.774.2211 Fax: 301.774.3028
 Email: evergreenfence@verizon.net

Existing Use: SFD W/DECK
 Proposed Use: SFD W/DECK
 Estimated Construction Cost: \$ 15,900.00 20'x14'
 Description of Work: INSTALL PAT. DECK, FRAME W/STEPS, TIMBERTECH DECKING & TREX HANDRAIL. (REPLACE EXISTING)
 Occupant or Tenant: _____
 Was tenant space previously occupied? Yes No
 Contact Name: _____
 Address: _____
 City: _____ State: _____ Zip Code: _____
 Phone: _____ Fax: _____
 Email: _____

Contractor Company: SAME
 Contact Person: NATALIE DILLON
 Address: _____
 City: _____ State: _____ Zip Code: _____
 License No.: 49311
 Phone: _____ Fax: _____
 Email: _____

Engineer/Architect Company: _____
 Responsible Design Prof.: _____
 Address: _____
 City: _____ State: _____ Zip Code: _____
 Phone: _____ Fax: _____
 Email: _____

Commercial Building Characteristics	Residential Building Characteristics	
Height:	<input checked="" type="checkbox"/> SF Dwelling <input type="checkbox"/> SF Townhouse	
No. of stories:	<u>Depth</u>	<u>Width</u>
Gross area, sq. ft./floor:	1 st floor:	
	2 nd floor:	
Area of construction (sq. ft.):	Basement:	
	<input checked="" type="checkbox"/> Finished Basement	
Use group:	<input type="checkbox"/> Unfinished Basement	
	<input type="checkbox"/> Crawl Space	
Construction type:	<input type="checkbox"/> Slab on Grade	
<input type="checkbox"/> Reinforced Concrete	No. of Bedrooms:	
<input type="checkbox"/> Structural Steel	Multi-family Dwelling	
<input type="checkbox"/> Masonry	No. of efficiency units:	
<input type="checkbox"/> Wood Frame	No. of 1 BR units:	
<input type="checkbox"/> State Certified Modular	No. of 2 BR units:	
	No. of 3 BR units:	
	Other Structure: <u>DECK</u>	
	Dimensions: <u>20' x 14'</u>	
<input checked="" type="checkbox"/> Roadside Tree Project Permit	Footings:	
<input type="checkbox"/> Yes <input type="checkbox"/> No	Roof: <u>NA</u>	
Roadside Tree Project Permit #	<input type="checkbox"/> State Certified Modular	
	<input type="checkbox"/> Manufactured Home	

Utilities	
Water Supply	
<input type="checkbox"/> Public	
<input type="checkbox"/> Private	
Sewage Disposal	
<input type="checkbox"/> Public	
<input type="checkbox"/> Private	
Electric: <input type="checkbox"/> Yes <input type="checkbox"/> No	
Gas: <input type="checkbox"/> Yes <input type="checkbox"/> No	
Heating System	
<input type="checkbox"/> Electric <input type="checkbox"/> Oil	
<input type="checkbox"/> Natural Gas <input type="checkbox"/> Propane Gas	
<input type="checkbox"/> Other:	
Sprinkler System:	
<input type="checkbox"/> Yes <input type="checkbox"/> No	
Grading Permit Number:	
Building Shell Permit Number:	

THE UNDERSIGNED HEREBY CERTIFIES AND AGREES AS FOLLOWS: (1) THAT HE/SHE IS AUTHORIZED TO MAKE THIS APPLICATION; (2) THAT THE INFORMATION IS CORRECT; (3) THAT HE/SHE WILL COMPLY WITH ALL REGULATIONS OF HOWARD COUNTY WHICH ARE APPLICABLE THERETO; (4) THAT HE/SHE WILL PERFORM NO WORK ON THE ABOVE REFERENCED PROPERTY NOT SPECIFICALLY DESCRIBED IN THIS APPLICATION; (5) THAT HE/SHE GRANTS COUNTY OFFICIALS THE RIGHT TO ENTER ONTO THIS PROPERTY FOR THE PURPOSE OF INSPECTING THE WORK PERMITTED AND POSTING NOTICES.

Natalie Dillon
 Applicant's Signature
 evergreenfence@verizon.net
 Email Address
 EVERGREEN Fence & Deck
 Title/Company

NATALIE DILLON
 Print Name
 9/29/15
 Date

Checks Payable to: DIRECTOR OF FINANCE OF HOWARD COUNTY
 PLEASE WRITE NEATLY & LEGIBLY
 -FOR OFFICE USE ONLY-

AGENCY	DATE	SIGNATURE OF APPROVAL
State Highways		
Building Officials		
PSZA (Zoning)		
PSZA (Engineering)		
Health	<u>10-2-15</u>	<u>Bernard</u>

Is Sediment Control approval required for issuance? Yes No
 CONTINGENCY CONSTRUCTION START

DPZ SETBACK INFORMATION
Front:
Rear:
Side:
Side St.:
All minimum setbacks met? <input type="checkbox"/> Yes <input type="checkbox"/> No
Is Entrance Permit Required? <input type="checkbox"/> Yes <input type="checkbox"/> No
Historic District? <input type="checkbox"/> Yes <input type="checkbox"/> No
Lot Coverage for New Town Zone:
SDP/Red-line approval date:

Filing Fee	\$
Permit Fee	\$
Tech Fee	\$
Excise Tax	\$
PSFS	\$ <u>55</u>
Guaranty Fund	\$
Add'l per Fee	\$
Total Fees	\$
Sub-Total Paid	\$
Balance Due	\$ <u>16884</u>
Check	#

CONSUMER INFORMATION NOTES:

1. This plan is a benefit to a consumer insofar as it is required by a lender or a title insurance company or its agent in connection with contemplated transfer, financing or re-financing.
2. This plan is not to be relied upon for the establishment or location of fences, garages, buildings, or other existing or future improvements.
3. This plan does not provide for the accurate identification of property boundary lines, but such identification may not be required for the transfer of title or securing financing or re-financing.
4. Building line and/or Flood Zone information is taken from available sources and is subject to interpretation of originator.
5. No Title Report furnished.

Notes

1. Flood zone "C" per H.U.D. panel No. 0019B.
2. Setback distances as shown to the principal structure from property lines are approximate. The level of accuracy for this drawing should be taken to be no greater than plus or minus 2 Feet. Fences, if shown, have been located by approximate methods.

APPROVED

WALK-THRU BUILDING PERMIT

BP# _____ A# _____

APP. SAN. *DATE: 10-1-15*

DESC. OF WORK: *Install Deck*

w/ Handrail
Approved as shown

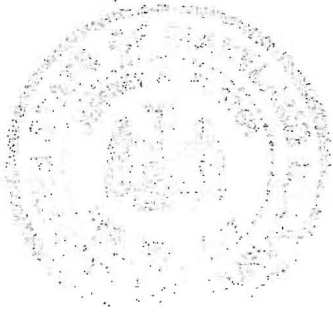

STATE OF MD
DEPT. OF
FORESTS & PARKS

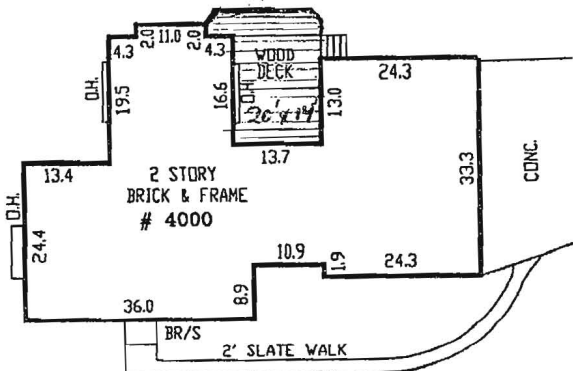

HOUSE DETAIL

SCALE: 1"=30'

LOCATION DRAWING

#4000 JENNINGS CHAPEL ROAD
BROOKEVILLE

F.P. & R. ROONEY PROPERTY

LIBER 774 FOLIO 386

HOWARD COUNTY, MARYLAND

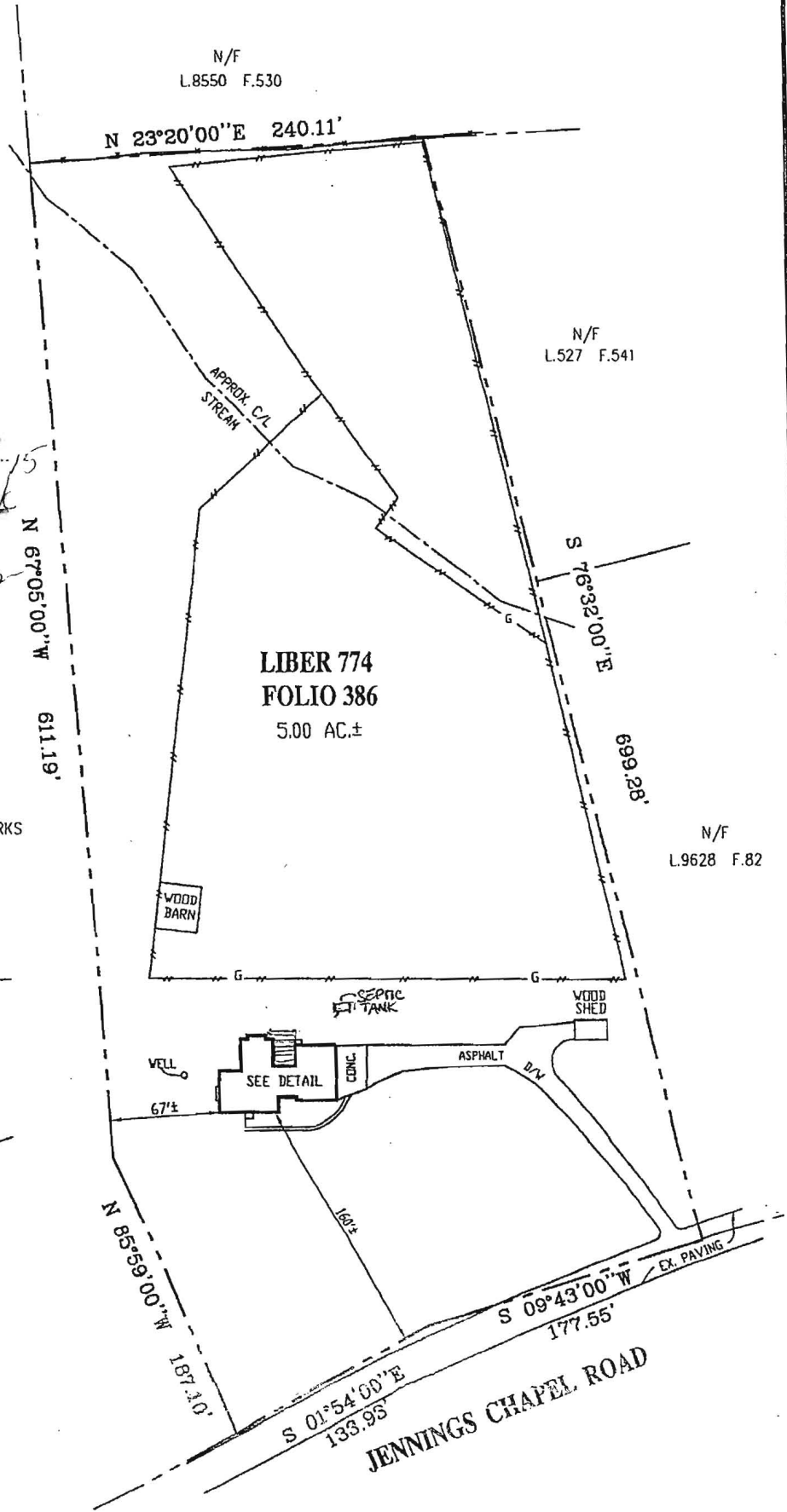

SURVEYOR'S CERTIFICATE		REFERENCES			SNIDER & ASSOCIATES LAND SURVEYORS 20270 Goldenrod Lane, Suite 110 Germantown, Maryland 20876 301/948-5100, Fax 301/948-1286	
THE INFORMATION SHOWN HEREON HAS BEEN BASED UPON THE RESULTS OF A FIELD INSPECTION PURSUANT TO THE DEED OR PLAT OF RECORD. EXISTING STRUCTURES SHOWN HAVE BEEN FIELD LOCATED BASED UPON MEASUREMENTS FROM PROPERTY MARKERS FOUND OR FROM EVIDENCE OF LINES OF APPARENT OCCUPATION.		PLAT BK. PLAT NO.				
_____ MARYLAND PROPERTY LINE SURVEYOR REG. NO. <i>587</i>		LIBER	774	DATE OF LOCATIONS		SCALE: 1" = 100'
		FOLIO	386	WALL CHECK:		DRAWN BY: E.M.G.
				HSE. LOC.: 04-20-10	JOB NO.: 10-01636	