

Permits: 410-313-2455
 Inspections: 410-313-1810
 Automated Line: 410-313-3800

Howard County Building/Fire Permit Application
 Department of Inspections, Licenses & Permits
 3430 Court House Drive
 Ellicott City, MD 21043

Permit Number:

Building Address: 12001 Margaret Ct
Marristown 21104

Suite/Apt. #: _____ SDP/WP/BA #: _____

Census Tract: _____ Subdivision: The Estates

Section: _____ Area: _____ Lot: 64

Tax Map: 16 Parcel: 3 Grid: 2

Zoning: _____ Map Coordinates: _____ Lot Size: 1.17

Existing Use: SFD

Proposed Use: Inground pool

Estimated Construction Cost: \$ 29,999

Description of Work: 18' X 40' inground concrete pool depth 3' to 7', fence to code, filled by truck

Occupant or Tenant: _____

Was tenant space previously occupied? Yes No

Contact Name: _____

Address: _____

City: _____ State: _____ Zip Code: _____

Phone: _____ Fax: _____

Email: _____

Property Owner's Name: Edith Ogunsanju

Address: 12001 Margaret Ct

City: Marristown State: MD Zip Code: 21104

Home Phone: 301-906-7349 Work Phone: _____

Applicant's Name & Mailing Address (If other than stated herein):
Karen Rowley
293 Southland of Dunkort 2075

Phone: 410-507-7705 Fax: _____

Email: _____

Contractor Company: Catalina Pools

Contact Person: Karen Rowley

Address: 836 Suite 8 Ritchie Hwy

City: Severna Park Zip Code: 21146

License no.: 126289

Phone: _____ Fax: _____

Email: _____

Engineer/Architect Company: _____

Responsible Design Prof.: _____

Address: _____

City: _____ State: _____ Zip Code: _____

Phone: _____ Fax: _____

Email: _____

BUILDING DESCRIPTION - COMMERCIAL	
Building Characteristics	Utilities
Height:	<u>Water Supply</u>
No. of stories:	<input type="checkbox"/> Public
Gross area, sq. ft./floor:	<input type="checkbox"/> Private
	<u>Sewage Disposal</u>
Area of construction (sq. ft.):	<input type="checkbox"/> Public
	<input type="checkbox"/> Private
Use group:	Electric: <input type="checkbox"/> Yes <input type="checkbox"/> No
	Gas: <input type="checkbox"/> Yes <input type="checkbox"/> No
<u>Construction type:</u>	<u>Heating System</u>
<input type="checkbox"/> Reinforced Concrete	<input type="checkbox"/> Electric <input type="checkbox"/> Oil
<input type="checkbox"/> Structural Steel	<input type="checkbox"/> Natural Gas <input type="checkbox"/> Propane Gas
<input type="checkbox"/> Masonry	<u>Sprinkler System:</u>
<input type="checkbox"/> Wood Frame	<input type="checkbox"/> N/A
<input type="checkbox"/> State Certified Modular	<input type="checkbox"/> Full
<input checked="" type="checkbox"/> Roadside Tree Project Permit	<input type="checkbox"/> Partial
<input type="checkbox"/> Yes <input type="checkbox"/> No	<input type="checkbox"/> Other Suppression
Roadside Tree Project Permit #	No. of Heads:

BUILDING DESCRIPTION - RESIDENTIAL	
Building Characteristics	Utilities
<input type="checkbox"/> SF Dwelling <input type="checkbox"/> SF Townhouse	<u>Water Supply</u>
<u>Depth</u> <u>Width</u>	<input type="checkbox"/> Public
1 st floor:	<input checked="" type="checkbox"/> Private
2 nd floor:	<u>Sewage Disposal</u>
Basement:	<input type="checkbox"/> Public
<input type="checkbox"/> Finished Basement	<input checked="" type="checkbox"/> Private
<input type="checkbox"/> Unfinished Basement	Electric: <input checked="" type="checkbox"/> Yes <input type="checkbox"/> No
<input type="checkbox"/> Crawl Space	Gas: <input type="checkbox"/> Yes <input checked="" type="checkbox"/> No
<input type="checkbox"/> Slab on Grade	<u>Heating System</u>
No. of Bedrooms:	<input type="checkbox"/> Electric
<u>Multi-family Dwelling</u>	<input type="checkbox"/> Oil
No. of efficiency units:	<input type="checkbox"/> Natural Gas
No. of 1 BR units:	<input type="checkbox"/> Propane Gas
No. of 2 BR units:	
No. of 3 BR units:	
Other Structure:	
Dimensions:	
Footings:	<input checked="" type="checkbox"/> Roadside Tree Project Permit
Roof:	<input type="checkbox"/> Yes <input checked="" type="checkbox"/> No
<input type="checkbox"/> State Certified Modular	<u>Roadside Tree Project Permit</u>
<input type="checkbox"/> Manufactured Home	

THE UNDERSIGNED HEREBY CERTIFIES AND AGREES AS FOLLOWS: (1) THAT HE/SHE IS AUTHORIZED TO MAKE THIS APPLICATION; (2) THAT THE INFORMATION IS CORRECT; (3) THAT HE/SHE WILL COMPLY WITH ALL REGULATIONS OF HOWARD COUNTY WHICH ARE APPLICABLE THERETO; (4) THAT HE/SHE WILL PERFORM NO WORK ON THE ABOVE REFERENCED PROPERTY NOT SPECIFICALLY DESCRIBED IN THIS APPLICATION; (5) THAT HE/SHE GRANTS COUNTY OFFICIALS THE RIGHT TO ENTER ONTO THE PROPERTY FOR THE PURPOSE OF INSPECTING THE WORK PERMITTED AND POSTING NOTICES.

Karen Rowley
 Applicant's Signature

Agent Catalina Pools
 Title/Company

Karen Rowley
 Print Name

9/29/15
 Date

Checks Payable to: DIRECTOR OF FINANCE OF HOWARD COUNTY
 PLEASE WRITE NEATLY & LEGIBLY
 -FOR OFFICE USE ONLY-

AGENCY	DATE	SIGNATURE OF APPROVAL
State Highways		
Building Officials		
PSZA (Zoning)		
PSZA (Engineering)		
Health	<u>10/7/15</u>	<u>R. Bickler</u>
Fire Protection		

Is Sediment Control approval required for issuance? Yes No
 CONTINGENCY CONSTRUCTION START
 ONE STOP SHOP

DPZ BACK INFORMATION

Front: _____

Rear: _____

Side: _____

Side: _____

All minimum setbacks met? Yes No

Is Entrance Permit Required? Yes No

Historic District? Yes No

Lot coverage for New Town Zone: _____

SDP/Red-line approval date: _____

Filing Fee	\$
Permit Fee	\$
Tech Fee	\$
Excise Tax	\$
PSFS	\$
Guaranty Fund	\$
Add'l per Fee	\$
Total Fees	\$
Sub- Total Paid	\$
Balance Due	\$

SITE INSPECTION SHEET

OWNER: Edith Oguasanya PHONE #: _____
ADDRESS: 12001 Margaret Ct CONTRACTOR: Catalina Pools
Marriottsville 21104 WELL TAG #: N/A
SUBDIVISION: _____ LOT: _____ COUNTY #: _____
PROPOSAL: 18' x 40' inground concrete pool.

LOCATION DIAGRAM

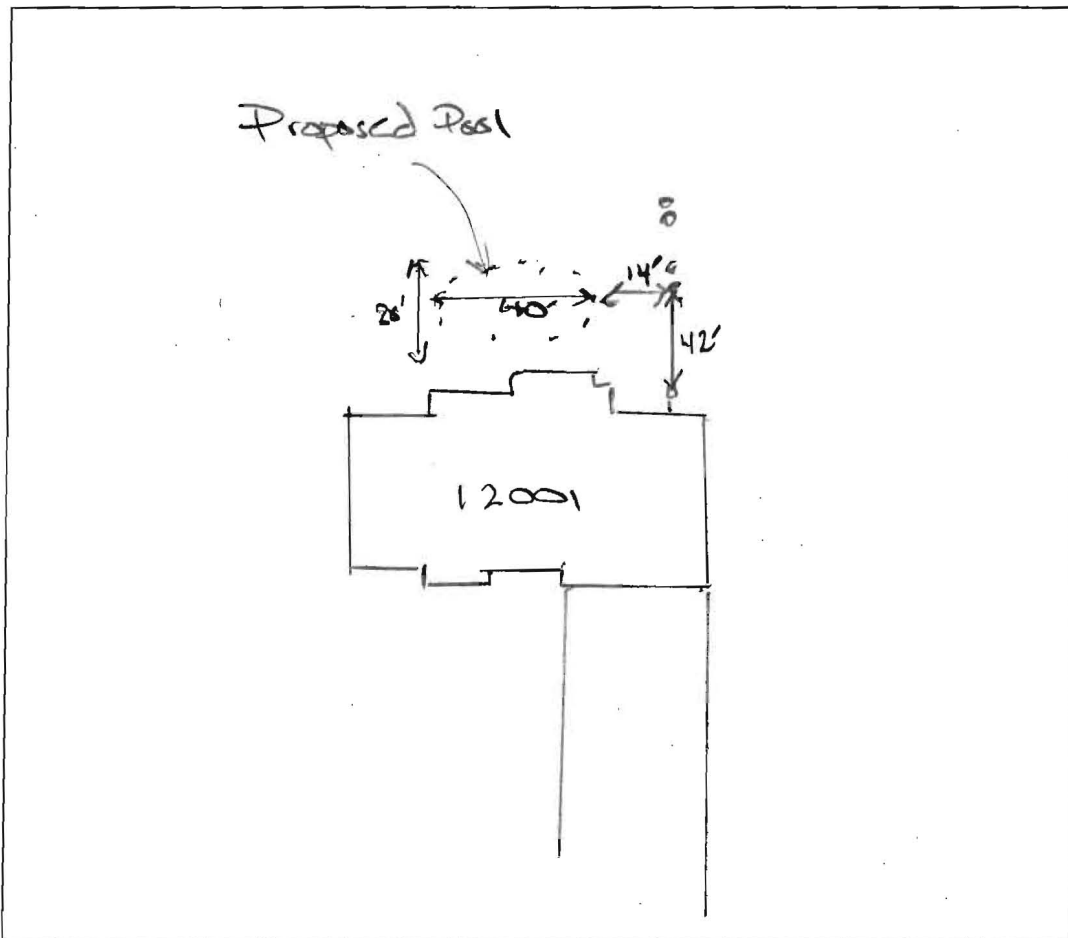

COMMENTS: Margaret count -
The closest pool stake is 14' away.
from septic tank clearance.

DATE: 10/6/15 INSPECTOR: Henry Oswald

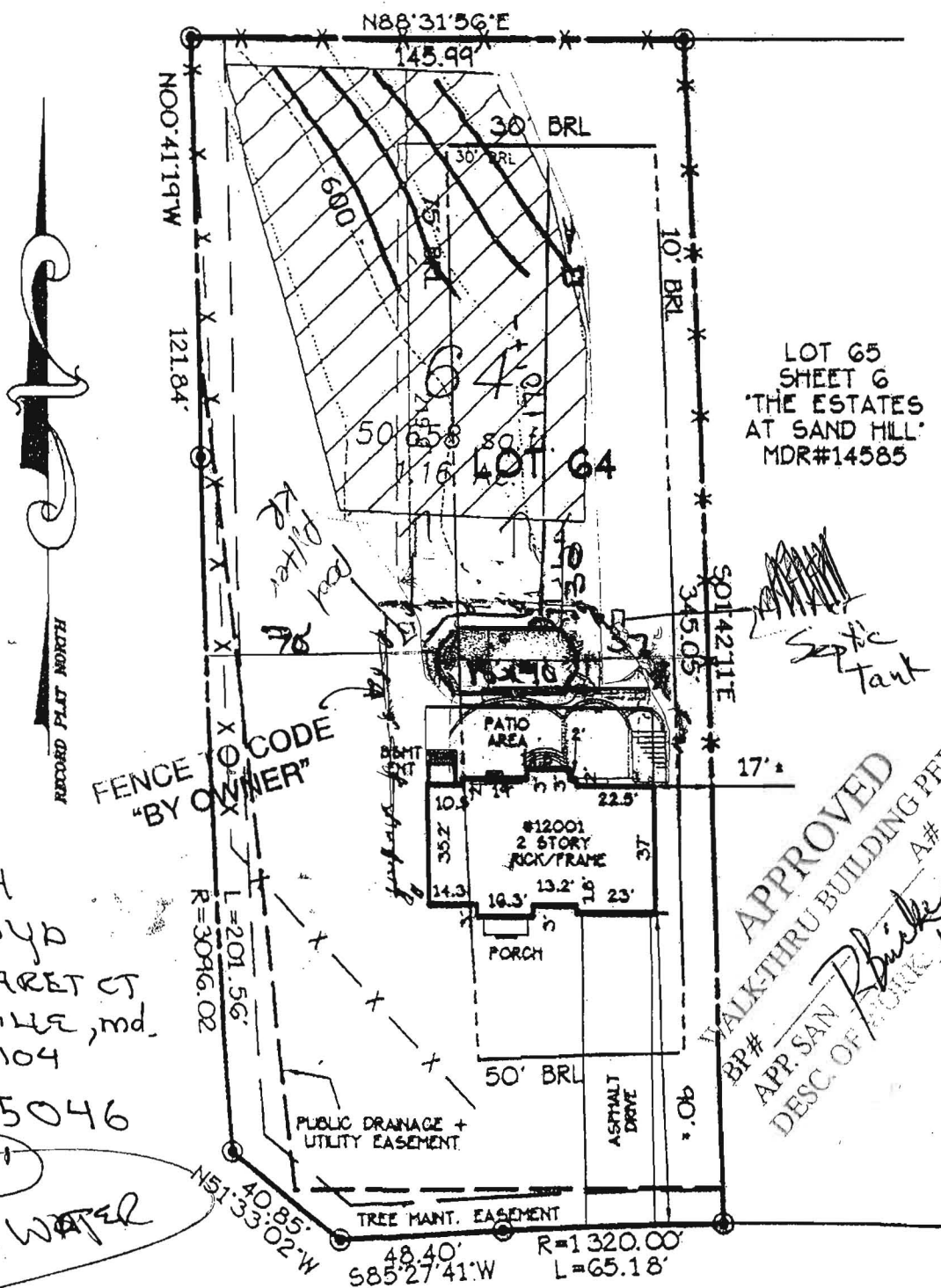

LOT 65
SHEET 6
"THE ESTATES
AT SAND HILL"
MDR#14585

Mrs EDITH
UNSAHYA
11 MARGARET CT
RRIOTSVILLE, md.
21104
03-335046
Public WATER
R=1320.00
L=65.18

APPROVED
WALK-THRU BUILDING PERMIT
BP# [handwritten]
APP. SAN [handwritten]
DESC. OF WORK [handwritten]
DATE: 10/7/2015
[handwritten signature]
[handwritten notes: Sept tank, inground pool, fence]

MARGARET COURT
#12001 Margaret Court

I hereby certify that the improvements shown hereon, to the best of my professional knowledge and ability, have been located by a transit, tape or total-station survey.

[Handwritten Signature]

GEORGE A. PARRISH IV PROP. LS#577 03/07/14
LICENSE EXPIRATION DATE 03/24/15

MARGARET COURT MDR#14585

LOCATION DRAWING
LOT 64 SHEET 6
ESTATES AT SAND HILL
THIRD DISTRICT
RD COUNTY, MARYLAND
= 50' MARCH 2014
442
SANDHILL-SH6-L64

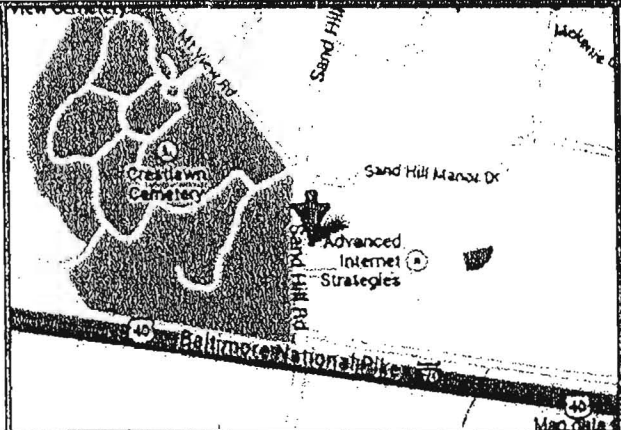

ADVANCED SURVEYS
Established 1975
3140 WEST WARD ROAD SUITE 103
DUNKIRK, MARYLAND 20754
P: (800)235-4681 F: (410)286-9716

