

DETAIL SCALE: 1"=20'

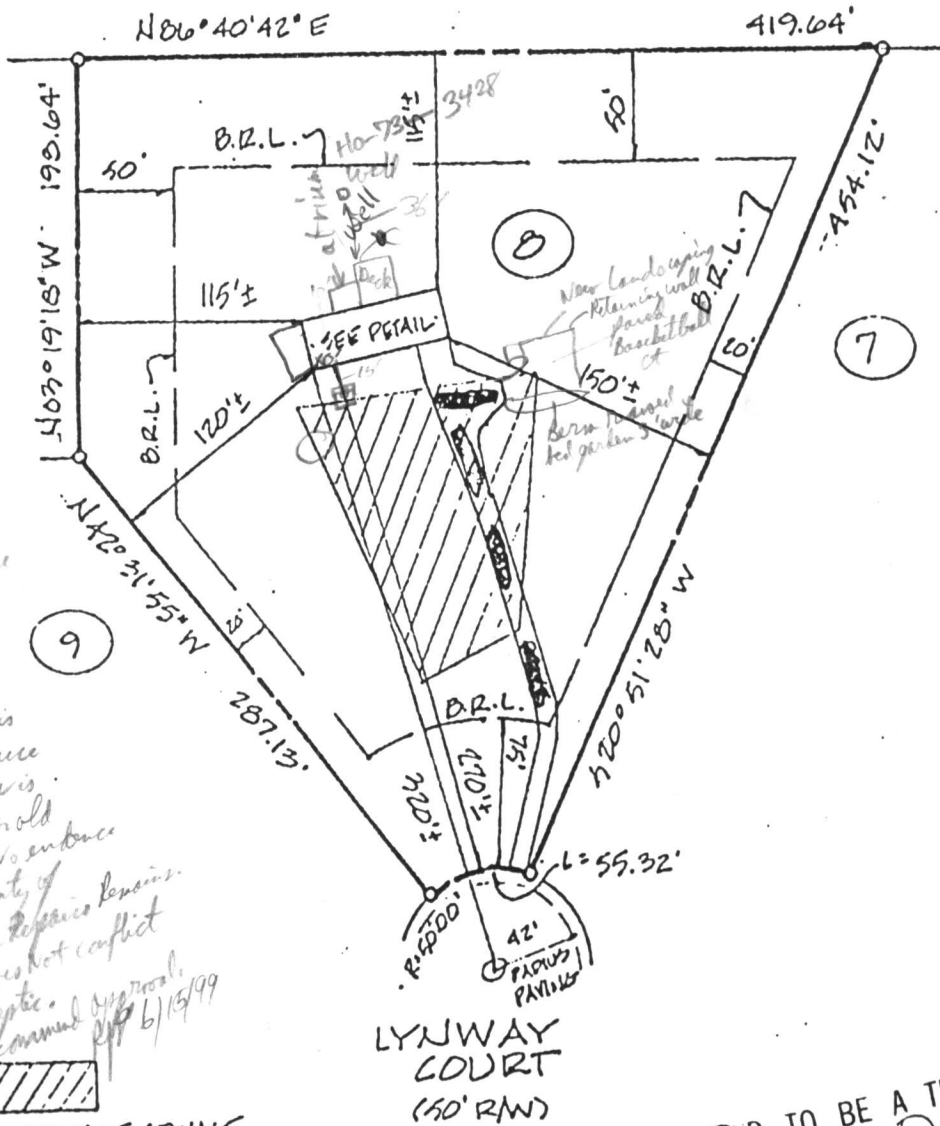
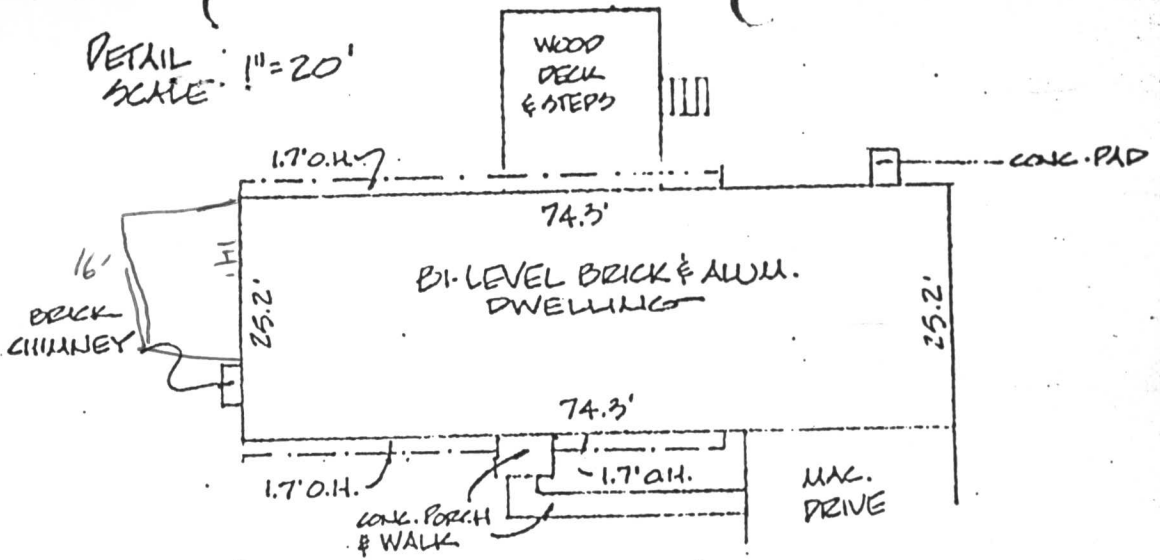

SCALE 1"=100'

B00118545

ST. cleanout pipe  
Metal type & metal  
Threaded cap  
No evidence of  
Draywell. There is  
a large Blue Spruce  
growing where Dr. is.  
Suggest to be per old  
Septic permit. No evidence  
of seepage. Photo of  
Pump for future reference.  
Proposed Albs does not conflict  
with well or septic.  
Recommended approval  
6/15/99

DESIGNATED PRIVATE SEWAGE  
EASEMENT OF APPROX. 10,000 SQ.  
FT. IMPROVEMENTS RESTRICTED  
UNTIL CONNECTION TO PUBLIC  
SEWAGE SYSTEM.

CERTIFIED TO BE A TRUE COPY  
BY: *Jerry B. Owens*

I hereby certify that I have examined the current Flood Insurance Rate Map (FIRM Map No. 24044/0001) for the subject property and it does not lie in an area identified by the Secretary of Housing and Urban Development as having special flood or mudslide hazards.  
The information shown on this plat shows only that the improvements indicated hereon are contained within the outlines of the lot upon which they are erected unless otherwise noted and is not to be used to establish property lines or corners.

DEED REFERENCE: 1489/320  
LOT 8, SECTION 13, A 3774  
WAYSIDE  
ESTATES.  
3RD ELECTION DISTRICT  
HOWARD COUNTY, MARYLAND



LOCATION SURVEY  
#31619 LYNWAY COURT

**VTA ASSOCIATES, INC.**

SURVEYING & ENGINEERING  
4932 HAZELWOOD AVENUE  
BALTIMORE, MARYLAND 21206  
866-20

date 10-28-88  
scale AS SHOWN  
job no TC-153  
drawn Dillil.  
checked IKE

**NOTE**  
 1 HOURS OF GRADING ARE INCLUDED.  
 ANY ADDITIONAL HOURS ARE CHARGED DIRECT

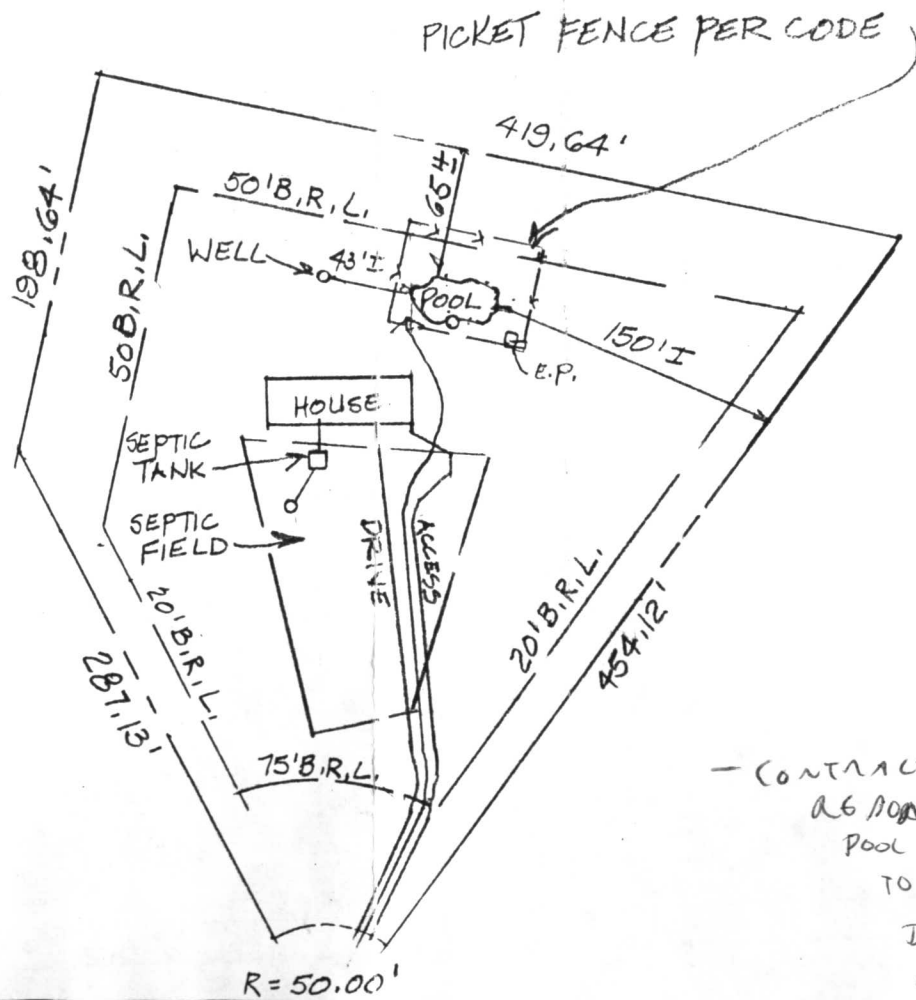

7/20/09  
 Pool location  
 OK AS SHOWN.  
 JS

- CONTRACTOR  
 AS NOTED EXCAVATION FOR  
 POOL LOCATION CHANGED  
 TO WITHIN 11' OF WELL  
 DUE TO TREE AT INTENDED  
 POOL LOCATION.

