

6/20/80

APPROVED: 6-20-80
Stephen L Kiel

PERMIT

P 30665

A 24330

SEWAGE DISPOSAL SYSTEM

MARYLAND STATE DEPARTMENT OF HEALTH*

HOWARD COUNTY

ELLICOTT CITY

DISTRICT 5th

INDEXED

DATE 5/6/80

Souder Builders IS PERMITTED TO INSTALL ALTER

ADDRESS 9335 Old Scaggsville Road, Laurel, Md. 20810 PHONE 725-5772

SUBDIVISION Green Hill Manor ROAD 6694 Luster Drive LOT 16, Sec. 4

PROPERTY OWNER Phillip Wagoner Edward & Marcia Lawrence

ADDRESS 1803 Republic Street, Silver Spring, Md. 20902

SPECIFICATIONS 3 bedrooms

SEPTIC TANK CAPACITY 1000 GALLONS

DRAIN FIELD _____ DEPTH _____ FEET, BOTTOM AREA _____ SQ. FT.

DEEP TRENCH _____ DEPTH _____ FEET, BOTTOM AREA _____ SQ. FT.

SEEPAGE PITS ABSORBENT SIDE-WALL AREA 120 SQ. FT. per bedroom.

INLET PIPE 4 1/2 FT. BELOW ORIGINAL GRADE. MAXIMUM DEPTH 13 FT. BELOW ORIGINAL GRADE

EFFECTIVE DEPTH AT _____ FT. BELOW ORIGINAL GRADE.

LOCATE DISPOSAL AREA 85 FT. FROM front LOT LINE AND 25 FT. FROM right LOT LINE AS SEEN WHEN FACING LOT FROM Luster Drive.

PLANS APPROVED BY Raymond Hodges DATE 10/26/77

COVER NO WORK UNTIL INSPECTED AND APPROVED.

NEITHER THE HOWARD COUNTY COUNCIL NOR THE HEALTH DEPARTMENT IS RESPONSIBLE FOR THE SUCCESSFUL OPERATION OF ANY SYSTEM.

NOTE: IF TRENCH IS USED CALL FOR INSPECTION BEFORE PLACING GRAVEL IN TRENCH.

NOTE: NO DRY WELL SHALL EXCEED 15 FOOT IN DIAMETER.

NOTE: ALL PIPE FROM HOUSE TO DISPOSAL AREA MUST BE CAST IRON.

PERMIT VOID AFTER THREE YEARS.

NOTE: INSTALL STAND PIPE ON SEPTIC TANK AND DRY WELL. STAND PIPES MUST BE 6 INCHES IN DIAMETER. CAST IRON, CONCRETE OR TERRA COTTA ACCEPTED.

BLDG. PERMIT SIGNED
AND RETURNED 10/10/88
Serial No. 21786
22' x 27' addition

A 24330

*INSTALLER IS RESPONSIBLE FOR OBTAINING FINAL APPROVAL ON THIS PERMIT.

BLDG. PERMIT SIGNED
AND RETURNED 8/30/90
Serial # 34574-
addition

BLDG. PERMIT SIGNED
AND RETURNED 1/24/86
Serial # 68476 - Pool

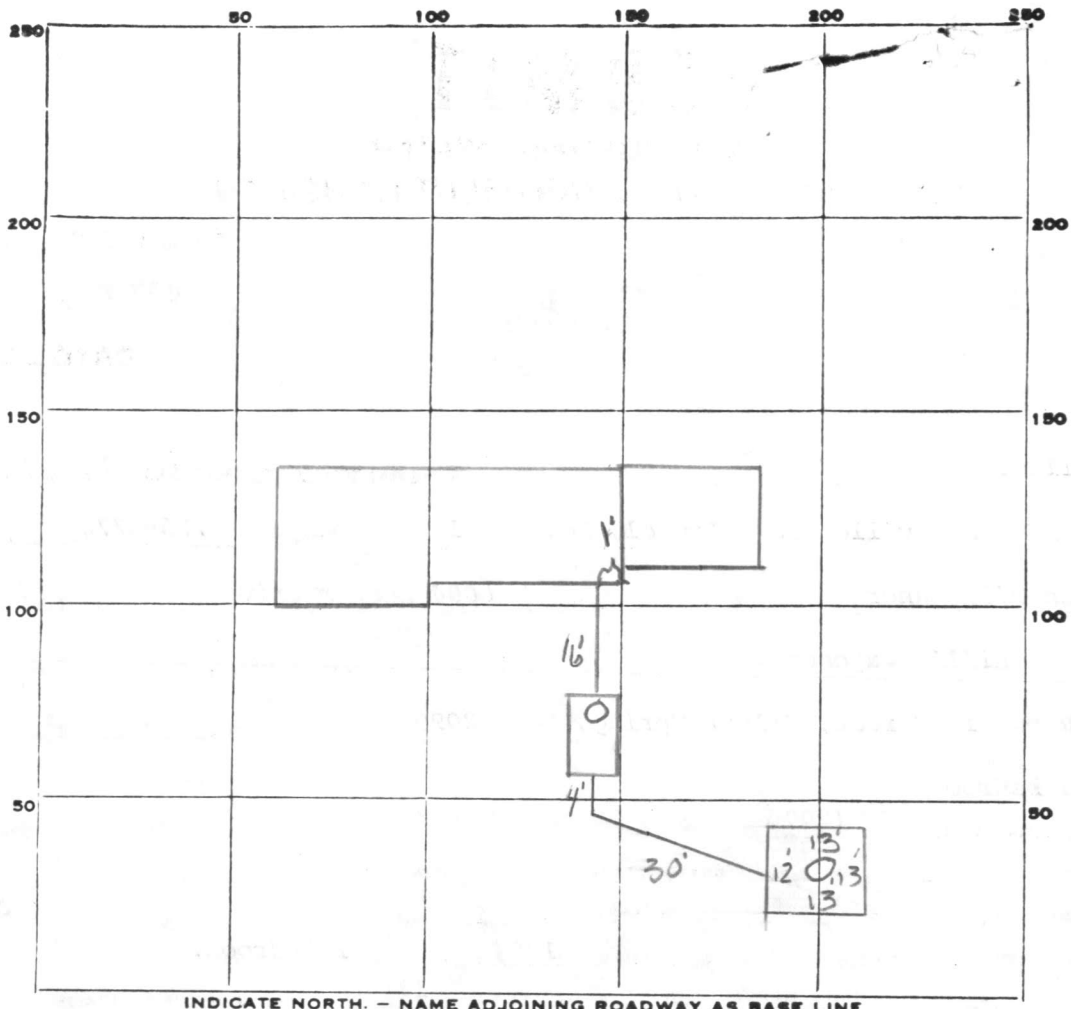

INDICATE NORTH. - NAME ADJOINING ROADWAY AS BASE LINE.

51
8.5

255
408

433.5

PERMIT CARD

SEPTIC TANK, LEVEL 1000 GAL. CLEANOUTS

ST	DW
<input checked="" type="checkbox"/>	<input checked="" type="checkbox"/>

DISTRIBUTION BOX, LEVEL _____

TILE FIELD, DEPTH _____ FT. TRENCH WIDTH _____ FT.

GRAVEL DEPTH _____ IN. TOTAL LENGTH _____ FT.

NUMBER OF TRENCHES _____ TOTAL BOTTOM AREA _____

~~SEEPAGE PITS~~, INSIDE DIAMETER 51' PERIMETER 51' FT. DEPTH BELOW INLET 8 1/2 FT.

ABSORBENT AREA 433.5 SQ. FT.

REMARKS 6/20/80 OK to cover all work. SK

DATE SYSTEM APPROVED 6-20-80 INSPECTOR Stephen G Kiel

Lot 16 Sec 4 Green Hill Manor

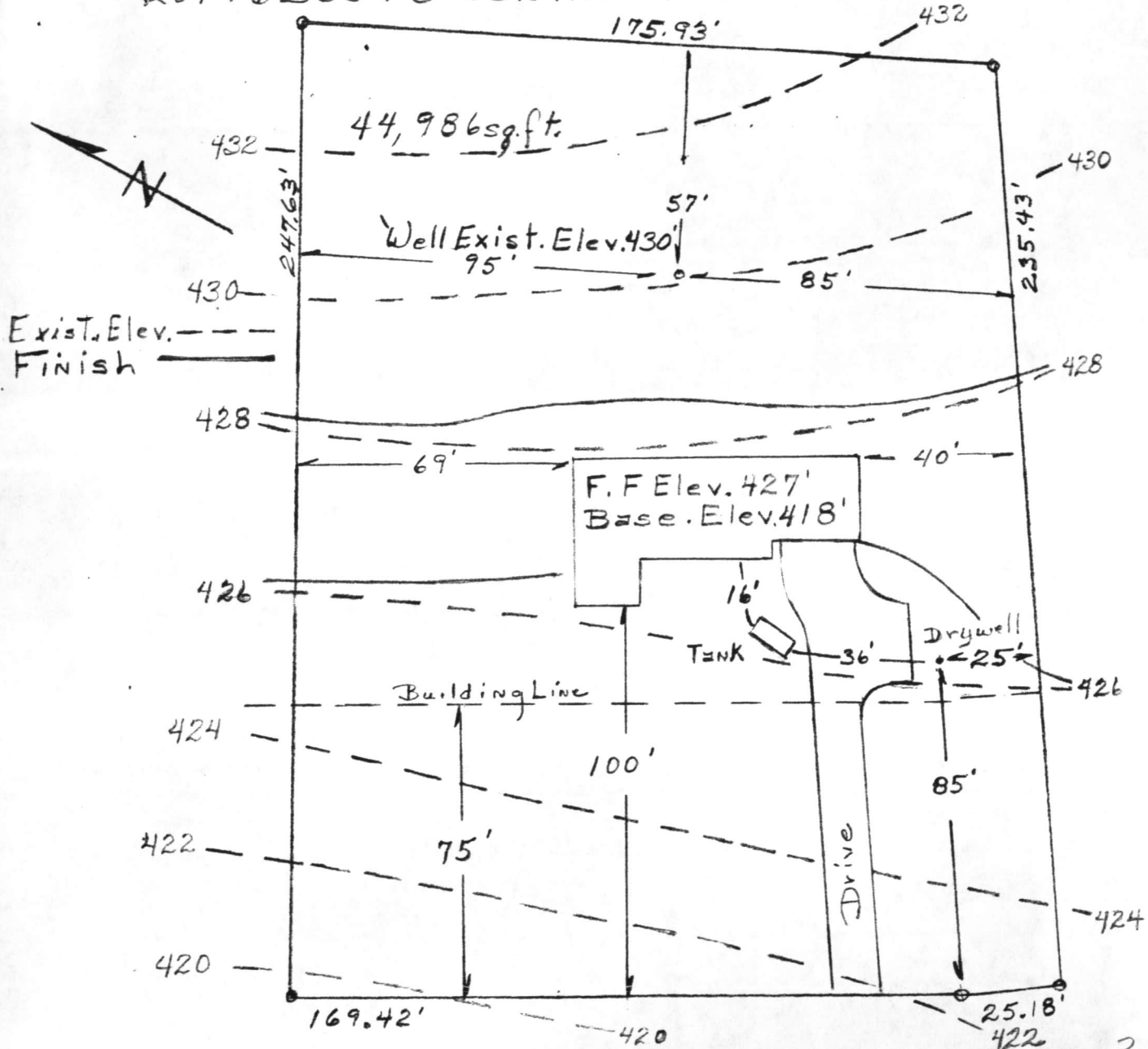

23 APRIL 80

6694 Luster Drive

PLANS OK RH

Phillip Waggoner
1803 Republic Rd
Silver Spring Md 20902

House Inv. 423.3'
Tank Inv. 423'
Exist. Elev. at Tank 426'
Drywell Inv. 421.5'
Exist. Elev. at drywell 426'
Elev. at Time of perc. 426'0

I certify the measurements & elev. are actual
& correct for this lot *Donald E Souder*

Souder Builders Inc
9335 Old Scaggsville Rd.

Laurel Md. 20810 Ph. 725-5772 Scale 1" = 40'

75
415