

HOWARD COUNTY
 PERMIT APPLICATION

PERMIT NUMBER

808000809

Building Address 6666 Luster Dr.
HIGHLAND MD 20777
 Suite/Apt. #: _____ SDP/WP/Petition #: _____
 Census Tract _____ Subdivision _____
 Section _____ Area _____ Lot 9
 Tax Map _____ Parcel _____ Grid _____
 Zoning _____ Map Coordinates _____ Lot size _____

Property Owner's Name Meehan, Kevin & Marlene
 Address 6666 Luster Dr.
 City HIGHLAND State MD Zip Code 20777
 Phone 301 854-0785 Phone _____
 Applicant's Name & Mailing Address, (if other than stated hereon): _____
 Phone _____ Fax _____

Existing Use SFD
 Proposed Use _____
 Estimated Construction Cost \$ 21,000
 Description of Work ONE STORY Sunroom attached to rear of existing home w/ propane fireplace 18' x 24'

Contractor Company SUNSET BUILDERS INC
 Contact Person Dennis Boyle
 Address 5615 Wallace Ct
 City ELDERSBURG State MD Zip Code 21784
 License No. 29484
 Phone 410-598-2473 Fax _____

Occupant or Tenant Same as ABOVE
 Contact Name _____
 Address _____
 City _____ State _____ Zip Code _____
 Phone _____ Fax _____

Engineer or Architect Company _____
 Contact Person _____
 Address _____
 City _____ State _____ Zip Code _____
 Phone _____ Fax _____

BUILDING DESCRIPTION - COMMERCIAL

BUILDING DESCRIPTION - RESIDENTIAL

| Building Characteristics | Utilities |
|--|--|
| Height: _____ | Water Supply: <input type="checkbox"/> Public <input type="checkbox"/> Private |
| No. of stories: _____ | Sewage Disposal: <input type="checkbox"/> Public <input type="checkbox"/> Private |
| Gross area, sq. ft. per floor: _____ | Electric Yes <input type="checkbox"/> No <input type="checkbox"/> Gas Yes <input type="checkbox"/> No <input type="checkbox"/> |
| Use group: _____ | Heating System: Electric <input type="checkbox"/> Oil <input type="checkbox"/> Natural Gas <input type="checkbox"/> Propane Gas <input type="checkbox"/> |
| Construction type: <input type="checkbox"/> Reinforced Concrete <input type="checkbox"/> Structural Steel <input type="checkbox"/> Masonry <input type="checkbox"/> Wood Frame | Sprinkler system: <u>N/A</u> <input type="checkbox"/> <input type="checkbox"/> Full <input type="checkbox"/> Partial <input type="checkbox"/> Other Suppression # of Heads _____ |
| <input type="checkbox"/> State Certified Modular | |

| Building Characteristics | Utilities |
|--|--|
| SF Dwelling <input checked="" type="checkbox"/> SF Townhouse <input type="checkbox"/> Depth <u>24</u> Width <u>18</u> 1st floor: _____ 2nd floor: _____ Basement: _____ Finished Basement <input type="checkbox"/> Unfinished Basement <input type="checkbox"/> Crawlspace <input checked="" type="checkbox"/> Slab on Grade <input type="checkbox"/> No. of Bedrooms _____ Height: _____ Multi-family dwellings: No. of efficiency units: _____ No. of 1 BR units: _____ No. of 2 BR units: _____ No. of 3 BR units: _____ | Water Supply: <input checked="" type="checkbox"/> Public <input checked="" type="checkbox"/> Private Sewage Disposal: <input type="checkbox"/> Public <input checked="" type="checkbox"/> Private Electric Yes <input checked="" type="checkbox"/> No <input type="checkbox"/> Gas Yes <input checked="" type="checkbox"/> No <input type="checkbox"/> Heating System: Electric <input checked="" type="checkbox"/> Oil <input type="checkbox"/> Natural Gas <input type="checkbox"/> Propane Gas <input type="checkbox"/> Sprinkler system: <u>N/A</u> <input type="checkbox"/> <input type="checkbox"/> NFPA #13D <input type="checkbox"/> NFPA #13R Other: _____ |
| Other Structure: _____ Dimensions: _____ Footings: _____ Roof Height: _____ <input type="checkbox"/> State Certified Modular <input type="checkbox"/> Manufactured Home | |

THE UNDERSIGNED HEREBY CERTIFIES AND AGREES AS FOLLOWS: (1) THAT HE/SHE IS AUTHORIZED TO MAKE THIS APPLICATION; (2) THAT THE INFORMATION IS CORRECT; (3) THAT HE/SHE WILL COMPLY WITH ALL REGULATIONS OF HOWARD COUNTY WHICH ARE APPLICABLE THERETO; (4) THAT HE/SHE WILL PERFORM NO WORK ON THE ABOVE REFERENCED PROPERTY NOT SPECIFICALLY DESCRIBED IN THIS APPLICATION; (5) THAT HE/SHE GRANTS COUNTY OFFICIALS THE RIGHT TO ENTER UPON THIS PROPERTY FOR THE PURPOSE OF INSPECTING THE WORK PERMITTED AND POSTING NOTICES.

Dennis M. Boyle
 Applicant's Signature
Pres. SUNSET BUILDERS INC
 Title/Company

Dennis M. Boyle
 Print Name
3-27-08
 Date

Checks payable to: **DIRECTOR OF FINANCE OF HOWARD COUNTY**
 ** PLEASE WRITE NEATLY AND LEGIBLY. **
FOR OFFICE USE ONLY

| AGENCY | DATE | SIGNATURE APPROVAL | DPZ SETBACK INFORMATION | PROPERTY ID#: |
|--|------|--------------------|--|-------------------------|
| Land Development, DPZ | | | Front: _____ | Filing fee \$ _____ |
| State Highways | | | Rear: _____ | Permit fee \$ _____ |
| Building Official | | | Side: _____ | Excise tax \$ _____ |
| Dev. Engineering, DPZ | | | Side St.: _____ | Add'l per. fee \$ _____ |
| Health <u>3/27/2008</u> | | <u>R. Bunker</u> | All minimum setbacks met? | TOTAL FEES \$ _____ |
| Fire Protection | | | YES <input type="checkbox"/> NO <input type="checkbox"/> | Sub-total paid \$ _____ |
| Is Sediment Control approval required prior to issuance? | | | Is Entrance Permit required? | Balance due \$ _____ |
| YES <input type="checkbox"/> NO <input type="checkbox"/> | | | YES <input type="checkbox"/> NO <input type="checkbox"/> | Check # <u>1246</u> |
| CONTINGENCY CONSTRUCTION START: <input type="checkbox"/> | | | Historic District? | Validation # _____ |
| ONE STOP SHOP: <input type="checkbox"/> | | | YES <input type="checkbox"/> NO <input type="checkbox"/> | |
| Distribution of Copies - | | | Lot Coverage for NewTown Zone _____ | |
| White: Building Official | | | SDP/Red-line approval date _____ | Accepted by _____ |
| Green: LDD, DPZ | | | Yellow: DED, DPZ | |
| Pink: Health | | | Gold: SHA | |

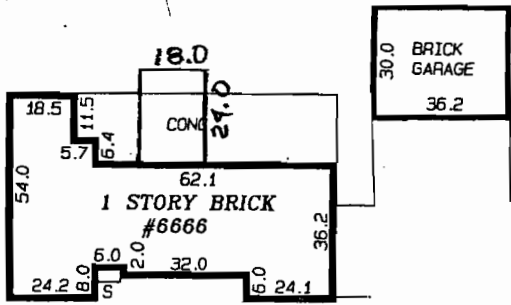

DETAIL
SCALE: 1" = 50'

Notes:

- 1) Flood zone "C" per H.U.D. panel No. 240044-0037B.
- 2) Setback distances as shown to the principal structure from property lines are approximate. The level of accuracy for this drawing should be taken to be no greater than plus or minus 1.5 feet.

APPROVED FOR
WALKTHRU BUILDING PERMIT
BP# B08000809
APP SAN *Buckler*
DATE: 3/27/2008
DESC OF WORK: 18' x 24' SAUNEROOM ON CRAWLSPACE
approved as shown

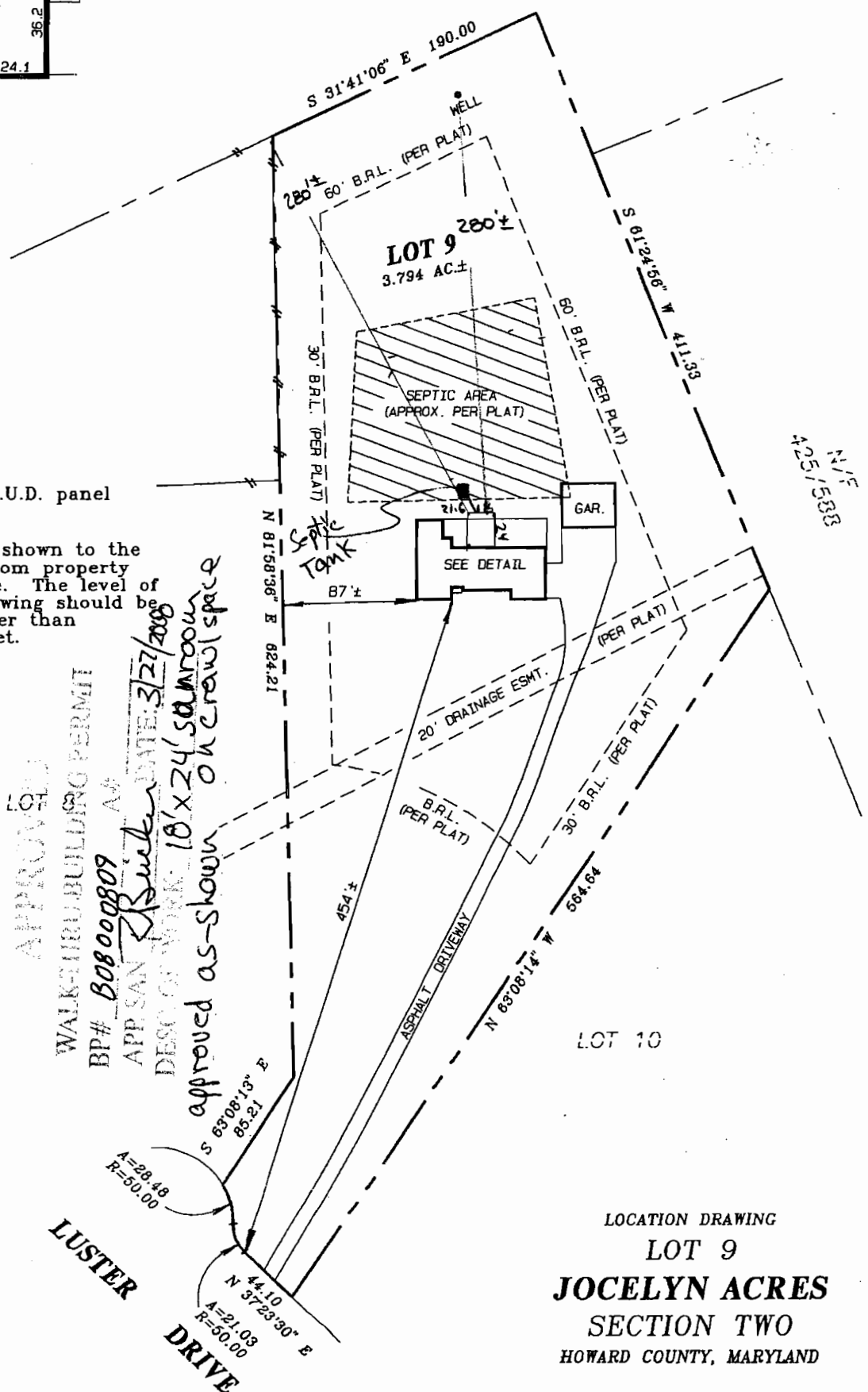

N 1/2
A 251/533

LUSTER DRIVE
A=28.48
R=50.00
A=21.03
R=50.00
N 44.10
N 57°23'30" E

LOCATION DRAWING
LOT 9
JOCELYN ACRES
SECTION TWO
HOWARD COUNTY, MARYLAND