

**HOWARD COUNTY
PERMIT APPLICATION**

**B09000733
PERMIT NUMBER**

Building Address 9474 LOVAT Rd
Fulton MD 20759

Suite/Apt. #: _____ SDP/WP/Petition #: _____

Census Tract 605102 Subdivision _____

Section _____ Area _____ Lot 1

Tax Map 45 Parcel 60 Grid 6

Zoning _____ Map Coordinates _____ Lot Size _____

Property Owner's Name Robin & Scott Tremner
Address 9474 Lovat Rd
City Fulton State MD Zip Code 20759
Home Phone 410 880 0600 Work Phone _____
Applicant's Name & Mailing Address, (if other than stated herein): _____

Existing Use Single Family Home
Proposed Use SFDW/ 2 Floor Storage/Breezeway Attached
Estimated Construction Cost \$ 80,000

Contractor Company WS Paddy Home Improvements
Contact Person William Paddy
Address _____
City MT Airy State MD Zip Code 21771
License No. 331098
Phone _____ Fax _____

Description of Work Garage w/ 2nd Floor Storage
Attached to SFDW/ open Breezeway
and attached to existing Garage

Occupant or Tenant _____

Contact Name _____
Address _____
City _____ State _____ Zip Code _____
Phone _____ Fax _____

Engineer or Architect Company _____

Contact Person _____
Address _____
City _____ State _____ Zip Code _____
Phone _____ Fax _____

BUILDING DESCRIPTION - COMMERCIAL

BUILDING DESCRIPTION - RESIDENTIAL

Building Characteristics	Utilities
Height: _____	Water Supply: _____ Public <input type="checkbox"/> Private <input type="checkbox"/>
No. of stories: _____	Sewage Disposal: _____ Public <input type="checkbox"/> Private <input type="checkbox"/>
Gross area, sq. ft. per floor: _____	Electric Yes <input type="checkbox"/> No <input type="checkbox"/> Gas Yes <input type="checkbox"/> No <input type="checkbox"/>
Use group: _____	Heating System: _____ Electric <input type="checkbox"/> Oil <input type="checkbox"/> Natural Gas <input type="checkbox"/> Propane Gas <input type="checkbox"/>
Construction type: _____ Reinforced Concrete _____ Structural Steel _____ Masonry _____ Wood Frame _____ State Certified Modular _____	Sprinkler system: N/A <input type="checkbox"/> Full _____ Partial _____ Other Suppression _____ # of Heads _____

Building Characteristics	Utilities
SF Dwelling <input checked="" type="checkbox"/> SF Townhouse <input type="checkbox"/> Depth _____ Width _____ 1 st floor: _____ 2 nd floor: _____ Basement: _____ Finished Basement <input type="checkbox"/> Unfinished Basement <input type="checkbox"/> Crawl space <input type="checkbox"/> Slab on Grade <input type="checkbox"/>	Water Supply: _____ Public <input type="checkbox"/> Private <input checked="" type="checkbox"/> Sewage Disposal: _____ Public <input type="checkbox"/> Private <input checked="" type="checkbox"/>
No. of Bedrooms _____	Electric Yes <input type="checkbox"/> No <input type="checkbox"/> Gas Yes <input type="checkbox"/> No <input type="checkbox"/>
Multi-family dwellings: No. of efficiency units: _____ No. of 1 BR units: _____ No. of 2 BR units: _____ No. of 3 BR units: _____	Heating System: _____ Electric <input type="checkbox"/> Oil <input type="checkbox"/> Natural Gas <input type="checkbox"/> Propane Gas <input type="checkbox"/>
Other Structure: _____ Dimensions: _____ Footings: _____ Roof: _____ State Certified Modular _____ Manufactured Home _____	Sprinkler system: N/A <input type="checkbox"/> NFPA #13D _____ NFPA #13R _____ Other: _____

THE UNDERSIGNED HEREBY CERTIFIES AND AGREES AS FOLLOWS: (1) THAT HE/SHE IS AUTHORIZED TO MAKE THIS APPLICATION; (2) THAT THE INFORMATION IS CORRECT; (3) THAT HE/SHE WILL COMPLY WITH ALL REGULATIONS OF HOWARD COUNTY WHICH ARE APPLICABLE THERETO; (4) THAT HE/SHE WILL PERFORM NO WORK ON THE ABOVE REFERENCED PROPERTY NOT SPECIFICALLY DESCRIBED IN THIS APPLICATION; (5) THAT HE/SHE GRANTS COUNTY OFFICIALS THE RIGHT TO ENTER ONTC THIS PROPERTY FOR THE PURPOSE OF INSPECTING THE WORK PERMITTED AND POSTING NOTICES.

Applicant's Signature _____
Title/Company _____

Print Name _____
Date _____

Checks payable to: **DIRECTOR OF FINANCE OF HOWARD COUNTY**
PLEASE WRITE NEATLY AND LEGIBLY.

- FOR OFFICE USE ONLY -

AGENCY	DATE	SIGNATURE APPROVAL	DPZ SETBACK INFORMATION	PROPERTY ID #
<input checked="" type="checkbox"/> Land/Development, DPZ			Front: _____	Filing fee \$ _____
<input type="checkbox"/> State Highways			Rear: _____	Permit fee \$ _____
<input type="checkbox"/> Building Officials			Side: _____	Excise tax \$ _____
<input type="checkbox"/> Dev. Engineering, DPZ			Side St.: _____	Add'l per fee \$ _____
<input type="checkbox"/> Health	<u>4-27-09</u>	<u>Dona Bernard</u>	All minimum setbacks met?	TOTAL FEES \$ _____
<input type="checkbox"/> Fire Protection			YES <input type="checkbox"/> NO <input type="checkbox"/>	Sub-total paid \$ _____
Is Sediment Control approval required prior to issuance? YES <input type="checkbox"/> NO <input type="checkbox"/>			Is Entrance Permit Required? YES <input type="checkbox"/> NO <input type="checkbox"/>	Balance due \$ _____
			Historic District? YES <input type="checkbox"/> NO <input type="checkbox"/>	Check # _____
CONTINGENCY CONSTRUCTION START: <input type="checkbox"/>			Lot Coverage for New Town Zone _____	Validation # _____
ONE STOP SHOP: <input type="checkbox"/>			SDP/Red-line approval date _____	Accepted by _____

NOTES:

- 1) B.R.L. information, if shown, was obtained from existing record plat or local agencies and is not guaranteed by NTT, Inc.
- 2) Building line and/or Flood Zone information is subject to the interpretation of the originator.
- 3) NTT, Inc. does not certify to unknown or unrecorded encroachments or overlaps.
- 4) Property markers not found, or guaranteed by this location.
- 5) Setback distance accuracy: 1'±.

Trenner
Property

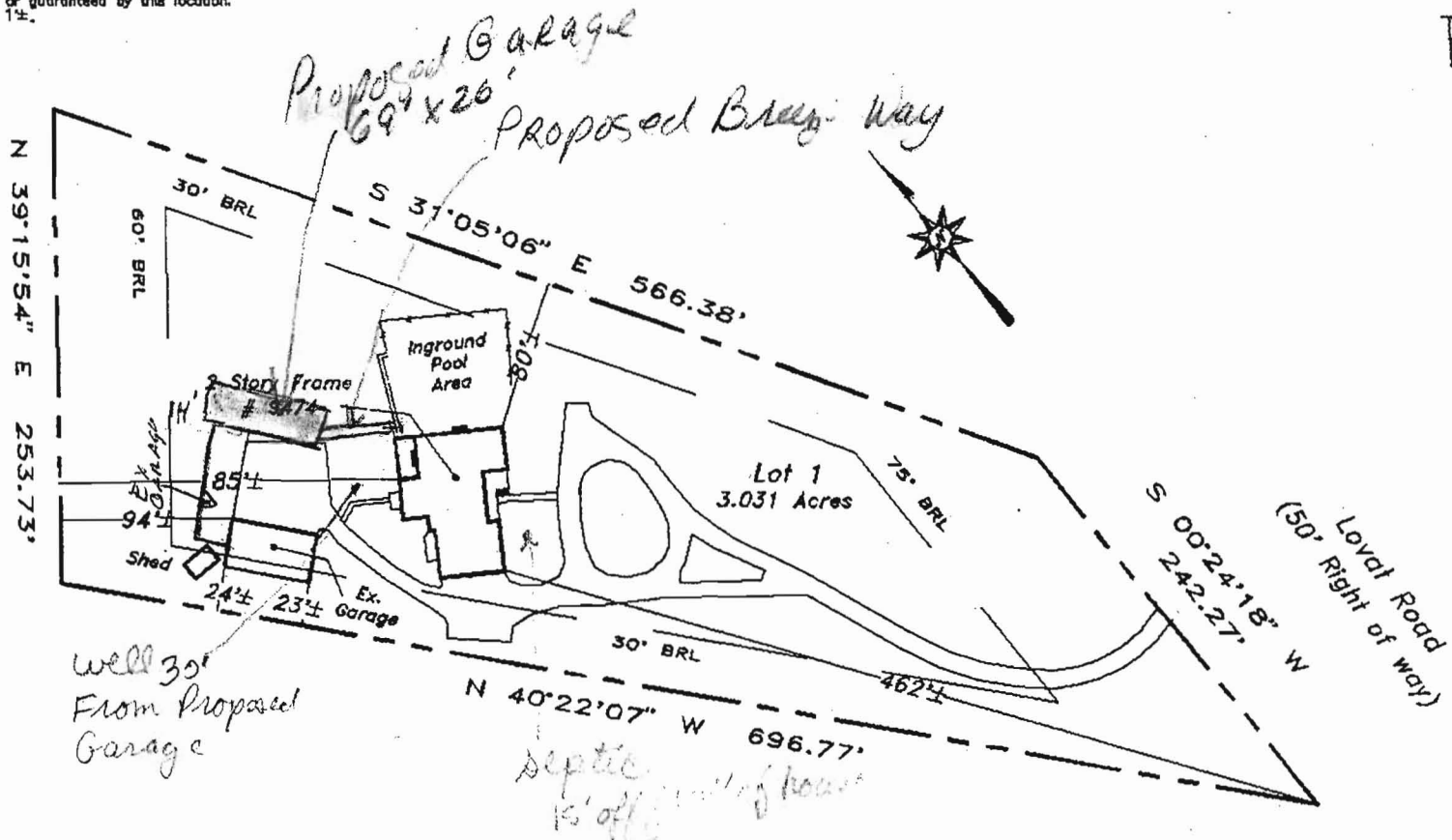

Subject property is shown in Zone C on the National Flood Insurance Program Flood Insurance Rate Map of Howard County, Maryland. Panel # 38 of 45 Community Panel # 240044-0038 B Effective date: December 4, 1986

This is to certify that I have surveyed the property shown hereon, being known as Lot 1 9474 Lovat Road recorded in the Land Records of Howard County, Maryland in Plat Bk. 5682 Liber 4185 Folio 453 for the purpose of locating the improvements thereon.



LOCATION DRAWING
9474 Lovat Road
lager Property
5th election district
HOWARD COUNTY, MARYLAND

- * This plat is of benefit to the consumer only insofar as it is required by a lender or a title insurance company or its agent in connection with contemplated transfer, financing, or refinancing purposes.
- * This plat is not to be relied upon for the establishment of location of fences, garages, buildings, or other existing or future structures.
- * This plat does not provide for the accurate identification of property boundary lines, but such identification may not be required for the transfer of title or for securing financing or refinancing.

NTT Associates, Inc.	Scale: 1" = 100'
16205 Old Frederick Road Mt. Airy, Maryland 21771	Date: May 15, 2003
Ph. (410)442-2031	Field by: JLM
Fax No. (410)442-1315	Drawn by: JLM
	Drawing # Scott

HOWARD COUNTY PERMIT APPLICATION

PERMIT NUMBER

B07000438

Building Address 9474 COURT RD
FULTON MD 20759

Suite/Apt. #: _____ SDP/WP/Petition #: _____

Census Tract _____ Subdivision _____

Section _____ Area _____ Lot 1

Tax Map 415 Parcel 60 Grid 6

Zoning _____ Map Coordinates _____ Lot size 3.031A

Property Owner's Name Scott Tranner

Address 9474 COURT RD

City FULTON State MD Zip Code 20759

Home Phone 410 830-0030 Work Phone _____

Applicant's Name & Mailing Address, (if other than stated hereon): _____

Phone _____ Fax _____

Existing Use STB SID

Proposed Use STB SID

Estimated Construction Cost \$ 1000

Description of Work Install (1) 1000 gal propane tank in per NCEC 59

Contractor Company Amitygas/energy

Contact Person Jim Palmer = 410-557-6560

Address 10697 BACCHUS AVE

City BALTIMORE State MD Zip Code 21244

License No. 7501

Phone 410 465 0800 Fax _____

Occupant or Tenant Scott Tranner

Contact Name _____

Address 9474 COURT RD

City FULTON State MD Zip Code 20759

Phone 410 830 0030 Fax _____

Engineer or Architect Company _____

Contact Person _____

Address _____

City _____ State _____ Zip Code _____

Phone _____ Fax _____

BUILDING DESCRIPTION - COMMERCIAL

BUILDING DESCRIPTION - RESIDENTIAL

Building Characteristics	Utilities
Height: _____	Water Supply: _____ Public <input type="checkbox"/> Private <input type="checkbox"/>
No. of stories: _____	Sewage Disposal: _____ Public <input type="checkbox"/> Private <input type="checkbox"/>
Gross area, sq. ft. per floor: _____	Electric Yes <input type="checkbox"/> No <input type="checkbox"/>
Use group: _____	Gas Yes <input type="checkbox"/> No <input type="checkbox"/>
Construction type: _____ Reinforced Concrete <input type="checkbox"/> Structural Steel <input type="checkbox"/> Masonry <input type="checkbox"/> Wood Frame <input type="checkbox"/> State Certified Modular <input type="checkbox"/>	Heating System: _____ Electric <input type="checkbox"/> Oil <input type="checkbox"/> Natural Gas <input type="checkbox"/> Propane Gas <input type="checkbox"/>
	Sprinkler system: N/A <input type="checkbox"/> Full <input type="checkbox"/> Partial <input type="checkbox"/> Other Suppression <input type="checkbox"/> # of Heads _____

Building Characteristics	Utilities
SF Dwelling <input type="checkbox"/> SF Townhouse <input type="checkbox"/> Depth _____ Width _____	Water Supply: _____ Public <input type="checkbox"/> Private <input checked="" type="checkbox"/>
1st floor: _____	Sewage Disposal: _____ Public <input type="checkbox"/> Private <input checked="" type="checkbox"/>
2nd floor: _____	Electric Yes <input type="checkbox"/> No <input type="checkbox"/>
Basement: _____	Gas Yes <input type="checkbox"/> No <input type="checkbox"/>
Finished Basement <input type="checkbox"/> Unfinished Basement <input type="checkbox"/> Crawl space <input type="checkbox"/> Slab on Grade <input type="checkbox"/> No. of Bedrooms _____	Heating System: _____ Electric <input type="checkbox"/> Oil <input type="checkbox"/> Natural Gas <input type="checkbox"/> Propane Gas <input type="checkbox"/>
Height: _____	Sprinkler system: N/A <input type="checkbox"/> NFPA #13D _____ NFPA #13R _____ Other: _____
Multi-family dwellings: _____ No. of efficiency units: _____ No. of 1 BR units: _____ No. of 2 BR units: _____ No. of 3 BR units: _____	
Other Structure: _____	
Dimensions: _____	
Footings: _____	
Roof Height: _____	
State Certified Modular <input type="checkbox"/> Manufactured Home <input type="checkbox"/>	

THE UNDERSIGNED HEREBY CERTIFIES AND AGREES AS FOLLOWS: (1) THAT HE/SHE IS AUTHORIZED TO MAKE THIS APPLICATION, (2) THAT THE INFORMATION IS CORRECT, (3) THAT HE/SHE WILL COMPLY WITH ALL REGULATIONS OF HOWARD COUNTY WHICH ARE APPLICABLE THERETO, (4) THAT HE/SHE WILL PERFORM NO WORK ON THE ABOVE REFERENCED PROPERTY NOT SPECIFICALLY DESCRIBED IN THIS APPLICATION, (5) THAT HE/SHE GRANTS COUNTY OFFICIALS THE RIGHT TO ENTER ONTO THIS PROPERTY FOR THE PURPOSE OF INSPECTING THE WORK PERMITTED AND POSTING NOTICES.

X Scott Tranner
Applicant's Signature

Title/Company

X Robert J. ...
Print Name

12/29/06
Date

Checks payable to: **DIRECTOR OF FINANCE OF HOWARD COUNTY**
** PLEASE WRITE NEATLY AND LEGIBLY **
- FOR OFFICE USE ONLY -

AGENCY	DATE	SIGNATURE APPROVAL	DPZ SETBACK INFORMATION	PROPERTY ID#
Land Development, DPZ			Front: _____	Filing fee \$ <u>100.00</u>
State Highways			Rear: _____	Permit fee \$ <u>100.00</u>
Building Official			Side: _____	Excise tax \$ _____
Dev. Engineering, DPZ			Side St.: _____	Add'l per. fee \$ _____
Health	<u>3/1/07</u>	<u>[Signature]</u>	All minimum setbacks met? YES <input type="checkbox"/> NO <input type="checkbox"/>	TOTAL FEES \$ <u>110.00</u>
Fire Protection			Is Entrance Permit required? YES <input type="checkbox"/> NO <input type="checkbox"/>	Sub-total paid \$ _____
Is Sediment Control approval required prior to issuance? YES <input type="checkbox"/> NO <input type="checkbox"/>			Historic District? YES <input type="checkbox"/> NO <input type="checkbox"/>	Balance due \$ _____
CONTINGENCY CONSTRUCTION START: <input type="checkbox"/>			Lot Coverage for NewTown Zone _____	Check <input type="checkbox"/>
ONE STOP SHOP: <input type="checkbox"/>			SDP/Red-line approval date _____	Validation # _____
Distribution of Copies - White: Building Official Green: LDD, DPZ Yellow: DET, DPZ Pink: Health Gold: SHA			Accepted by <u>[Signature]</u>	

Property markers not found, or guaranteed by this location.
 Schematic distance accuracy: 1%.

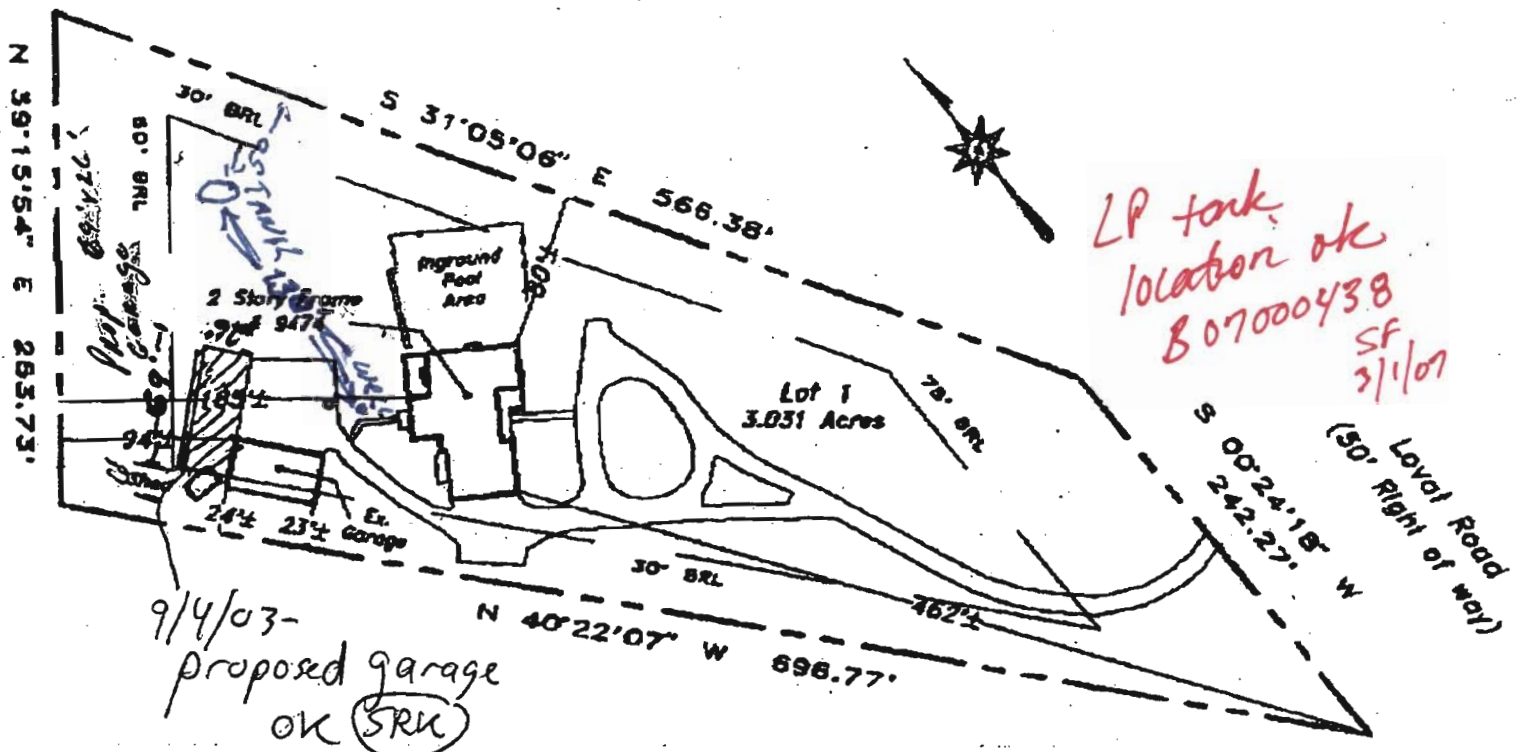

9/4/03-
 proposed garage
 ok (SRU)

600143945

Subject property is shown in Zone C
 of the National Flood Insurance Program
 Flood Insurance Rate Map of Howard
 County, Maryland, Panel # 38 of 45
 Community Panel # 240044-0038 &
 effective date: December 4, 1996

I am hereby certifying that I have surveyed the property shown hereon,
 being known as Lot 1
 9474 Lovat Road
 recorded in the Land Records of Howard County, Maryland
 Plot Bk. 5682 Liber 4185 Folio 453
 for the purpose of locating the improvements thereon.

This plat is of benefit to the consumer only insofar as it is required
 by a lender or a title insurance company or its agent in connection
 with contemplated transfer, financing, or refinancing purposes.
 This plat is not to be relied upon for the establishment of location
 of fences, garages, buildings, or other existing or future structures.
 This plat does not provide for the accurate identification of prop-
 erty boundary lines, but such identification may not be required for
 the purpose of transfer of title or for securing financing or refinancing.



LOCATION DRAWING 9474 Lovat Road Larger Property 5th election district HOWARD COUNTY, MARYLAND	
NTT Associates, Inc. 16205 Old Frederick Road ML Airy, Maryland 21771 Ph. (410)442-2031 Fax No. (410)442-1315	Scale: 1" = 100' Date: May 15, 2003 Field by: JLM Drawn by: JLM Drawing #: Scott