

HOWARD COUNTY PERMIT APPLICATION

PERMIT NUMBER

Building Address 3139 Lorenzo Ln
Woodbine MD 21797

Suite/Apt. #: _____ SDP/WP/Petition #: _____

Census Tract _____ Subdivision Waterford Farms

Section _____ Area _____ Lot 5

Tax Map 20 Parcel 139 Grid 12

Zoning _____ Map Coordinates _____ Lot size 1.09

Property Owner's Name Craig Butler

Address 3139 Lorenzo Ln.

City Woodbine State MD Zip Code 21797

Home Phone 410-895822 Work Phone _____
stated hereon):



Ms. Karen Klayman
293 Southland Court
Dunkirk, MD 20754

CHESAPEAKE BAY FOUNDATION

Existing Use SFD

Proposed Use 23' x 40' inground pool

Estimated Construction Cost \$ 30,000

Description of Work 23' x 40' inground pool,
depth 3' to 8', fence to side by
owner, filled by truck

C
C
-
A
-
C
L
P

ANTHONY & SYLVAN POOLS

556-E Ritchie Highway
Severna Park, Md. 21146

410-544-6084
M.H.I.C. 19347

Occupant or Tenant _____

Contact Name _____

Address _____

City _____ State _____ Zip Code _____

Phone _____ Fax _____

Engineer or Architect Company _____

Contact Person _____

Address _____

City _____ State _____ Zip Code _____

Phone _____ Fax _____

BUILDING DESCRIPTION - COMMERCIAL

BUILDING DESCRIPTION - RESIDENTIAL

Building Characteristics

Height: _____

No. of stories: _____

Gross area, sq. ft. per floor: _____

Use group: _____

Construction type:
 Reinforced Concrete
 Structural Steel
 Masonry
 Wood Frame
 State Certified Modular

Utilities

Water Supply:
 Public
 Private

Sewage Disposal:
 Public
 Private

Electric Yes No
 Gas Yes No

Heating System:
 Electric Oil
 Natural Gas
 Propane Gas

Sprinkler system: N/A
 Full
 Partial
 Other Suppression
 # of Heads

Building Characteristics

SF Dwelling SF Townhouse
 Depth Width

1st floor: _____
 2nd floor: _____
 Basement: _____

Finished Basement Unfinished Basement
 Crawl space Slab on Grade
 No. of Bedrooms _____
 Height: _____
 Multi-family dwellings:
 No. of efficiency units: _____
 No. of 1 BR units: _____
 No. of 2 BR units: _____
 No. of 3 BR units: _____

Other Structure: _____
 Dimensions: _____
 Footings: _____
 Roof Height: _____

State Certified Modular
 Manufactured Home

Utilities

Water Supply:
 Public
 Private

Sewage Disposal:
 Public
 Private

Electric Yes No
 Gas Yes No

Heating System:
 Electric Oil
 Natural Gas
 Propane Gas

Sprinkler system: N/A
 NFPA #13D
 NFPA #13R
 Other:

THE UNDERSIGNED HEREBY CERTIFIES AND AGREES AS FOLLOWS: (1) THAT HE/SHE IS AUTHORIZED TO MAKE THIS APPLICATION; (2) THAT THE INFORMATION IS CORRECT; (3) THAT HE/SHE WILL COMPLY WITH ALL REGULATIONS OF HOWARD COUNTY WHICH ARE APPLICABLE THERETO; (4) THAT HE/SHE WILL PERFORM NO WORK ON THE ABOVE REFERENCED PROPERTY NOT SPECIFICALLY DESCRIBED IN THIS APPLICATION; (5) THAT HE/SHE GRANTS COUNTY OFFICIALS THE RIGHT TO ENTER ONTO THIS PROPERTY FOR THE PURPOSE OF INSPECTING THE WORK PERMITTED AND POSTING NOTICES.

Karen Klayman
Applicant's Signature

Karen Klayman
Print Name

Title/Company

5/31/06
Date

Checks payable to: **DIRECTOR OF FINANCE OF HOWARD COUNTY**
 ** PLEASE WRITE NEATLY AND LEGIBLY. **

FOR OFFICE USE ONLY

AGENCY	DATE	SIGNATURE	APPROVAL
Land Development: DPZ			
State Highways			
Building Official			
Dev. Engineering: DPZ			
Health	<u>5/31/06</u>	<u>[Signature]</u>	
Fire Protection			

DPZ SETBACK INFORMATION	PROPERTY ID#:
Front: _____	Filing fee \$ _____
Rear: _____	Permit fee \$ _____
Side: _____	Excise tax \$ _____
Side St: _____	Add'l per. fee \$ _____
All minimum setbacks met?	TOTAL FEES \$ _____
YES <input type="checkbox"/> NO <input type="checkbox"/>	Sub-total paid \$ _____
is Entrance Permit required?	Balance due \$ _____
YES <input type="checkbox"/> NO <input type="checkbox"/>	Check # _____
Historic District?	Validation # _____
YES <input type="checkbox"/> NO <input type="checkbox"/>	

CONTINGENCY CONSTRUCTION START:
 ONE STOP SHOP:

Lot Coverage for NewTown Zone _____
 SDP/Red-line approval date _____ Accepted by _____

Distribution of Copies: White: Building Official Green: LDD, DPZ Yellow: DED, DPZ Pink: Health Gold: SHA

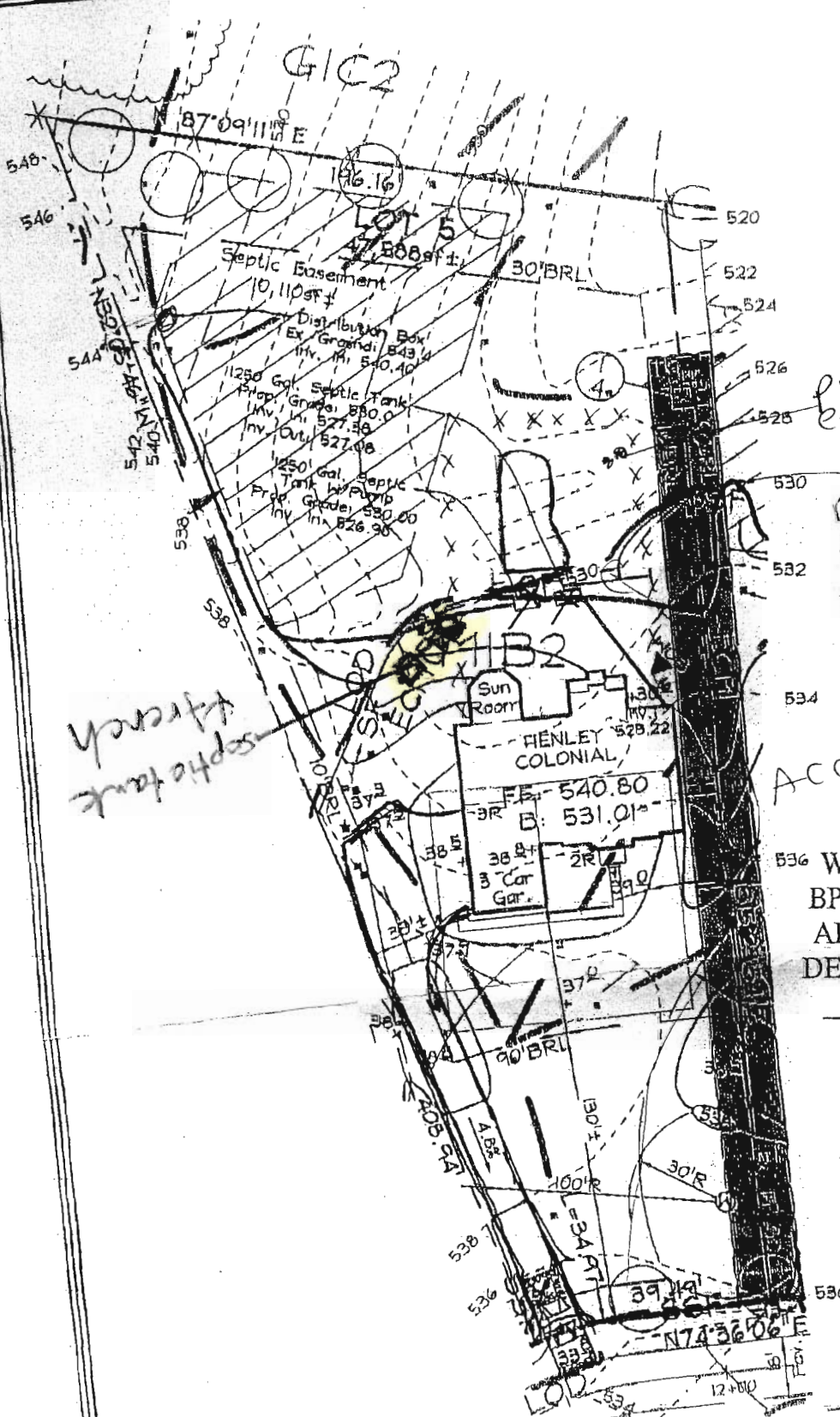

Pool Equipment
 Fence Black Alum By Owner
 Maryland State Grid (NAD 83/91)

Septic tank trench

Access

APPROVED

536 WALK-THRU BUILDING PERMIT
 BP# _____ A# 515227-D
 APP. SAN *SF* DATE 5/31/06
 DESC. OF WORK:
23' X 40' in-ground pool

OWNER/DEVELOPER

Toll MD II, LP
 7164 Columbia Gateway Drive
 Suite 230
 Columbia, Maryland 21046
 410.872.9185

11-50
 Approved Grading Plan GP-04-39 for E
 this plan (identi