

APPLICATION

PERCOLATION TESTING

A 38714

P _____

HOWARD COUNTY HEALTH DEPARTMENT
BUREAU OF ENVIRONMENTAL HEALTH
P.O. BOX 476 ELLICOTT CITY, MARYLAND 21043
TELEPHONE. 461-9933

DISTRICT 4

DATE 12/17/86

TO: THE COUNTY HEALTH OFFICER
ELLICOTT CITY, MARYLAND

I, HEREBY, APPLY FOR THE NECESSARY TEST IN ORDER TO CONSTRUCT (OR RECONSTRUCT) A SEWAGE DISPOSAL SYSTEM

PROPERTY OWNER Roy W. Cram + Wife

ADDRESS 791 Morgan Station Rd PHONE 489-4995

PROSPECTIVE BUYER Hemphill Partnership

ADDRESS 10176 Baltimore National Pike Suite 210 PHONE 465-5855

PROPERTY LOCATION: 815 Iron Rail Court lot 8 Prelim 10/21/8

SUBDIVISION Morgan Station (~~Cram Property~~) LOT NO. 8

ROAD AND DESCRIPTION E/S Morgan Station Rd north of Old Frederick Rd

TAX MAP 3 PARCEL # 9

SIZE OF LOT 3 acres TYPE BLDG SFD
(SINGLE FAMILY DWELLING OR COMMERCIAL)

THE SYSTEM INSTALLED UNDER THIS APPLICATION IS ACCEPTABLE ONLY UNTIL PUBLIC FACILITIES BECOME AVAILABLE. I FULLY UNDERSTAND THE FEE CONNECTED WITH THE FILING OF THIS PERC TEST APPLICATION IS NON-REFUNDABLE UNDER ANY CIRCUMSTANCES. I ALSO AGREE TO COMPLY WITH ALL M.O.S.H.A. REQUIREMENTS IN TESTING THIS LOT. Mark Kinn
(SIGNATURE OF APPLICANT)

APPROVED BY _____ FOR _____ DATE _____

REJECTED BY _____ FOR _____ DATE _____

HOLD PENDING FURTHER TESTS _____ DATE _____

REASONS FOR REJECTION OR HOLDING 4/24/87 PERC OK HOLD FOR

PLD

THIS IS NOT A PERMIT

1 2 3
SOIL PROFILE

0
CLAY TOPSOIL
3
BROWN SAND LOAM 5% SAPROLITE

4

3
BROWN CLAY
3
BROWN SANDY LOAM 15% SAPROLITE

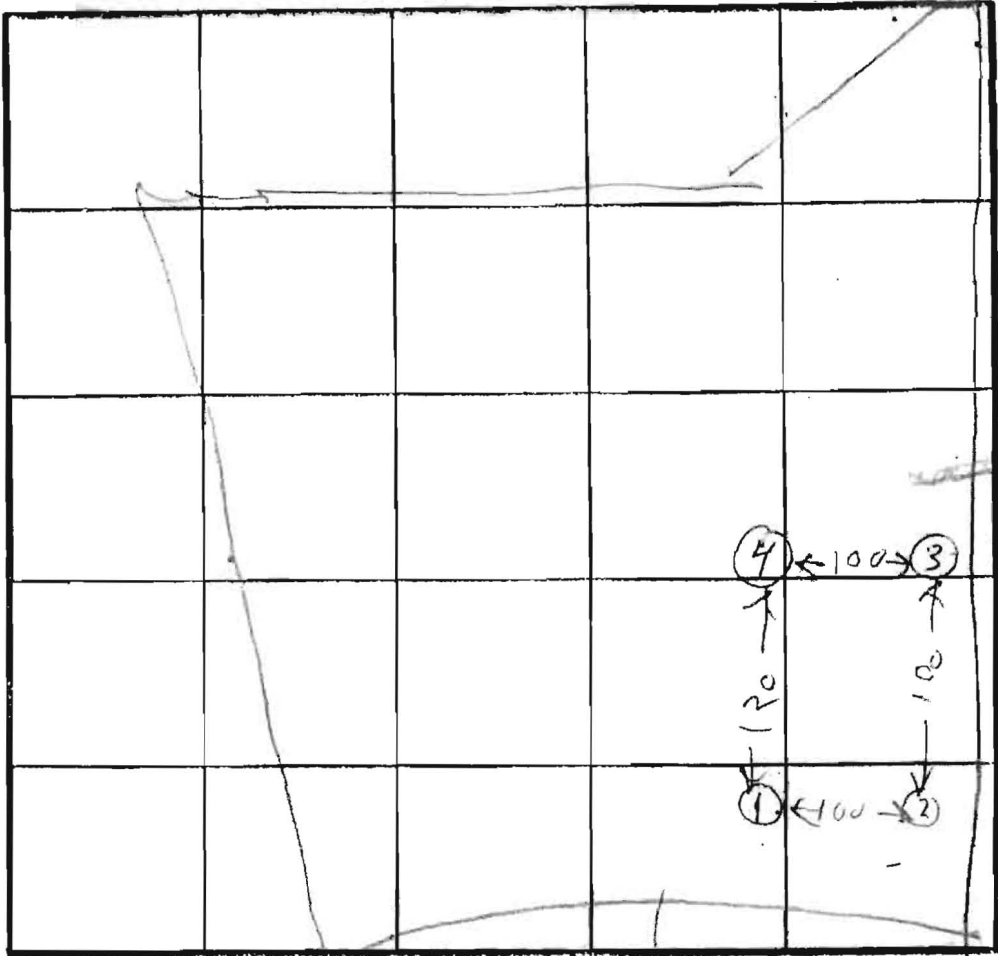

INDICATE NORTH - NAME ADJOINING ROADWAY AS BASE LINE.

UNNAMED RD

DATE	TEST NO.	DEPTH	PRE-WET		TEST - 1" DROP		TIME
			START	STOP	START	STOP	
4/24/67	1S	4.5	1037	1038	1038	1043	5
	1V	11	OK				
	2V	11	OK				
	3S	4	1044	1059	1039	1102	9
	3V	7	104	1055	1055	1104	9
	3V	11	OK				
	4S	3 1/2	1102	1109	1109	1123	14
	4V	11	OK				

av
Time
9 min

max
Depth
3 FT

Bottom
5'
190 #18

REMARKS: Hole 1 2 3 4 dug per Surveyor's Plat.

TYPE OF SOIL:

TESTED BY: Raymond Hodges

ALSO PRESENT: KETTERMAN & SON

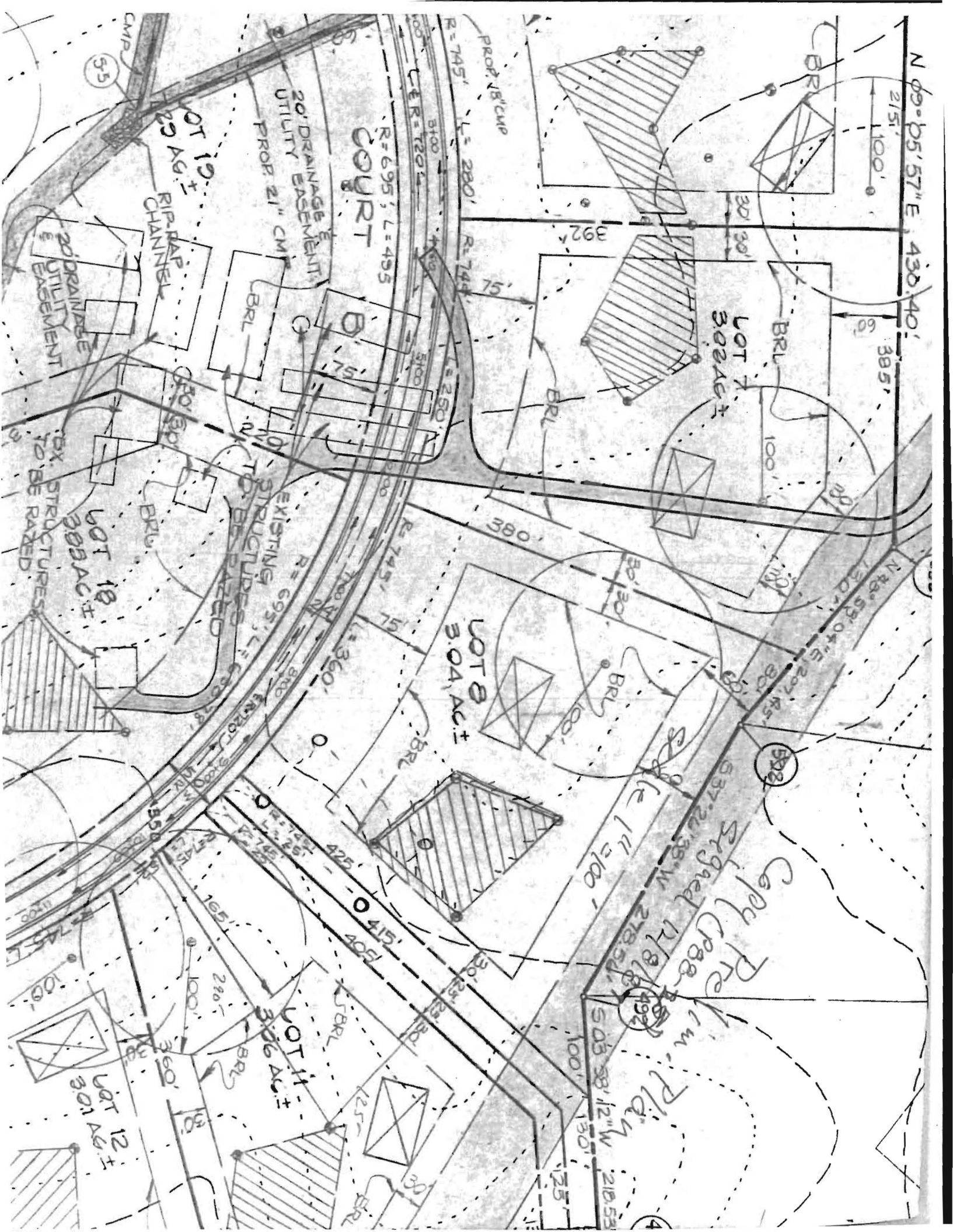

N 09° 05' 57" E 430' 40'

215' 100'

385' 61'

BR

30' 30'

LOT 7
302 AC ±

BRL

100'

100'

N 48° 59' 04" E 201' 45'

592

Copy Plan
Signed 12/8/88
1/11/88

Scale 1" = 300'

Plan

COURT

R = 695', L = 435'

PROP. 18" CM

R = 745', L = 280'

R = 745', L = 250'

R = 745', L = 360'

R = 695', L = 630'

R = 745', L = 425'

R = 745', L = 405'

R = 745', L = 360'

R = 745', L = 360'

R = 745', L = 360'

R = 745', L = 360'

LOT 12
301 AC ±

LOT 11
306 AC ±

LOT 10
308 AC ±

LOT 8
304 AC ±

LOT 9
306 AC ±

LOT 7
302 AC ±

LOT 6
302 AC ±

LOT 5
302 AC ±

20' DRAINAGE
UTILITY EASEMENT

20' DRAINAGE
UTILITY EASEMENT

EXISTING
STRUCTURES
TO BE RAZED

EXISTING
STRUCTURES
TO BE RAZED

EXISTING
STRUCTURES
TO BE RAZED

EXISTING
STRUCTURES
TO BE RAZED

EXISTING
STRUCTURES
TO BE RAZED

EXISTING
STRUCTURES
TO BE RAZED

CAMP

RIP-RAP
CHANNEL

UTILITY
DRAINAGE
EASEMENT

UTILITY
DRAINAGE
EASEMENT

UTILITY
DRAINAGE
EASEMENT

UTILITY
DRAINAGE
EASEMENT

UTILITY
DRAINAGE
EASEMENT

UTILITY
DRAINAGE
EASEMENT

UTILITY
DRAINAGE
EASEMENT

UTILITY
DRAINAGE
EASEMENT