

C1 08149

SEQUENCE NO. (MDE USE ONLY)

STATE OF MARYLAND WELL COMPLETION REPORT

THIS REPORT MUST BE SUBMITTED WITHIN 45 DAYS AFTER WELL IS COMPLETED.

(THIS NUMBER IS TO BE PUNCHED IN COLS. 3-6 ON ALL CARDS)

COUNTY NUMBER A520395 A520448

ST/CO USE ONLY DATE RECEIVED

DATE WELL COMPLETED

Depth of Well 140'

PERMIT NO. FROM "PERMIT TO DRILL WELL" HO 95-2341

OWNER Land Marketing Consultants WELL SITE ADDRESS Ashleigh Drive TOWN Clarksville MD SUBDIVISION Walnut Creek SECTION LOT 63

WELL LOG table with columns: DESCRIPTION, FEET (FROM, TO), check if water bearing. Rows: Clay (0-20), Sand (20-56), Mica Rock (56-140)

GROUTING RECORD: WELL HAS BEEN GROUTED (Y), TYPE OF GROUTING MATERIAL: CEMENT (CM), BENTONITE CLAY (BC), NO. OF BAGS 42, NO. OF POUNDS 3148, GALLONS OF WATER 252, DEPTH OF GROUT SEAL 58 ft.

CASING RECORD: MAIN CASING TYPE ST (STEEL), Nominal diameter top (main) casing 6 inch, Total depth of main casing 60 feet.

OTHER CASING (if used): PL (PLASTIC), diameter 4 inch, depth from 20 to 140 feet.

SCREEN RECORD: screen type or open hole ST (STEEL), insert appropriate code below.

PUMPING TEST: HOURS PUMPED 3, PUMPING RATE 20 gal. per min., METHOD USED TO MEASURE PUMPING RATE Bucket, WATER LEVEL BEFORE PUMPING 21 ft., WHEN PUMPING 23 ft., TYPE OF PUMP USED S (submersible).

PUMP INSTALLED: DRILLER INSTALLED PUMP YES, IF DRILLER INSTALLS PUMP, THIS SECTION MUST BE COMPLETED FOR ALL WELLS. TYPE OF PUMP INSTALLED S, CAPACITY: GALLONS PER MINUTE 31-35, PUMP HORSE POWER 37-41, PUMP COLUMN LENGTH 43-47, CASING HEIGHT 49 above, 2 below.

NUMBER OF UNSUCCESSFUL WELLS: 0, WELL HYDROFRACTURED Y, CIRCLE APPROPRIATE LETTER: A (ABANDONED AND SEALED), E (ELECTRIC LOG OBTAINED), P (TEST WELL CONVERTED TO PRODUCTION WELL).

DEPTH (nearest ft.) 140, SLOTTED SIZE 1, 2, 3, DIAMETER OF SCREEN 56-60 inch.

LATITUDE 39.141540, LONGITUDE 76.563571, (DEFAULT COORD. WGS 84)

DRILLERS LIC. NO. 1 M S D O 24, DRILLERS SIGNATURE, LIC. NO. 1 M S D 117, SITE SUPERVISOR (sign. of driller or journeyman responsible for sitework if different from permittee)

MDE USE ONLY (NOT TO BE FILLED IN BY DRILLER), T (E.R.O.S.), W Q, TELESCOPE CASING, LOG INDICATOR, OTHER DATA

B 1 14945 SEQUENCE NO. (MDE USE ONLY) STATE OF MARYLAND APPLICATION FOR PERMIT TO DRILL WELL STATE PERMIT NUMBER
 1 2 3 6 537383 please type HO-95-2341
 70 fill in this form completely 79

OWNER INFORMATION
 Date Received (APA) 07 02 12
 8 MM DD YY 13
 Land Marketing Consultants
 15 Last Name Owner First Name 34
 PO Box 482
 36 Street or RFD 55
 LISBOW MD 21765
 57 Town 70 State 72 Zip 76

B 3 LOCATION OF WELL
 Howard
 8 COUNTY 21
 WALNUT CREEK
 23 SUBDIVISION 42
 SECTION 44 46 LOT 63 48 50
 CLARKSVILLE MD
 52 NEAREST TOWN 71

DRILLER INFORMATION
 RALPH E. MAYNE MSD 117
 Driller's Name 76 License No. 81
 RALPH MAYNE well drilling
 Firm Name
 12024 Handy Rd. Mt. Airy MD 21771
 Address
 R.E. Mayne 4/14/12
 Signature Date

B 4 SOURCES OF DRILLING WATER
 1. well
 2.
 3. ASHLEIGH DRIVE
 11 STREET ADDRESS 30
 ON WHICH SIDE OF ROAD (CIRCLE APPROPRIATE BOX)
 NORTH N
 WEST W EAST E
 SOUTH S
 34 240 37
 DISTANCE FROM ROAD
 ENTER FT OR MI 38 39
 TAX MAP: 28 BLK: 11 PARCEL 49

B 2 WELL INFORMATION
 1 2 APPROX. PUMPING RATE 5
 (GAL. PER MIN.) 8 12
 AVERAGE DAILY QUANTITY NEEDED 500
 (GAL. PER DAY) 14 20

USE FOR WATER (CIRCLE APPROPRIATE BOX)
 DOMESTIC POTABLE SUPPLY & RESIDENTIAL IRRIGATION
 FARMING (LIVESTOCK WATERING & AGRICULTURAL IRRIGATION)
 INDUSTRIAL, COMMERCIAL, DEWATERING
 PUBLIC WATER SUPPLY WELL
 TEST, OBSERVATION, MONITORING
 OPEN LOOP GEOTHERMAL
 CLOSED LOOP GEOTHERMAL

NOT TO BE FILLED IN BY DRILLER HEALTH DEPARTMENT APPROVAL
 Howard (13) A520385
 COUNTY NAME COUNTY NO. A520448
 STATE SIGNATURE INSERT S → 41
 DATE ISSUED 7/13/2012 Brian Baker 7/13/2013
 43 MM DD YY 48 CO SIGNATURE EXP. DATE

APPROXIMATE DEPTH OF WELL 150 FEET
 24 28

PROPOSED LOCATION OF WELL ON LOT
 SHOW PERMANENT STRUCTURES SUCH AS BUILDINGS, SEPTIC SYSTEM, ROADS AND/OR LANDMARKS AND INDICATE NOT LESS THAN TWO DISTANCE MEASUREMENTS TO WELL

APPROXIMATE DIAMETER OF WELL 6" NEAREST INCH

METHOD OF DRILLING (circle one)
 BORED (or Augered) JETTED Jetted & DRIVEN
 36 AIR-ROTARY AIR-PERCussion ROTARY (Hydraulic Rotary)
 37 CABLE REVERSE-ROTARY DRIVE-POINT
 other

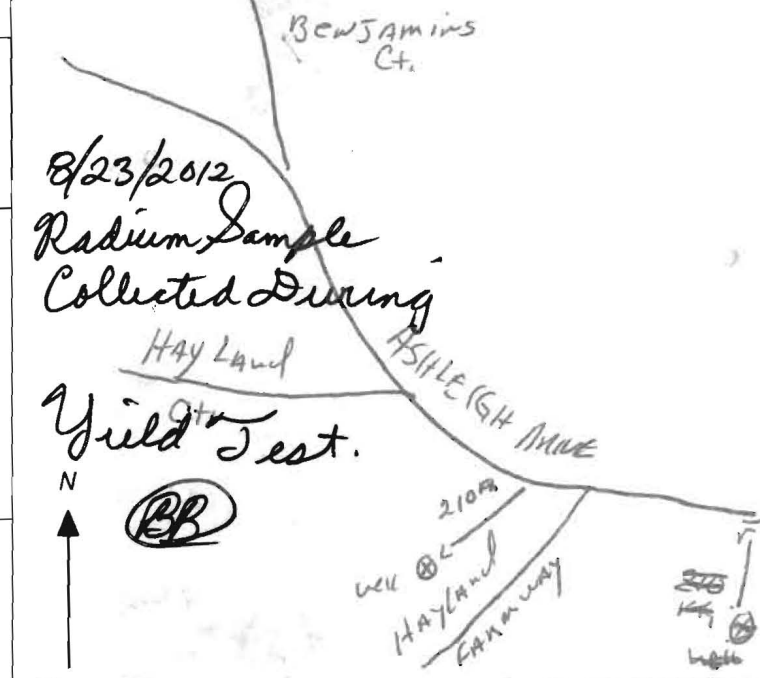

REPLACEMENT OR DEEPEMED WELLS (CIRCLE APPROPRIATE BOX)
 THIS WELL WILL NOT REPLACE AN EXISTING WELL
 THIS WELL WILL REPLACE A WELL THAT WILL BE ABANDONED AND SEALED
 39 THIS WELL WILL REPLACE A WELL THAT WILL BE USED AS A STANDBY-CONTACT LOCAL APPROVING AUTHORITY FOR POLICY ON STANDBY WELLS
 THIS WELL WILL DEEPEM AN EXISTING WELL
 PERMIT NUMBER OF WELL TO BE REPLACED OR DEEPEMED (IF AVAILABLE) 41 52

Not to be filled in by driller (MDE OR COUNTY USE ONLY)
 APPROP. PERMIT NUMBER H02006G020
 PERMIT No. HO-95-2341
 70 71 72 73 74 75 76 77 78 79

SPECIAL CONDITIONS Radium Sample Needed, All Wells Must Be 100+' Apart
 NOTE APPROVING AUTHORITIES SHOULD USE SPECIAL CONDITIONS WHEN NEEDED

HOWARD COUNTY HEALTH DEPARTMENT
BUREAU OF ENVIRONMENTAL HEALTH
WELL & SEPTIC PROGRAM
TEL: (410)313-1771 FAX: (410)313-2648

Information Form for the Installation of the Well Pump, Pitless Adapter, and Supply Piping

NOTE: The installer is responsible for requesting an inspection prior to 9 am on the day of the desired inspection. No work is to be covered until approved by the Health Department. All installations must comply with the National Standard Plumbing Code (NSPC, as amended locally) and COMAR 26.04.04 (MD Well Construction Regulations). Submission of a complete form is required prior to Use and Occupancy approval.

Company Name: Tri-County Home Services, Inc Telephone #: 301-432-0330
Address: 671 Old National Pike
Baltimore, Md 21113

(Must circle one) Licensed Plumber License # and name of individual responsible for the field installation:
Name (Print): William E. Gault License# 20135

*A licensed individual must perform the actual installation. Apprentices must be under the supervision of a licensed journeyman or master plumber, pump installer or well driller. Licenses may be subjected to field verification. Unlicensed individuals may be reported to the appropriate licensing agency.

Name of Property Owner: Crawford Home Telephone #: 410-932-0523
Subdivision: Walnut Creek Lot #: 63 Well Tag #: HO-95-2341
Site Address: 5004 Linderia Ct
Ellicott City, Md 21042

Submersible Pump Data Pitless Adapter Well Cap and Electric Conduit
Make: Sta-Git Make: American Gravity Two piece watertight cap: yes
Model #: 57244505221 Model #: 15900 Screened, vented well cap: yes
Pump Capacity 7 GPM Depth: 36" (36" min) Cap secured to casing: yes
Well Yield: 20 GPM NSF/WSC approved: yes Conduit min 18" B.G.: yes
Depth of well encountered at time of pump installation: 120 (feet) Conduit secured to well cap: yes
If pump capacity exceeds well yield, a low water cut off switch is required by NSPC 1990 Section 17.8.4
Torque arrestors, Cable guards, or other acceptable method used- Must circle one
Safety rope, if used, attached to brass rope adapter or other acceptable method inside of well casing

Piping to house House Connection
Type: Poly PVC sleeve to undisturbed soil at wall penetration: yes
PSI: 200 (160 psi min) Length of sleeve(5' minimum from foundation): 200
Depth of supply line: 36" (36" min) Sleeve sealed properly: yes

The water supply line is required to be at least ten feet from the septic tank, pump chamber, sewage piping, distribution box, drainfields, and sewage reserve area. If this cannot be accomplished, contact this office for approval prior to installation.

Signature of company representative responsible for installation: William E. Gault date: 6-10-2015

For Health Department Use Only - Not to be completed by Installer

Date Insp. Requested: 6/11/15 Date Insp. Approved: 6/11/15 Inspector: SC
Inspection Data: Pitless adapter watertight & water supply line at least 36" below grade
Two piece cap installed and attached to casing securely
Elec. conduit extends at least 18" below grade/attached to cap properly
Safety rope not outside of well cap/casing
Correct well tag attached properly and casing 8" above finished grade
Water supply line sleeved adequately at house connection
Adequate grout observed below pitless adapter

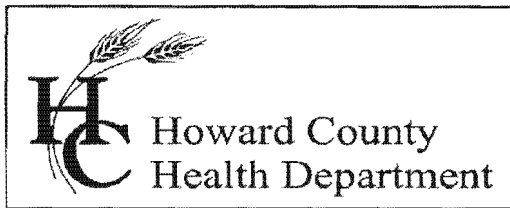

Bureau of Environmental Health

8930 Stanford Blvd., Columbia, MD 21046-2147

Main: 410-313-1774 | Fax: 410-313-2648

TDD 410-313-2323 | Toll Free 1-866-313-6300

www.hchealth.org

Facebook: www.facebook.com/hocohealth

Twitter: HowardCoHealthDep

Maura J. Rossman, M.D., Health Officer

INTERIM CERTIFICATE OF POTABILITY

Expiration Date – April 2, 2016

October 2, 2015

Homeowner
5004 Lindera Court
Ellicott City, MD 21042

**RE: Walnut Creek, Lot 63
5004 Lindera Court
Building Permit: B15000663
Well Permit: HO-95-2341**

Dear Homeowner:

This is to advise you that the septic system installation and water well construction for the above referenced property have been inspected and approved. Final approval of the septic system was granted on **10/2/2015**. Final approval of the well line connection to the dwelling was granted on **6/11/2015**. The well construction was completed on **8/23/2012**. Water samples were collected on **9/14/2015**.

The water sample results indicate that the water samples submitted for testing were free of coliform and fecal coliform bacteria at the time of sampling and are bacteriologically safe for drinking.

Gross Alpha and Beta samples were also collected on **8/23/2015**. Results showed a Gross Alpha level of **2.0 ± 0.0 pCi/L** and **Gross Beta** level of **4.0 ± 0.0 pCi/L**. The Gross Alpha was below the maximum contaminant level (MCL) of 15 pCi/L and the Gross Beta was below the target level of 50pCi/L (roughly equivalent to the annual dose rate of 4 millirems per year). At the time of testing and with respect to these parameters, the well water is safe for all uses.

This certifies that the initial sampling requirements of COMAR 26.04.04 "Well Regulations" have been met for the water supply system installed under well permit HO-95-2241. Although the submitted sample results are in compliance with COMAR standards, the Health Department does not guarantee water supplies.

This Interim Certificate of Potability will expire **six months** from the date of issuance. Submission of a second bacteriological test indicating the water is free of coliform and fecal coliform bacteria is required prior to the expiration date, after which time a Final Certificate of Potability will be issued. **Failure to submit an additional sample and obtain a Final Certificate of Potability will result in a Notice of Violation and is punishable as a misdemeanor under the Annotated Code of Maryland, Environment Article, 9-1311, subject to a fine of up to \$500 or imprisonment not to exceed three months.**

Please contact (410) 313-1773 to schedule a final water sample appointment or contact a certified water quality laboratory to schedule a water sample. A list of laboratories certified by the state of Maryland may be found at the following website:

<http://www.mde.state.md.us/assets/document/WSP-Labs-2010apr16.pdf>

Approving Authority,

A handwritten signature in black ink, appearing to read "Kevin M. Wolf". The signature is written in a cursive style with a large initial "K" and "W".

Kevin M Wolf, L.E.H.S. Supervisor
Groundwater Management Section
Well & Septic Program

cc: Howard County Dept. of Inspections, Licenses, and Permits
Community Hygiene Program
File

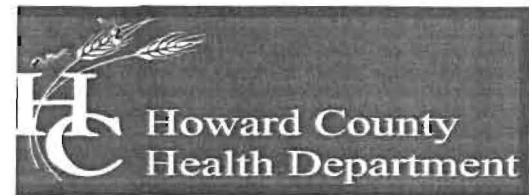

Bureau of Environmental Health

7178 Columbia Gateway Drive, Columbia, MD 21046-2147

Main: 410-313-2640 | Fax: 410-313-2648

TDD 410-313-2323 | Toll Free 1-866-313-6300

www.hchealth.org

Facebook: www.facebook.com/hocohealth

Maura Rossman, M.D., Acting Health Officer

October 11, 2012

Heritage Realty & Land Management
Attn. Tim Feaga
15950 North Avenue, P.O. Box 482
Lisbon, Maryland 21765

RE: Walnut Creek Lot 63
Benjamin's Court
Well Tag: HO - 95 - 2341

Dear Mr. Feaga:

A sample was collected during a yield test on August 23, 2012 and submitted to the Department of Health & Mental Hygiene Laboratories to assess the possible presence of **Gross Alpha** and **Gross Beta** in the future well water supply. **Gross Alpha** and **Gross Beta** measure the total alpha and beta particle activity in a water supply. These naturally occurring radioactive nuclides have been demonstrated to be present in a certain type of geologic formation known as the Baltimore Gneiss which exists in your area of development within the County.

Results from this screening revealed a **Gross Alpha** of $< 2.0 \pm 0.0$ picocuries/liter (pCi/L), while the **Gross Beta** level was $< 4.0 \pm 0.0$ pCi/L. The **Gross Alpha** result was below its **maximum contaminant level (MCL)** of 15 pCi/L, while the **Gross Beta** level was below its targeted value of 50 pCi/L (roughly equivalent to the **annual dose rate** of 4 millirems/year).

At the time of testing and with respect to these parameters, the future well water supply meets EPA regulatory standards. Additional testing **for these parameters** will not be required to secure the future Use & Occupancy. **Please note** that other standard testing parameters (bacteria, nitrate, turbidity and sand) will still be required to help secure Use & Occupancy.

A copy of the test results is enclosed for your information. Please call this office at 410-313-1773 if you have any further questions.

Sincerely,

A handwritten signature in cursive script that reads 'Bert Nixon'.

Bert Nixon, Director
Bureau of Environmental Health

Enclosure

cc: Barry Glotfelty, MDE Water Mgmt.
Well & Septic property file

Send Report To: Bert Nixon

Howard Co. Env. Health

7178 Columbia Gateway Dr.

Columbia, MD 21046

State of Maryland
DHMH - Laboratories Administration
Division of Environmental Chemistry
RADIATION LABORATORY
291 W. Preston Street, Baltimore, Maryland 21201
John M. DeBoy, Dr. P. H., Director

E000413 227

LABORATORY ANALYSIS REQUEST

Sample Bottle No. A: 952341BB No. B: _____ Field Blank Bottle No. 1: 2341A No B: _____

Plant/Site Name: Walnut Creek - Lot 63 County: Howard

Sample Source: Benjamins Ct. Location: Ho-95-2341
(well no, lab sink, sample tap, etc.)

County: 1 3 Plant No.

CHECK (one per box)

Drinking Water	<input checked="" type="checkbox"/>
Landfill	<input type="checkbox"/>
Stream	<input type="checkbox"/>
Other	<input type="checkbox"/>

Community	<input type="checkbox"/>
Non-community	<input type="checkbox"/>
Private	<input checked="" type="checkbox"/>
Other	<input type="checkbox"/>

Source (raw water)	<input checked="" type="checkbox"/>
Distribution (treated)	<input type="checkbox"/>
MCL	<input type="checkbox"/>

Emergency	<input type="checkbox"/>
Routine	<input checked="" type="checkbox"/>
Recheck	<input type="checkbox"/>
Special	<input type="checkbox"/>

Collector: B. Baker

Telephone No.: (410) 313-2643

Date Collected: 8/23/2012

Time Collected: 11:00 a.m. _____ p.m.

Nitric Acid Preserved: Yes ^{KH} No

Iced: Yes No

Submitters Code:

Federal Project:

Field Data: _____
pH Chlorine

Remarks: Sample Collected During Yield Test

✓	Test	EPA Code	Laboratory No.	Results (pCi/L)	Date Analyzed	Date Reported
✓	Gross Alpha	4000	413	<2.0	8/29/12	9/4/12
✓	Gross Beta	4100	413	<4.0	+	1
	Radon-222 Bottle A	4004				
	Radon-222 Bottle B	4004				
	Field Blank #A	4004				
	Field Blank #B	4004				
	Tritium					
	Ra - 226	4020				
	Ra - 228	4030				
	Total Uranium	4006				

Date Received: 8/27/12

Supervisor: [Signature]

•Tel. No.: (410) 767 - 5537 •Fax No.: (410) 333- 5373

Send Report To: Bert Nixon
Howard Co. Env Health
7178 Columbia Gateway Dr.
Columbia, MD 21046

State of Maryland
 DHMH - Laboratories Administration
 Division of Environmental Chemistry
RADIATION LABORATORY
 201 W. Preston Street, Baltimore, Maryland 21201
 John M. DeBoy, Dr. P. H., Director

E000412 Ag 27 2012

Field 0000412
 Blank

LABORATORY ANALYSIS REQUEST

Sample Bottle No. A: 952341B No. B: _____ Field Blank Bottle No. 1: 2341A No B: _____
 Plant/Site Name: Walnut Creek - Lot 63 County: Howard
 Sample Source: Benjamins Ct. Location: HO-95-2341
 (well no, lab sink, sample tap, etc.)

County: 1 3 Plant No.

CHECK (one per box)

Drinking Water <input checked="" type="checkbox"/>	Community <input type="checkbox"/>	Source (raw water) <input checked="" type="checkbox"/>	Emergency <input type="checkbox"/>
Landfill <input type="checkbox"/>	Non-community <input type="checkbox"/>	Distribution (treated) <input type="checkbox"/>	Routine <input checked="" type="checkbox"/>
Stream <input type="checkbox"/>	Private <input checked="" type="checkbox"/>	MCL <input type="checkbox"/>	Recheck <input type="checkbox"/>
Other <input type="checkbox"/>	Other <input type="checkbox"/>		Special <input type="checkbox"/>

Collector: B. Baker Telephone No.: (410) 313-2643

Date Collected: 8/23/2012 Time Collected: 11:00 a.m. _____ p.m.

Nitric Acid Preserved: Yes ^{KH} No Iced: Yes No

Submitters Code: Federal Project: Field Data: _____ pH _____ Chlorine _____

Remarks: Field Blank

✓	Test	EPA Code	Laboratory No.	Results (pCi/L)	Date Analyzed	Date Reported
✓	Gross Alpha	4000	<u>412</u>	<u><2.0</u>	<u>8/29/12</u>	<u>9/4/12</u>
✓	Gross Beta	4100	<u>412</u>	<u><4.0</u>	<u>L</u>	<u>L</u>
	Radon-222 Bottle A	4004				
	Radon-222 Bottle B	4004				
	Field Blank #A	4004				
	Field Blank #B	4004				
	Tritium					
	Ra - 226	4020				
	Ra - 228	4030				
	Total Uranium	4006				

Date Received: 8/27/12

Supervisor: [Signature]

Tel. No.: (410) 767 - 5537 Fax No.: (410) 333 - 5373



Fredericktowne Labs Inc.

ENVIRONMENTAL TESTING

3020 Venrie Court • P.O. BOX 245 • Myersville, MD 21773 • 800-332-3346 • FAX 301-293-2388
www.fredericktownelabs.com • info@fredericktownelabs.com

Certificate of Analysis

Acct. No. 3948 - 1367-1

Field Record

Site visit performed on: Monday, September 14, 2015 9:15 AM
by: Jeremy Merrell State ID No. 3701JM
Affiliation: Tri-County Pump Service
Property Owner: Lot 63
Property Address: 5004 Lindera Court
Ellicott City, MD
Sample Source: Kitchen Sink *OK*
Well No.: HO-95-2341
Total Free Res. Cl.: <0.1 mg/l

Treatment?

Laboratory Report

Sample Received at laboratory: 9/14/2015 11:26 AM

Bacteriological results:

Total Colif. (/100ml)	E.coli.(/100ml)	Start		End		Method	Analyst
		Date	Time	Date	Time		
<1	<1	09/14/15	13:05	09/15/15	13:06	9223B	JD

Bacteriological analysis of this sample indicates the water is safe for human consumption and meets federal, state and local requirements. Analysis was performed according to the 20th edition of Standard Methods

Inorganic Chemical results:

Parameter	Result Units	MCL	Date of Analysis	Method	Analyst
Nitrate-Nitrogen	3.43 mg/l	10	9/15/2015	300.0	RMT
Sand	<2 mg/l	5	9/15/2015	0.065mm Filter	JD
Turbidity	0.3 NTU'	10	9/14/2015	180.1	KB

OK
9/28/15 SC

Reported by:

Name

Date

[Signature]

9/17/15

Fredericktowne Labs, Inc. is a State Certified Water Quality Laboratory

Maryland Cert. No. 116 Virginia Cert. No. 00444

MDOT WBE Cert. No.: 91-168



7178 Columbia Gateway Dr., Columbia, MD 21046
(410) 313-2640 Fax (410) 313-2648
TDD (410) 313-2323 Toll Free 1-866-313-6300
website: www.hchealth.org

Peter L. Bielensohn, M.D., M.P.H., Health Officer

TO ALL INTERESTED PARTIES

When submitting a well application for a proposed well for new construction, please indicate one of the following:

Well Site Location:

<u>Walnut Creek</u>	<u>63</u>	<u>Ashleigh Drive</u>
Subdivision/Property Name	Lot #	Road Name

- The well site has been staked by Fisher, Collins, and Carter, Inc. ,
(professional land surveyor or company employing professional land surveyors)
on 04/22/12 (date) and does not require a site inspection.
- The well driller, builder or property owner will call the Health Department to schedule a time to meet in the field to verify the proposed well site location.

This sheet, along with two copies of an acceptable well site plan, must be attached to the green well permit application.

Revised 3/11/07

I:\2004\04001\dwg\PHASE TWO FINALS\WELL MAPS lots 34-36,38-41, 61-63 FOR PLOTTING.dwg, LOT 63, 6/27/2012 10:52:41 AM, 1:1

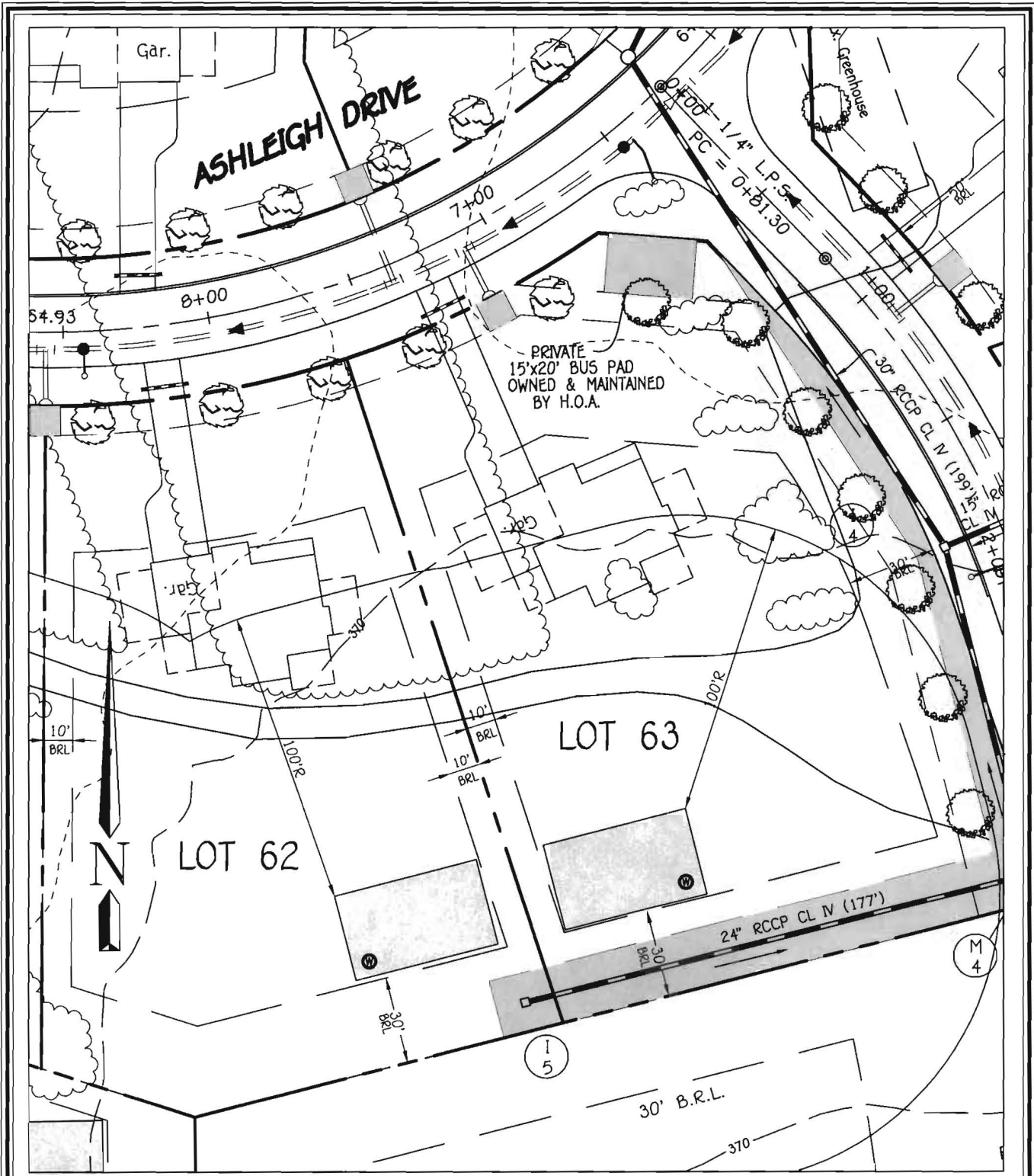

WELL LOCATION INFORMATION:
 N 572131.9258 LAT N39° 14' 15.40"
 E 1328409.0719 LONG W76° 56' 35.71"

LOT 63 WELL MAP
WALNUT CREEK
PHASE TWO

7/13/2012
 Lots 23 - 68, Non-Buildable Preservation Parcels
 'C', 'G', 'I', 'K', 'L' And 'M', Buildable Bulk Parcels 'E' And 'H'
 & Non-Buildable Parcel 'J'
 ZONED: RC-DEO & RR-DEO
 TAX MAP No. 28 GRID Nos. 4, 5, 10-12, 17, AND 18 PARCEL No. 49
 FIFTH ELECTION DISTRICT HOWARD COUNTY, MARYLAND
 DATE: JUNE 26, 2012 SCALE: 1"=50'

FISHER, COLLINS & CARTER, INC.
 CIVIL ENGINEERING CONSULTANTS & LAND SURVEYORS
 CENTENNIAL SQUARE OFFICE PARK - 10272 BALTIMORE NATIONAL PIKE
 ELIJACOTT CITY, MARYLAND 21042
 (410) 461 - 2955

Well Site Plan

BR