

HOWARD COUNTY
 PERMIT APPLICATION

PERMIT NUMBER

307002444

Building Address 13316 Longleaf Drive
CLARKSVILLE, Md 21029

Suite/Apt #: _____ SDP/WP/Petition #: _____

Census Tract _____ Subdivision _____

Section _____ Area _____ Lot _____

Tax Map _____ Parcel _____ Grid _____

Zoning _____ Map Coordinates _____ Lot size _____

Property Owner's Name Jon/LORRAINE CEISLER

Address 13316 Longleaf Drive

City Clarksville State MD Zip Code 21029

Home Phone 301-854-1564 Work Phone 410-531-2111

Applicant's Name & Mailing Address, (if other than stated hereon): _____

Phone _____ Fax _____

Existing Use SFD

Proposed Use w/deck

Estimated Construction Cost \$ _____

Description of Work 24'7" x 12'
Building A deck w/ steps

Contractor Company OWNER

Contact Person _____

Address _____

City _____ State _____ Zip Code _____

License No. _____

Phone _____ Fax _____

Occupant or Tenant _____

Contact Name _____

Address _____

City _____ State _____ Zip Code _____

Phone _____ Fax _____

Engineer or Architect Company _____

Contact Person _____

Address _____

City _____ State _____ Zip Code _____

Phone _____ Fax _____

BUILDING DESCRIPTION - COMMERCIAL

BUILDING DESCRIPTION - RESIDENTIAL

Building Characteristics

Height: _____

No. of stories: _____

Gross area, sq. ft. per floor: _____

Use group: _____

Construction type:
 Reinforced Concrete
 Structural Steel
 Masonry
 Wood Frame
 State Certified Modular

Utilities

Water Supply:
 Public
 Private

Sewage Disposal:
 Public
 Private

Electric Yes No

Gas Yes No

Heating System:
 Electric Oil
 Natural Gas
 Propane Gas

Sprinkler system: N/A
 Full
 Partial
 Other Suppression
 # of Heads _____

Building Characteristics

SF Dwelling SF Townhouse

Depth _____ Width _____

1st floor: _____

2nd floor: _____

Basement:
 Finished Basement Unfinished Basement
 Crawlspace Slab on Grade

No. of Bedrooms: _____

Height: _____

Multi-family dwellings:
 No. of efficiency units: _____
 No. of 1 BR units: _____
 No. of 2 BR units: _____
 No. of 3 BR units: _____

Other Structure: _____

Dimensions: _____

Footings: _____

Roof Height: _____

State Certified Modular
 Manufactured Home

Utilities

Water Supply:
 Public
 Private

Sewage Disposal:
 Public
 Private

Electric Yes No

Gas Yes No

Heating System:
 Electric Oil
 Natural Gas
 Propane Gas

Sprinkler system: N/A
 NFPA #13D
 NFPA #13R
 Other: _____

THE UNDERSIGNED HEREBY CERTIFIES AND AGREES AS FOLLOWS: (1) THAT HE/SHE IS AUTHORIZED TO MAKE THIS APPLICATION; (2) THAT THE INFORMATION IS CORRECT; (3) THAT HE/SHE WILL COMPLY WITH ALL REGULATIONS OF HOWARD COUNTY WHICH ARE APPLICABLE THERETO; (4) THAT HE/SHE WILL PERFORM NO WORK ON THE ABOVE REFERENCED PROPERTY NOT SPECIFICALLY DESCRIBED IN THIS APPLICATION; (5) THAT HE/SHE GRANTS COUNTY OFFICIALS THE RIGHT TO ENTER ONTO THIS PROPERTY FOR THE PURPOSE OF INSPECTING THE WORK PERMITTED AND POSTING NOTICES.

Lorraine H. Ceisler
 Applicant's Signature

LORRAINE H. CEISLER
 Print Name

 Title/Company

June 14, 2007
 Date

Checks payable to: **DIRECTOR OF FINANCE OF HOWARD COUNTY**
 ** PLEASE WRITE NEATLY AND LEGIBLY. **
 - FOR OFFICE USE ONLY -

AGENCY	DATE	SIGNATURE APPROVAL
Land Development, DPZ		
State Highways		
Building Official		
Dev. Engineering, DPZ		
Health	<u>6/14/07</u>	<u>[Signature]</u>
Fire Protection		
Is Sediment Control approval required prior to issuance?		
YES <input type="checkbox"/> NO <input type="checkbox"/>		
CONTINGENCY CONSTRUCTION START: <input type="checkbox"/>		
ONE STOP SHOP: <input type="checkbox"/>		
Distribution of Copies -	White: Building Official	Green: LDD, DPZ
T: 410-313-3600		

DPZ SETBACK INFORMATION	PROPERTY FEE
Front: _____	Filing fee \$ _____
Rear: _____	Permit fee \$ _____
Side: _____	Excise tax \$ _____
Side St: _____	Add'l per. fee \$ _____
All minimum setbacks met?	TOTAL FEES \$ _____
YES <input type="checkbox"/> NO <input type="checkbox"/>	Sub-total paid \$ _____
Is Entrance Permit required?	Balance due \$ _____
YES <input type="checkbox"/> NO <input type="checkbox"/>	Check # _____
Historic District?	Validation # _____
YES <input type="checkbox"/> NO <input type="checkbox"/>	
Lot Coverage for NewTown Zone _____	
SDP/Red-line approval date _____	Accepted by _____
Yellow: DED, DPZ	Pink: Health
Gold: SHA	

APPROVED

WALK-THRU BUILDING PERMIT

BP# 007002444 A# 37062

WATER FOR
SEC. 3
LOT 3

APP. SAN SF DATE: 6/14/07

DESC. OF WORK:

24' x 12' deck w/ steps

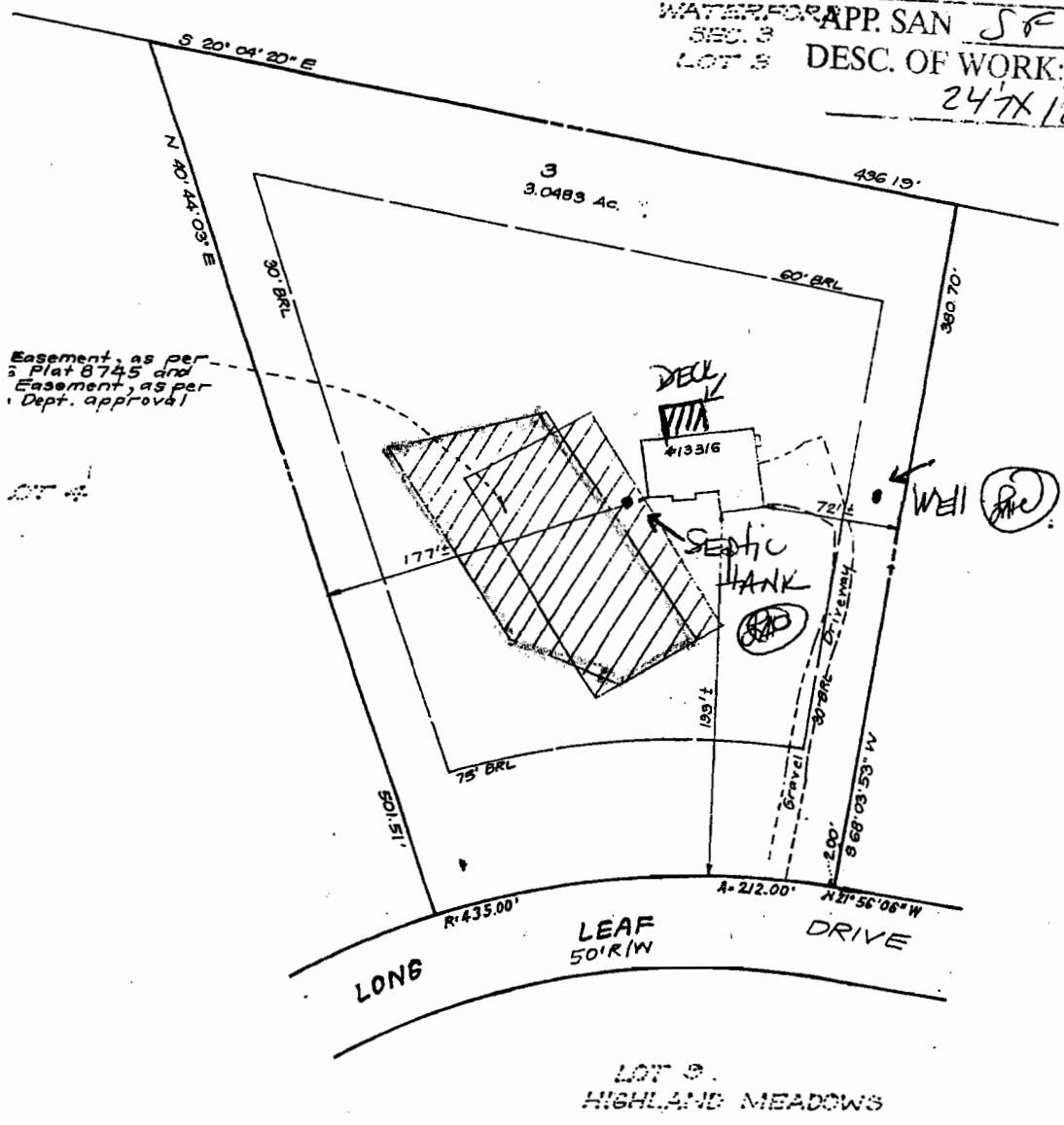

CLARK • FINEFROCK & SACKETT, INC.
ENGINEERS • PLANNERS • SURVEYORS

WAY • COLUMBIA, MD 21045 • (410) 381-7500 - BALTO • (301) 821-8100 - WASH.

LOCATION OF HOUSE
13316 LONG LEAF DRIVE
LOT 3
HIGHLAND MEADOWS
SECTION ONE
5TH ELECTION DISTRICT
HOWARD COUNTY, MARYLAND

FOR: BRAD MAUNZ
10368 College Square
Columbia, Md. 21044

SCALE
AS SHOWN

DRAWING
1 OF 1

JOB NO.
93-015

FILE NO.
93-015-0