

HOWARD COUNTY
PERMIT APPLICATION

PERMIT NUMBER

B07001045

Building Address 13301 Long Leaf Dr
Clarksville 21024

Suite/Apt. #: _____ SDP/WP/Petition #: _____

Census Tract _____ Subdivision Highland Meadows

Section _____ Area _____ Lot 11 sect

Tax Map 34 Parcel 169 Grid 9

Zoning _____ Map Coordinates _____ Lot size _____

Existing Use SFD

Proposed Use SFD + Pool

Estimated Construction Cost \$ 25,000

Description of Work Inground concrete
pool 28'x42' in rear yard w/48"
high fence to code

Property Owner's Name Juan + Maria Ponce

Address 13301 Long Leaf Dr

City Clarksville State MD Zip Code 21024

Home Phone _____ Work Phone _____

Applicant's Name & Mailing Address, (if other than stated hereon):

Phone 301-854-0807 Fax _____

Contractor Company Maryland Pool

Contact Person Joann Latham

Address 9515 Gerwig La

City Columbia State MD Zip Code 21046

License No. 6694

Phone 410-995-6600 Fax _____

Occupant or Tenant _____

Contact Name _____

Address _____

City _____ State _____ Zip Code _____

Phone _____ Fax _____

Engineer or Architect Company _____

Contact Person _____

Address _____

City _____ State _____ Zip Code _____

Phone _____ Fax _____

BUILDING DESCRIPTION - COMMERCIAL

BUILDING DESCRIPTION - RESIDENTIAL

Building Characteristics

Utilities

Height: _____
No. of stories: _____
Gross area, sq. ft. per floor: _____
Use group: _____
Construction type:
 Reinforced Concrete
 Structural Steel
 Masonry
 Wood Frame
 State Certified Modular

Water Supply:
 Public
 Private
Sewage Disposal:
 Public
 Private
Electric Yes No
Gas Yes No
Heating System:
Electric Oil
Natural Gas
Propane Gas
Sprinkler system: N/A
 Full
 Partial
 Other Suppression
 # of Heads

Building Characteristics

Utilities

SF Dwelling SF Townhouse
Depth _____ Width _____
1st floor: _____
2nd floor: 3'-8"
Basement: _____
Finished Basement Unfinished Basement
Crawl space Slab on Grade
No. of Bedrooms _____
Height: _____
Multi-family dwellings:
No. of efficiency units: _____
No. of 1 BR units: _____
No. of 2 BR units: _____
No. of 3 BR units: _____
Other Structure: _____
Dimensions: _____
Footings: _____
Roof Height: _____
 State Certified Modular
 Manufactured Home

Water Supply:
 Public
 Private
Sewage Disposal:
 Public
 Private
Electric Yes No
Gas Yes No
Heating System:
Electric Oil
Natural Gas
Propane Gas
Sprinkler system: N/A
 NFPA #13D
 NFPA #13R
 Other:

THE UNDERSIGNED HEREBY CERTIFIES AND AGREES AS FOLLOWS: (1) THAT HE/SHE IS AUTHORIZED TO MAKE THIS APPLICATION; (2) THAT THE INFORMATION IS CORRECT; (3) THAT HE/SHE WILL COMPLY WITH ALL REGULATIONS OF HOWARD COUNTY WHICH ARE APPLICABLE THERE TO; (4) THAT HE/SHE WILL PERFORM NO WORK ON THE ABOVE REFERENCED PROPERTY NOT SPECIFICALLY DESCRIBED IN THIS APPLICATION; (5) THAT HE/SHE GRANTS COUNTY OFFICIALS THE RIGHT TO ENTER ONTO THE PROPERTY FOR THE PURPOSE OF INSPECTING THE WORK PERMITTED AND POSTING NOTICES.

J. Latham
Applicant's Signature
agent
Title/Company

J. Latham
Print Name
Date

Checks payable to: **DIRECTOR OF FINANCE OF HOWARD COUNTY**
** PLEASE WRITE NEATLY AND LEGIBLY. **
- FOR OFFICE USE ONLY -

AGENCY	DATE	SIGNATURE	APPROVAL
Land Development DPZ			
State Highways			
Building Official			
Dev. Engineering DPZ			
Health	<u>4/3/2007</u>	<u>[Signature]</u>	
Fire Protection			
Is Sediment Control approval required prior to issuance?			
YES <input type="checkbox"/> NO <input type="checkbox"/>			
CONTINGENCY CONSTRUCTION START: <input type="checkbox"/>			
ONE STOP SHOP: <input type="checkbox"/>			
Distribution of Copies: White: Building Official Green: LDD, DPZ			

DPZ SETBACK INFORMATION		PROPERTY ID#
Front: _____	Filing fee	\$ _____
Rear: _____	Permit fee	\$ _____
Side: _____	Excise tax	\$ _____
Side St: _____	Add'l per. fee	\$ _____
All minimum setbacks met?	TOTAL FEES	\$ _____
YES <input type="checkbox"/> NO <input type="checkbox"/>	Sub-total paid	\$ _____
Is Entrance Permit required?	Balance due	\$ _____
YES <input type="checkbox"/> NO <input type="checkbox"/>	Check	# _____
Historic District?	Validation	# _____
YES <input type="checkbox"/> NO <input type="checkbox"/>		
Lot Coverage for NewTown Zone _____		
SDP/Red-line approval date _____	Accepted by _____	
Yellow: DED, DPZ	Pink: Health	Gold: SHA

SETBACKS:
 REAR PL. 10'
 SIDE PL. 30'
 HOUSE 0'
 SEPTIC 20'
 WELL 10'

PRIVATE WELL
& SEPTIC

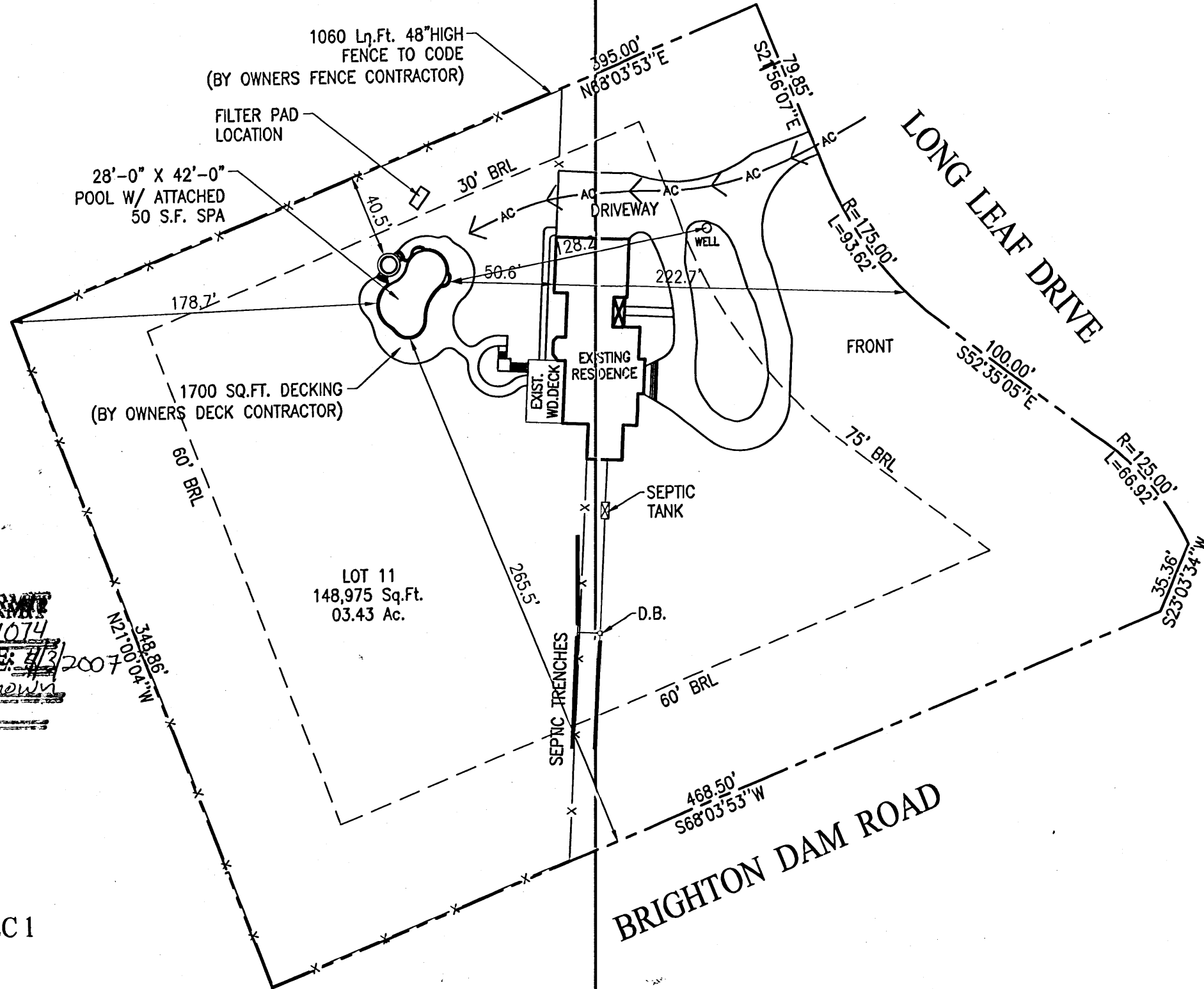
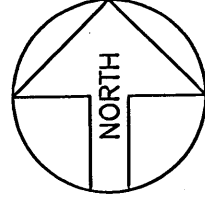

APPROVED
 WALK-THRU BUILDING PERMIT
 BP# 307001045 A# 37074
 APP SAN GAC DATE: 4/3/2007
 DESC. OF WORK: Pool as Shown

SITE PLAN
 1" = 60'
 LOT 11
 HIGHLAND MEADOWS SEC 1
 TAX ACCOUNT # 411270
 MAP 34, GRID 9, PARCEL 169
 ELECTION DISTRICT NO. 5
 HOWARD COUNTY, MARYLAND

PERMIT NUMBERS
 POOL:
 ELECT:
 OTHER:

PERMIT SET
 DATE: 03-30-07

Maryland POOLS Inc.

9515 GERWIG LANE SUITE 121 COLUMBIA, MD 21046 410-995-6600
 11166 MAIN STREET SUITE 402 FAIRFAX, VA 22030 703-359-7192
 800-252-SWIM
 WWW.MARYLANDPOOLS.COM

EQUIPMENT LIST

DIRT/GRADING: HAUL - 1 HOUR (IN CONTRACT)
 SPA: 50 S.F. 8 JETS, 100 WATT LIGHT, SKIMMER & BLOWER
 RAISED BEAM: 18" HIGH RBB SPA (APPROX. 51 S.F.)
 TILE: C-30
 COPING: 12" BRICK - MEDIUM IRON SPOT
 PLASTER: WHITE MARBELITE
 FILTER SYS: C&C 420 SF CART. W/1.5 HP PUMP
 CLEANING SYS: PCC 2000
 TREATMENT SYS: MINERAL SPRINGS
 CONTROL SYS: INTELLITOUCH 19+3
 HEATER: 125 K BTU PROPANE, AC-150 HEAT PUMP
 LIGHTS: TWO WATTS: 500 VOLTS: 120
 LOVESEAT: (2) @ 6'-OUTSIDE
 AQUA BENCH: (2) @ 5'
 RAIL GOODS: NONE
 DECKING: NONE
 FENCE: BY OWNER
 POOL COVER: NONE TYPE: N/A
 CHEMICALS: \$50 CHEMICAL ALLOWANCE
 OTHER ITEMS: EQUIPOTENTIAL BONDING GRID PIPE FOR WATER FEATURES

ELECTRIC: NONE

POOL DATA

SIZE/SHAPE: 28' x 42' - CUSTOM
 POOL AREA: 875 SPA: 50 OTHER: 24
 TOTAL AREA: 949
 PERIMETER: 120 SPA: 25
 GALLONAGE: 39,146 DEPTH: 3'-0" TO 8'-6"

DIRECTIONS TO SITE

DIRECTIONS:
 MERGE ONTO MD-32 W VIA THE RAMP TO US-29/COLUMBIA TOWN CENTER, TAKE EXIT 20 FOR MD-108 TOWARD CLARKSVILLE, TURN RIGHT AT 10 OAKS RD, SLIGHT LEFT AT BRIGHTON DAM RD, TURN RIGHT AT LONG LEAF DR

MAP #

13

GRID

K-8

Jaun & Maria Ponce
 13301 Long Leaf Drive
 Clarksville, Maryland 21024
 Howard County

HOME PHONE: 301-854-0807
 CELL PHONE 1: 410-244-6773
 CELL PHONE 2: 443-506-6039
 OFFICE PHONE:

LOT: 11	SUBDIVISION NAME: HIGHLAND MEADOWS	DISTRICT: 5	PIN # 411270
SITE PLAN			ZONE: 1
SCALE: 1"=60'	BY: DB	DATE: 3/28/07	JOB NUMBER: MS07-9169
			SHEET #: 1.0