

NEW  
SCALE DRAWING

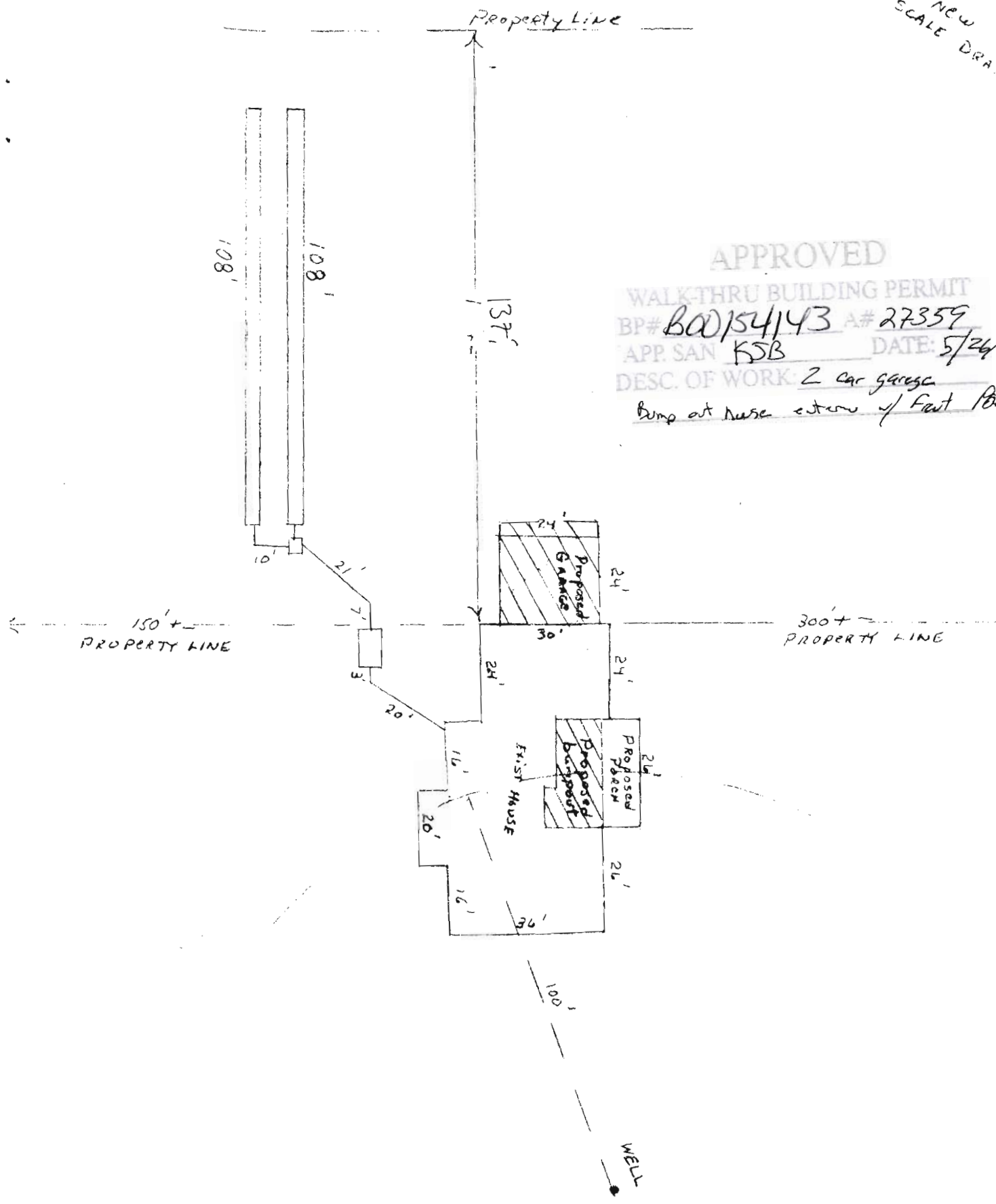

APPROVED  
WALK-THRU BUILDING PERMIT  
BP# B00154143 A# 27359  
APP. SAN KSB DATE: 5/24/05  
DESC. OF WORK: 2 car garage  
Bump out nose extension of front porch

1955 Long Corner Rd

8/12/88  
NOTN

# PERMIT

SEWAGE DISPOSAL SYSTEM

MARYLAND STATE DEPARTMENT OF HEALTH

P 42325

A 27359

DISTRICT 4th

HOWARD COUNTY  
BUREAU OF ENVIRONMENTAL HEALTH  
461-9933

**INDEXED**

DATE 8/11/88

DATE SYSTEM APPROVED 8-12-88

INSPECTOR S. Allen

04-340507

J. M. I. Company IS PERMITTED TO INSTALL  ALTER

ADDRESS 1221 Poundgate Court PHONE 442-5780

SUBDIVISION Radue Property ROAD 1955 Long Corner Road LOT 9

PROPERTY OWNER Michael Hosford (Rocky Mountain Construction Co.)

**BUILDING PERMIT SIGNED  
AND RETURNED**

301-831-2004

ADDRESS Stand on BOD 154143-2 CAR GARAGE

IF GARBAGE GRINDER IS USED INCREASE SEPTIC TANK CAPACITY BY 50% AND ABSORPTION AREA BY 22%.

GARBAGE GRINDER? YES  NO

SEPTIC TANK CAPACITY 1000 GALLONS NUMBER OF BEDROOMS 3

**BLDG. PERMIT SIGNED  
AND RETURNED 10-3-95**  
Serial # 61917  
Addition - Garden Room

TRENCHES - 215 sq. ft. per bedroom. Trench to be 3 feet wide. Inlet 3 feet below original grade. Bottom maximum depth 5 feet below original grade. Effective area begins at 3 feet below original grade. 2 feet of stone below distribution pipe.

LOCATION - SHALLOW SYSTEM ONLY. Beginning from the left front corner, place the 1st trench 400 feet down the front (558.67') lot line and 90 feet off the front line as seen when facing property from Right-of-way. Run trenches along contour towards the right (1637.93') lot line. NOTE: MAINTAIN MINIMUM 100' FROM WELL TO SEPTIC. NOTIFY HEALTH DEPARTMENT IF EXCESSIVE ROCK IS FOUND IN TRENCH AREA.

NOTE - No trench to exceed 100 feet in length. Provide 6"-8" diameter cleanout and cap to grade or above on septic tank.

\*REQUEST INSP. AS SOON AS EXCAVATION IS BEGUN OK/CW

PLANS APPROVED BY Bert Nixon DATE 11/10/87

COVER NO WORK UNTIL INSPECTED AND APPROVED.

NEITHER THE HOWARD COUNTY COUNCIL NOR THE HEALTH DEPARTMENT IS RESPONSIBLE FOR THE SUCCESSFUL OPERATION OF ANY SYSTEM.

NOTE: CLEANOUT REQUIRED EVERY 70 FEET OF SEWER LINE AND/OR AT 90° SWEEPS IN LINES FROM HOUSE TO DRAIN FIELDS.

NOTE: ALL PARTS OF SEPTIC SYSTEMS (I.E., TANK, DISTRIBUTION BOX, TRENCHES) TO BE 100 FEET FROM WELL (UNLESS OTHERWISE SPECIFICALLY AUTHORIZED)

NOTE: IF DEEP TRENCH(IES) ARE USED CALL FOR INSPECTION BEFORE AND AFTER PLACING GRAVEL IN TRENCH(IES).

NOTE: NO DRY WELL SHALL EXCEED 15 FOOT IN DIAMETER. NO ABSORPTION TRENCH TO EXCEED 100 FEET IN LENGTH.

NOTE: ALL PIPE FROM HOUSE TO SEPTIC TANK MUST BE CAST IRON OR SCHEDULE 40 PVC OR ABS.

PERMIT VOID AFTER TWO YEARS.

NOTE: INSTALL STAND PIPE ON SEPTIC TANK AND DRY WELL. STAND PIPES MUST BE 6 INCHES IN DIAMETER. CAST IRON, CONCRETE OR TERRA COTTA OR PVC OR ABS ACCEPTED. IF TOP OF SEPTIC TANK IS DEEPER THAN 3 FEET, MANHOLE TO GRADE REQUIRED.

NOTE: DISTRIBUTION BOXES MUST HAVE BAFFLES.

**BLDG. PERMIT SIGNED  
AND RETURNED 8/15/94**  
Serial # 55745  
1 Story Addition  
Bedroom

A 27359

**\*INSTALLER IS RESPONSIBLE FOR OBTAINING FINAL APPROVAL ON THIS PERMIT**

\*CALL 461-9933 FOR INSPECTION OF SEPTIC SYSTEMS.

EH - 2-1186