

APPLICATION

PERCOLATION TESTING

A _____

P _____

HOWARD COUNTY HEALTH DEPARTMENT
BUREAU OF ENVIRONMENTAL HEALTH
3525-H ELLICOTT MILLS DRIVE/ELLICOTT CITY, MARYLAND 21043
TELEPHONE: 313-2840

DISTRICT _____

DATE _____

TO: THE COUNTY HEALTH OFFICER
ELLICOTT CITY, MARYLAND

I HEREBY APPLY FOR THE NECESSARY TEST PRIOR TO APPLICATION FOR PERMIT TO CONSTRUCT (OR RECONSTRUCT) A SEWAGE DISPOSAL SYSTEM.

PROPERTY OWNER _____

ADDRESS _____ PHONE _____

AGENT OR PROSPECTIVE BUYER _____

ADDRESS _____ PHONE _____

PROPERTY LOCATION:

SUBDIVISION _____ LOT NO. ⁶⁸~~89~~ ON 9/9/03 37

ROAD AND DESCRIPTION _____

TAX MAP _____ PARCEL # _____

SIZE OF LOT _____ TYPE BLDG. _____
(SINGLE FAMILY DWELLING OR COMMERCIAL)

THE SYSTEM INSTALLED UNDER THIS APPLICATION IS ACCEPTABLE ONLY UNTIL PUBLIC FACILITIES BECOME AVAILABLE. I FULLY UNDERSTAND THE FEE CONNECTED WITH THE FILING OF THIS PERC TEST APPLICATION IS NON-REFUNDABLE UNDER ANY CIRCUMSTANCES. I ALSO AGREE TO COMPLY WITH ALL M.O.S.H.A. REQUIREMENTS IN TESTING THIS LOT. _____

(SIGNATURE OF APPLICANT)

APPROVED BY _____ FOR _____ DATE _____

DISAPPROVED BY _____ FOR _____ DATE _____

HOLD PENDING FURTHER TESTS _____

REASONS FOR REJECTION OR HOLDING _____

PERCOLATION TEST PLAT/PRELIMINARY PLAT - TITLE OR I.D. # _____ DATE _____

SITE DEVELOPMENT PLAN/FINAL PLAT - TITLE OR I.D. # _____ DATE _____

THIS IS NOT A PERMIT

COUNTY #

SOIL PROFILE

0' 1280
 brn hvy sa 1m
 2 3
 lt. brn tan sam 1m
 10-15% frags
 14

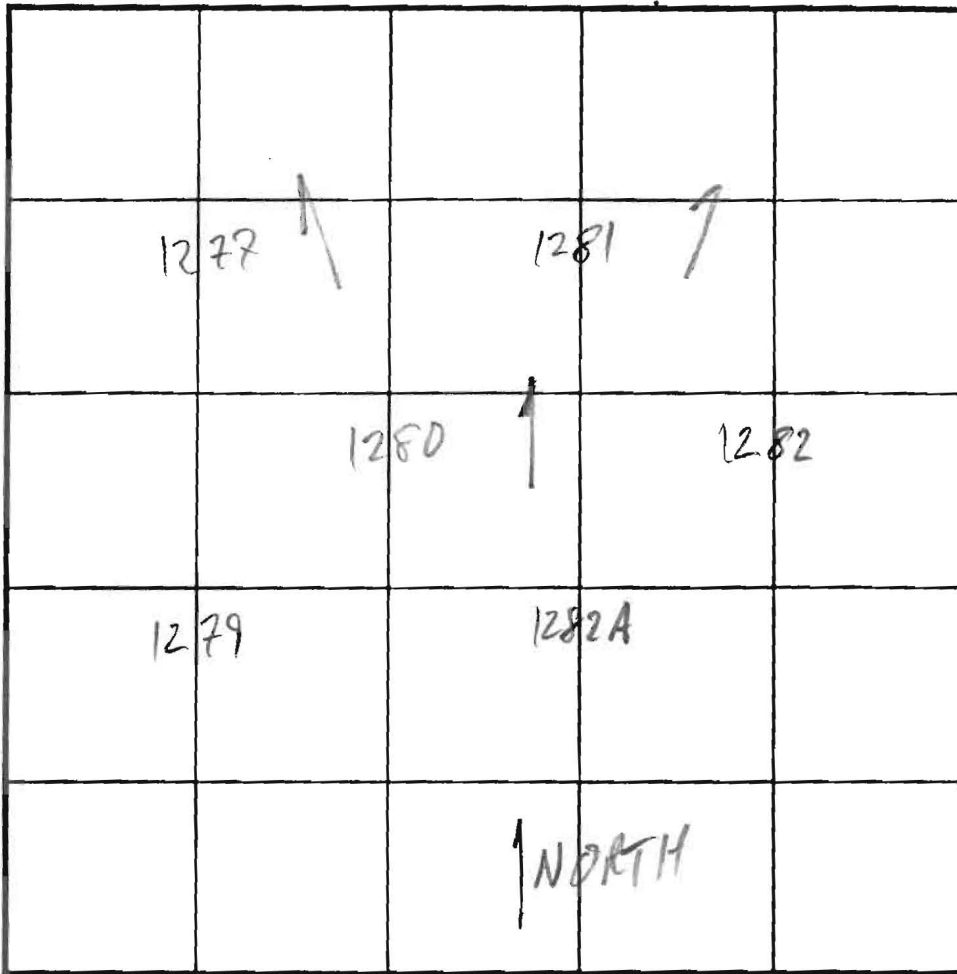

SOIL PROFILE

0' 1277/1279
 brn hvy 1m
 2 3
 beige lt. brn lt. orge sand 5-10% frags
 12 HARD

INDICATE NORTH - NAME ADJOINING ROADWAY AS BASE LINE.

1281
 1-2 lt. brn hvy sa 1m
 2 2 1/2 tan sa 1m
 3 orge hvy sa 1m
 beige sand
 EAST 15' 50% 10-30% Rx
 WEST
 11 HARD BOT

1282
 2 brn hvy sa 1m
 tan gray sand
 EAST 15' 40% 10-20% frags
 WEST
 10 HARD BOT

DATE	TEST NO.	DEPTH	PRE-WET		TEST - 1" DROP		TIME
			START	STOP	START	STOP	
9/9/03	1280 ✓	14					
	1281 SM ✓	5/8	1:12	1:13	1:13	1:16	3
		11	1:39	1:42	1:42	1:46	4
	1282 ✓	10					F
	1277 M ✓	5 1/2	11:27	11:29	11:29	11:32	3
	1279 M ✓	6	11:45	11:48	11:48	11:51	3
	1282A SM ✓	5 1/2	1:14	1:17	1:17	1:21	4
	1277	13 1/2					
	1279						

REMARKS _____
 TYPE OF SOIL _____
 TESTED BY M. Ripkin ALSO PRESENT _____
 TRENCH DESIGN DATA: AVERAGE PERCOLATION TIME _____ TRENCH WIDTH _____
 INLET DEPTH _____ MAXIMUM BOTTOM DEPTH _____ SQ. FT./BEDROOM _____

B.M.P. FACILITY
WET EXTENDED
DETENTION POND
TO PROVIDE WQV AT
HAZARD CLASS
WET POOL EL. = 40
CPV EL. = -495.6

LOT 38
44,727 SQ.FT.

LOT 37
41,278 SQ.FT.

NOTE:
FIRST FLOOR
SEWER SERVICE ONLY.
BASEMENT WILL NOT
SEWER BY GRAVITY.

NOTE:
FIRST FLOOR
SEWER SERVICE ONLY.
BASEMENT WILL NOT
SEWER BY GRAVITY.

*copy of
Permit
signed
7/30/2010*

**REMINGTON
PLACE**
(REV.)
FF 521.00
B 511.16

REGENT'S PARK
FF 518.00
B 508.16

LEAR COURT
(PUBLIC ACCESS PLACE)

WYNTERHALL

LOT 33
43,190 SQ.FT.

LOT 32
52,414 SQ.FT.

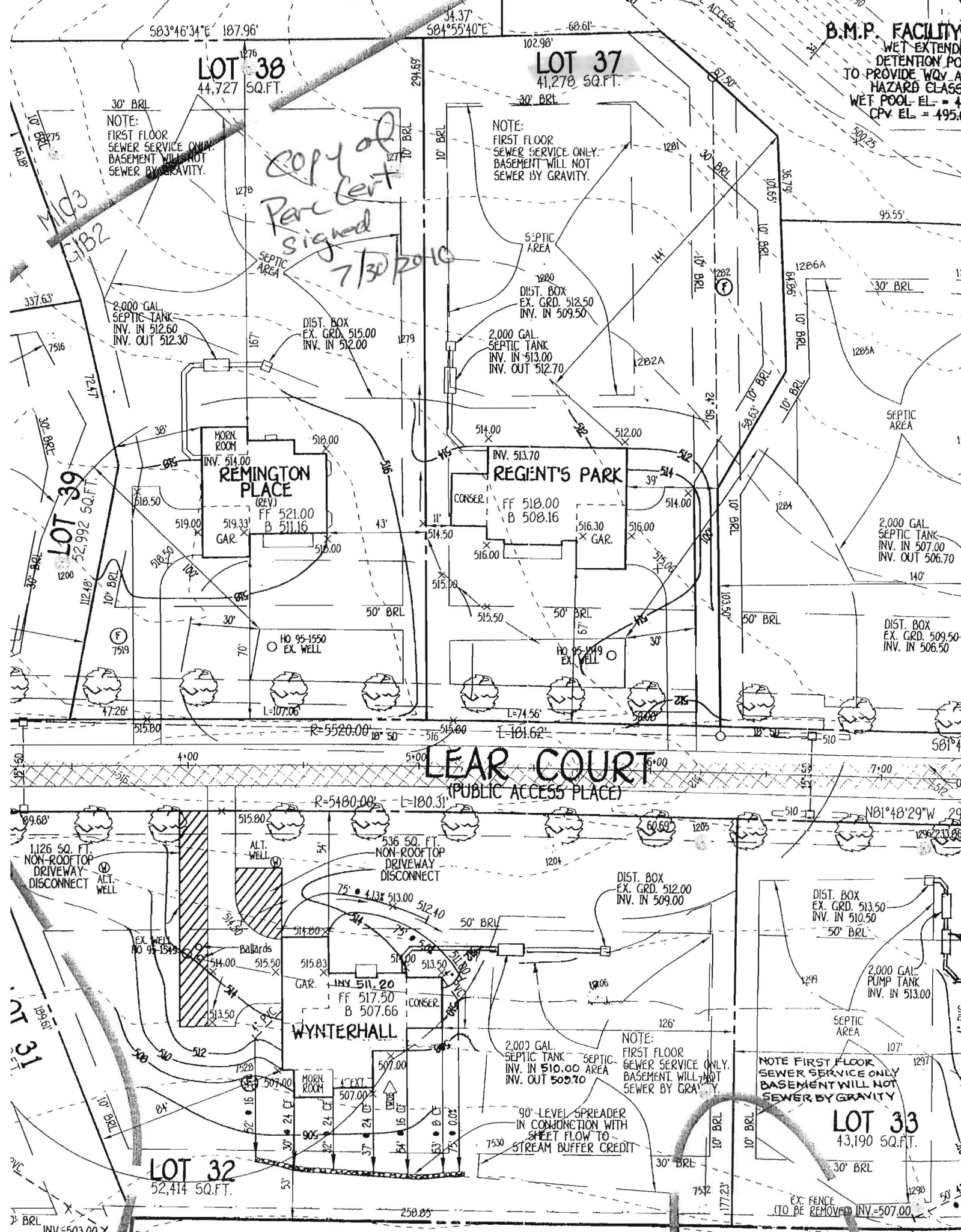

FOR PRIVATE WATER AND PRIVATE SEWERAGE SYSTEM
COUNTY HEALTH DEPARTMENT.
for Peter Breulson, MD
HEALTH OFFICER

*Perce cert
signed 1-16-08*



DRIVE

ROAD 'B'

EXISTING DRIVEWAY TO BE REMOVED

PROP. BIO-RETENTION FACILITY

PROP. LEVEL SPREADER

PROP. BIO-RETENTION FACILITY

PROP. BIO-RETENTION FACILITY

EX. SEPTIC EASEMENT TO BE ABANDONED DUE TO NEW LOT CREATION

NON-BUILDABLE PRESERVATION PARCEL 'E'

LOT 5 THE WARFIELD PLAN No. 9804

LOT 6 THE WARFIELD PLAN No. 9804