

HOWARD COUNTY
PERMIT APPLICATION

PERMIT NUMBER
307 004 091

Building Address 1775 Long Corner Rd
Mt. Airy MD 21771

Suite/Apt. #: _____ SDPWP/Petition #: _____

Census Tract _____ Subdivision _____

Section _____ Area _____ Lot _____

Tax Map _____ Parcel _____ Grid _____

Zoning _____ Map Coordinates _____ Lot size _____

Property Owner's Name DAVID & CAROL GOODMAN

Address 1775 Long Corner Rd

City Mt. Airy State MD Zip Code 21771

Home Phone 301-835-5396 Work Phone 301-253-6144

Applicant's Name & Mailing Address, (if other than stated hereon): _____

Phone _____ Fax _____

Existing Use N/A

Proposed Use Storage

Estimated Construction Cost \$ _____

Description of Work 22 x 22 Shed

Contractor Company STAFFUS SALES OWNER

Contact Person STAFFUS

Address _____

City _____ State _____ Zip Code _____

License No. _____

Phone _____ Fax _____

Occupant or Tenant _____

Contact Name _____

Address _____

City _____ State _____ Zip Code _____

Phone _____ Fax _____

Engineer or Architect Company _____

Contact Person _____

Address _____

City _____ State _____ Zip Code _____

Phone _____ Fax _____

BUILDING DESCRIPTION - COMMERCIAL

BUILDING DESCRIPTION - RESIDENTIAL

Building Characteristics	Utilities
Height: _____	Water Supply: _____ Public _____ Private _____
No. of stories: _____	Sewage Disposal: _____ Public _____ Private _____
Gross area, sq. ft. per floor: _____	Electric Yes <input type="checkbox"/> No <input type="checkbox"/>
Use group: _____	Gas Yes <input type="checkbox"/> No <input type="checkbox"/>
Construction type: _____ Reinforced Concrete _____ Structural Steel _____ Masonry _____ Wood Frame _____ State Certified Modular _____	Heating System: _____ Electric <input type="checkbox"/> Oil <input type="checkbox"/> Natural Gas <input type="checkbox"/> Propane Gas <input type="checkbox"/>
	Sprinkler system: <u>N/A</u> <input type="checkbox"/> Full _____ Partial _____ Other Suppression _____ # of Heads _____

Building Characteristics	Utilities
SF Dwelling <input checked="" type="checkbox"/> SF Townhouse <input type="checkbox"/>	Water Supply: _____ Public _____ Private <input checked="" type="checkbox"/>
1st floor: _____ 2nd floor: _____ Basement: _____	Sewage Disposal: _____ Public _____ Private <input checked="" type="checkbox"/>
Finished Basement <input type="checkbox"/> Unfinished Basement <input type="checkbox"/>	Electric Yes <input checked="" type="checkbox"/> No <input type="checkbox"/>
Crawl space <input type="checkbox"/> Slab on Grade <input type="checkbox"/>	Gas Yes <input checked="" type="checkbox"/> No <input type="checkbox"/>
No. of Bedrooms _____	Heating System: _____ Electric <input type="checkbox"/> Oil <input type="checkbox"/> Natural Gas <input type="checkbox"/> Propane Gas <input type="checkbox"/>
Height: _____	Sprinkler system: <u>N/A</u> <input type="checkbox"/> NFFPA #13D _____ NFFPA #13R _____ Other: _____
Multi-family dwellings: _____ No. of efficiency units: _____ No. of 1 BR units: _____ No. of 2 BR units: _____ No. of 3 BR units: _____	
Other Structure: <u>Shed</u>	
Dimensions: <u>22x22</u>	
Footings: _____	
Roof Height: _____	
State Certified Modular _____ Manufactured Home _____	

THE UNDERSIGNED HEREBY CERTIFIES AND AGREES AS FOLLOWS: (1) THAT HE/SHE IS AUTHORIZED TO MAKE THIS APPLICATION; (2) THAT THE INFORMATION IS CORRECT; (3) THAT HE/SHE WILL COMPLY WITH ALL REGULATIONS OF HOWARD COUNTY WHICH ARE APPLICABLE THERETO; (4) THAT HE/SHE WILL PERFORM NO WORK ON THE ABOVE REFERENCED PROPERTY NOT SPECIFICALLY DESCRIBED IN THIS APPLICATION; (5) THAT HE/SHE GRANTS COUNTY OFFICIALS THE RIGHT TO ENTER ONTO THIS PROPERTY FOR THE PURPOSE OF INSPECTING THE WORK PERMITTED AND POSTING NOTICES.

[Signature]
Applicant's Signature

Title/Company

CAROL M GOODMAN
Print Name

10/3/07
Date

Checks payable to: **DIRECTOR OF FINANCE OF HOWARD COUNTY**
** PLEASE WRITE NEATLY AND LEGIBLY. **
- FOR OFFICE USE ONLY -

AGENCY	DATE	SIGNATURE	APPROVAL
Land Development, DPZ			
State Highways			
Building Official			
Dev. Engineering, DPZ	<u>10/3/07</u>	<u>[Signature]</u>	
Health			
Fire Protection			
Is Sediment Control approval required prior to issuance? YES <input type="checkbox"/> NO <input type="checkbox"/>			
CONTINGENCY CONSTRUCTION START: <input type="checkbox"/>			
ONE STOP SHOP: <input type="checkbox"/>			

DPZ SETBACK INFORMATION	PROPERTY ID#:
Front: _____	Filing fee \$ _____
Rear: _____	Permit fee \$ _____
Side: _____	Excise tax \$ _____
Side St.: _____	Add'l per. fee \$ _____
All minimum setbacks met? YES <input type="checkbox"/> NO <input type="checkbox"/>	TOTAL FEES \$ _____
Is Entrance Permit required? YES <input type="checkbox"/> NO <input type="checkbox"/>	Sub-total paid \$ _____
Historic District? YES <input type="checkbox"/> NO <input type="checkbox"/>	Balance due \$ _____
Lot Coverage for NewTown Zone _____	Check # _____
SDP/Red-line approval date _____	Validation # _____

Distribution of Copies: White: Building Official Green: LDP, DPZ Yellow: DED, DPZ Pink: HAZMAT Gold: SHA

Accepted by _____

W.M. E. JACKSON
922/75

701.45'

IRON PIPE
FD.
N. 08° 52' 31" W.
0.82'
FROM COMATED
CORNER

APPROVED

WALK-THRU BUILDING PERMIT

BP# B07004091 A# P511557

APP. SAN SFD DATE: 10/3/07

DESC. OF WORK: 22' x 22' Shed

JOHN H. FERGUSON, IV
ET AL

L. 1388 F. 283
8.3472 AC. ±

EDGE OF FUND

EX. FENCELINE



WOOD "FENCELINE" Z TYPICAL

Removed

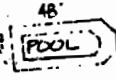

EXISTING
1-STORY FRAME HOUSE
W/ BSM'NT

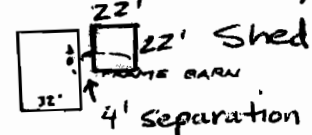
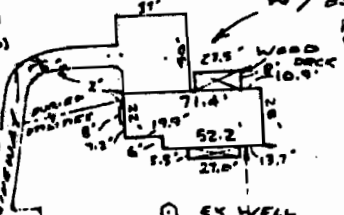

EX FENCELINE TYPICAL
N. 26° 42' 50" E. 463.25'

J.W. JOHNSON
696/128

NOTE: PROPERTY IS NOT LOCATED WITH IN A FLOOD HAZARD AREA, ACCORDING TO NATIONAL FLOOD INSURANCE PROGRAM, FLOOD INSURANCE RATE MAP, COMMUNITY PANEL NUMBER 240044 A, MARCH 1977.

IRON PIPE FD.

IRON PIPE FD.
S. 20° 34' 16" W.
1.33'
FROM COMATED CORNER

LONG CORNER ROAD

HOUSE LOCATION SURVEY
OF PROPERTY CONVEYED TO
JOHN H. FERGUSON, IV
ISABEL K. FERGUSON
JOHN FERGUSON, III
LIBER 1388 FOLD 283
1775 LONG CORNER ROAD
FOURTH ELECTION DISTRICT
HOWARD COUNTY, MARYLAND

SCALE: 1" = 100'
MARCH 1990
SHEET 1 OF 2



3/30/90

EXHIBIT C

I CERTIFY THIS PLAT TO BE CORRECT; IT IS THE RESULT OF AN ACTUAL FIELD SURVEY, BASED ON DATA FOUND AMONG THE LAND RECORDS OF HOWARD COUNTY, MARYLAND. AS REFERENCED HEREON.



VANMAR ASSOCIATES INC
Engineers · Surveyors · Planners
310 South Main Street, Mount Airy Maryland 21771
13011 829-2890 13011 831-5015

REFERENCE	JOB NO.
L. 1388 F. 283	251-652