

208000 543

DEPARTMENT OF INSPECTIONS, LICENSES AND PERMITS
2400 COURT HOUSE DRIVE
ELLCOTT CITY, MD 21043
PERMITS (410) 313-2455 INSPECTIONS (410) 313-1810
AUTOMATED INFORMATION (410) 313-3800

HOWARD COUNTY PERMIT APPLICATION

PERMIT NUMBER

Building Address 4901 Lathrop Rd
Wheaton MD 21036

Suite/Apt. #: _____ SDP/WP/Petition #: _____

Census Tract _____ Subdivision _____

Section _____ Area _____ Lot _____

Tax Map _____ Parcel _____ Grid _____

Zoning _____ Map Coordinates _____ Lot size _____

Property Owner's Name _____

Address _____

City _____ State _____ Zip Code _____

Phone 410-331-2011 Phone _____

Applicant's Name & Mailing Address, (if other than stated hereon): _____

Phone _____ Fax 410-331-9187

Existing Use Land use Reversion

Proposed Use _____

Estimated Construction Cost \$ 400,000

Description of Work Repair of new material, roof + sides

Contractor Company _____

Contact Person _____

Address _____

City _____ State _____ Zip Code _____

License No. _____

Phone _____ Fax _____

Occupant or Tenant _____

Contact Name _____

Address _____

City _____ State _____ Zip Code _____

Phone _____ Fax _____

Engineer or Architect Company _____

Contact Person _____

Address _____

City _____ State _____ Zip Code _____

Phone _____ Fax _____

BUILDING DESCRIPTION - COMMERCIAL

BUILDING DESCRIPTION - RESIDENTIAL

Building Characteristics

Height: _____

No. of stories: _____

Gross area, sq. ft. per floor: _____

Use group: _____

Construction type:
 Reinforced Concrete
 Structural Steel
 Masonry
 Wood Frame
 State Certified Modular

Utilities

Water Supply:
 Public
 Private

Sewage Disposal:
 Public
 Private

Electric Yes No

Gas Yes No

Heating System:
 Electric Oil
 Natural Gas
 Propane Gas

Sprinkler system: N/A
 Full
 Partial
 Other Suppression
 # of Heads _____

Building Characteristics

SF Dwelling SF Townhouse
 Depth _____ Width _____

1st floor: _____

2nd floor: Not applicable

Basement: _____

Finished Basement Unfinished Basement
 Crawl space Slab on Grade

No. of Bedrooms _____

Height: _____

Multi-family dwellings:
 No. of efficiency units: None
 No. of 1 BR units: _____
 No. of 2 BR units: _____
 No. of 3 BR units: _____

Other Structure: _____

Dimensions: _____

Footings: _____

Roof Height: _____

State Certified Modular
 Manufactured Home

Utilities

Water Supply:
 Public
 Private

Sewage Disposal:
 Public
 Private

Electric Yes No

Gas Yes No

Heating System:
 Electric Oil
 Natural Gas
 Propane Gas

Sprinkler system: N/A
 NFPA #13D
 NFPA #13R
 Other:

THE UNDERSIGNED HEREBY CERTIFIES AND AGREES AS FOLLOWS: (1) THAT HE/SHE IS AUTHORIZED TO MAKE THIS APPLICATION; (2) THAT THE INFORMATION IS CORRECT; (3) THAT HE/SHE WILL COMPLY WITH ALL REGULATIONS OF HOWARD COUNTY WHICH ARE APPLICABLE THERETO; (4) THAT HE/SHE WILL PERFORM NO WORK ON THE ABOVE REFERENCED PROPERTY NOT SPECIFICALLY DESCRIBED IN THIS APPLICATION; (5) THAT HE/SHE GRANTS COUNTY OFFICIALS THE RIGHT TO ENTER ONTO THIS PROPERTY FOR THE PURPOSE OF INSPECTING THE WORK PERMITTED AND POSTING NOTICES.

[Signature]
 Applicant's Signature

 Title/Company

Diane Crane
 Print Name

3-6-08
 Date

Checks payable to: **DIRECTOR OF FINANCE OF HOWARD COUNTY**
 ** PLEASE WRITE NEATLY AND LEGIBLY. **
 - FOR OFFICE USE ONLY -

AGENCY	DATE	SIGNATURE APPROVAL	DPZ SETBACK INFORMATION	PROPERTY ID#:
Land Development, DPZ			Front: _____	Filing fee \$ _____
State Highways			Rear: _____	Permit fee \$ _____
Building Official			Side: _____	Excise tax \$ _____
Dev. Engineering, DPZ			Side St.: _____	Add'l per. fee \$ _____
Health <u>4/25/08</u>		<u>[Signature]</u>	All minimum setbacks met?	TOTAL FEES \$ _____
Fire Protection			YES <input type="checkbox"/> NO <input type="checkbox"/>	Sub-total paid \$ _____
Is Sediment Control approval required prior to issuance?			Is Entrance Permit required?	Balance due \$ _____
YES <input type="checkbox"/> NO <input type="checkbox"/>			YES <input type="checkbox"/> NO <input type="checkbox"/>	Check # <u>0125</u>
CONTINGENCY CONSTRUCTION START: <input type="checkbox"/>			Historic District?	Validation # _____
ONE STOP SHOP: <input type="checkbox"/>			YES <input type="checkbox"/> NO <input type="checkbox"/>	
Distribution of Copies- White: Building Official Green: LDD, DPZ Yellow: DED, DPZ Pink: Health Gold: SHA			Lot Coverage for NewTown Zone _____	
T:\forms\PERMIT.FRM			SDP/Red-line approval date _____	Accepted by _____

DEVELOPMENT
CONSULTANTS
GROUP
ERS & LAND PLANNERS

AVE. 924-4570

MU 20832

HOUSE LOCATION PLAT

LOT 1 BLOCK -

SEIBERT

COUNTY OF HOWARD PLAT BK. CMP. 7161

Approved Septic System Plan
Howard County Health Department

Repair covering
671/706
of greenhouse
Spicker
Signature
Date 4/25/2008

DETAIL

SCALE: 1"=40'

Addition 30'0"
30'0"

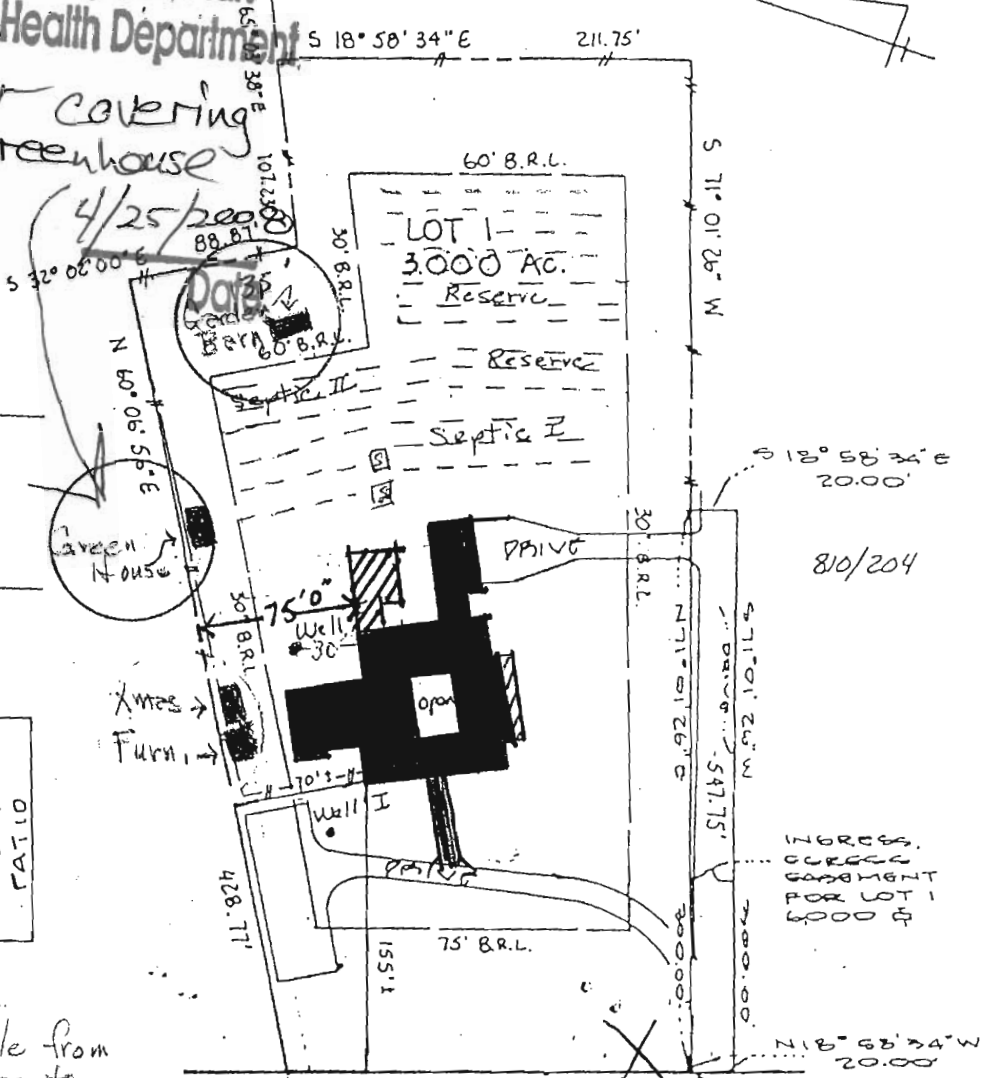
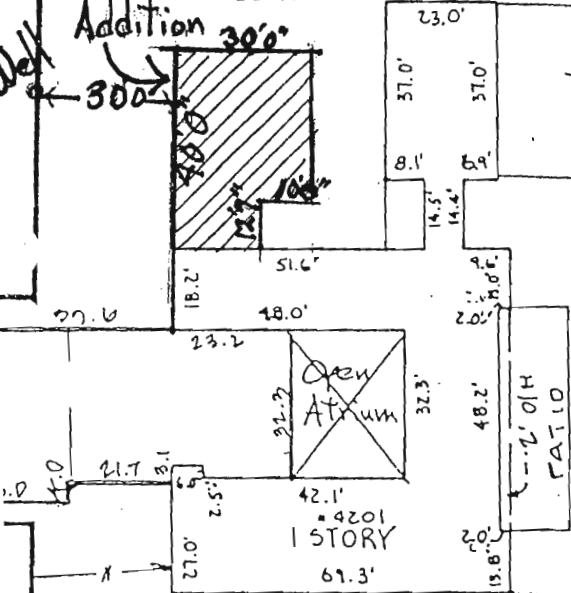

1/2 Mile from
Intersection
Triadelphia +
Linthicum

Don + Diane Crane
4201 LINTHICUM ROAD
Dayton MD 21036



SURVEYOR'S CERTIFICATION

I hereby certify that the property delineated hereon is in accordance with the Plat of Subdivision and/or deed of record, that the Improvements were located by accepted field practices and include permanent visible structures and encroachments, if any. This Plat is not for determining property lines, but prepared for exclusive use of present owners of property and also those who purchase, mortgage, or guarantee the title thereto, within six months from date hereof, and as to them I warrant the accuracy of this Plat. No title report furnished

Jefferson D. Lawrence
Professional Land Surveyor No. 5216

Job No	21-441
Scale	1"=100'
DATES	
Wall Ck:	8/25/87
Final Loc:	Feb. 21, 91
Recent:	

NOTE: Existence of property boundaries not guaranteed by this plat. Not in flood plain unless otherwise noted.