

HOWARD COUNTY
 PERMIT APPLICATION

PERMIT NUMBER

307002239

Building Address 4041 LINTHICUM RD
DAYTON, MD 21036
 Suite/Apt. #: _____ SDP/MWP/Petition #: _____
 Census Tract _____ Subdivision _____
 Section _____ Area _____ Lot 6
 Tax Map 22 Parcel 524 Grid 13
 Zoning _____ Map Coordinates _____ Lot size 7.22 AC.

Property Owner's Name WILLIAM DARNELL
 Address 4041 LINTHICUM RD
 City DAYTON State MD Zip Code 21036
 Home Phone 410 442 1822 Work Phone _____
 Applicant's Name & Mailing Address, (if other than stated hereon): _____
 Phone _____ Fax _____

Existing Use SINGLE FAMILY DWELLING
 Proposed Use SINGLE FAM DWELLING WITH BRICK ENT.
 Estimated Construction Cost \$ 5000.00
 Description of Work ADD BRICK ENTRANCE AT DRIVEWAY, CONCRETE FOOTING BRICK COLUMNS WITH GATE (ELECTRIC).

Contractor Company GARBACT CONST. CO
 Contact Person JOHN GARBACT
 Address 1450 COUNTRY MEADOWS DR
 City SYKESVILLE State MD Zip Code 21784
 License No. 11256
 Phone 410 489 0031 Fax 410 489 5500

Occupant or Tenant WILLIAM DARNELL
 Contact Name WILLIAM DARNELL
 Address 4041 LINTHICUM RD
 City DAYTON State MD Zip Code 21036
 Phone 410 442 1822 Fax _____

Engineer or Architect Company NA
 Contact Person _____
 Address _____
 City _____ State _____ Zip Code _____
 Phone _____ Fax _____

BUILDING DESCRIPTION - COMMERCIAL

BUILDING DESCRIPTION - RESIDENTIAL

Building Characteristics	Utilities
Height: _____	Water Supply: _____ Public _____ Private _____
No. of stories: _____	Sewage Disposal: _____ Public _____ Private _____
Gross area, sq. ft. per floor: _____	Electric Yes <input type="checkbox"/> No <input type="checkbox"/> Gas Yes <input type="checkbox"/> No <input type="checkbox"/>
Use group: _____	Heating System: _____ Electric <input type="checkbox"/> Oil <input type="checkbox"/> Natural Gas <input type="checkbox"/> Propane Gas <input type="checkbox"/>
Construction type: _____ Reinforced Concrete _____ Structural Steel _____ Masonry _____ Wood Frame _____ State Certified Modular _____	Sprinkler system: <u>N/A</u> <input type="checkbox"/> Full _____ Partial _____ Other Suppression _____ # of Heads _____

Building Characteristics	Utilities
SF Dwelling <input checked="" type="checkbox"/> SF Townhouse <input type="checkbox"/> Depth _____ Width _____	Water Supply: _____ Public _____ Private <input checked="" type="checkbox"/>
1st floor: _____	Sewage Disposal: _____ Public _____ Private <input checked="" type="checkbox"/>
2nd floor: _____	Electric Yes <input checked="" type="checkbox"/> No <input type="checkbox"/> Gas Yes <input type="checkbox"/> No <input type="checkbox"/>
Basement: _____ Finished Basement <input type="checkbox"/> Unfinished Basement <input type="checkbox"/> Crawl space <input type="checkbox"/> Slab on Grade <input type="checkbox"/>	Heating System: _____ Electric <input checked="" type="checkbox"/> Oil <input type="checkbox"/> Natural Gas <input type="checkbox"/> Propane Gas <input type="checkbox"/>
No. of Bedrooms _____ Height: _____ Multi-family dwellings: No. of efficiency units: _____ No. of 1 BR units: _____ No. of 2 BR units: _____ No. of 3 BR units: _____	Sprinkler system: <u>N/A</u> <input checked="" type="checkbox"/> NFPA #13D _____ NFPA #13R _____ Other: _____
Other Structure: _____ Dimensions: _____ Footings: _____ Roof Height: _____ State Certified Modular _____ Manufactured Home _____	

THE UNDERSIGNED HEREBY CERTIFIES AND AGREES AS FOLLOWS: (1) THAT HE/SHE IS AUTHORIZED TO MAKE THIS APPLICATION; (2) THAT THE INFORMATION IS CORRECT; (3) THAT HE/SHE WILL COMPLY WITH ALL REGULATIONS OF HOWARD COUNTY WHICH ARE APPLICABLE THERETO; (4) THAT HE/SHE WILL PERFORM NO WORK ON THE ABOVE REFERENCED PROPERTY NOT SPECIFICALLY DESCRIBED IN THIS APPLICATION; (5) THAT HE/SHE GRANTS COUNTY OFFICIALS THE RIGHT TO ENTER ONTO THIS PROPERTY FOR THE PURPOSE OF INSPECTING THE WORK PERMITTED AND POSTING NOTICES.

John Garbact
 Applicant's Signature
PRESIDENT GARBACT CONST. CO
 Title/Company

JOHN GARBACT
 Print Name
5/31/07
 Date

Checks payable to: **DIRECTOR OF FINANCE OF HOWARD COUNTY**
 ** PLEASE WRITE NEATLY AND LEGIBLY. **
FOR OFFICE USE ONLY

AGENCY	DATE	SIGNATURE APPROVAL	DPZ SETBACK INFORMATION	PROPERTY ID#
Land Development DPZ			Front: _____	Filing fee \$ _____
State Highways			Rear: _____	Permit fee \$ _____
Building Official			Side: _____	Excise tax \$ _____
Dev. Engineering DPZ	<u>5/31/07</u>	<u>John Garbact</u>	Side St: _____	Add'l per. fee \$ _____
Health			All minimum setbacks met?	TOTAL FEES \$ _____
Fire Protection			YES <input type="checkbox"/> NO <input type="checkbox"/>	Sub-total paid \$ _____
Is Sediment Control approval required prior to issuance?			Is Entrance Permit required?	Balance due \$ _____
YES <input type="checkbox"/> NO <input type="checkbox"/>			YES <input type="checkbox"/> NO <input type="checkbox"/>	Check # _____
CONTINGENCY CONSTRUCTION START: <input type="checkbox"/>			Historic District?	Validation # _____
ONE STOP SHOP: <input type="checkbox"/>			YES <input type="checkbox"/> NO <input type="checkbox"/>	
Distribution of Copies: _____	White: Building Official	Green: LDD, DPZ	Lot Coverage for NewTown Zone _____	
T: Home PERMIT.FRM			SDP/Red-line approval date _____	Accepted by _____
			Yellow: DED, DPZ	Pink: Health
				Gold: SHA

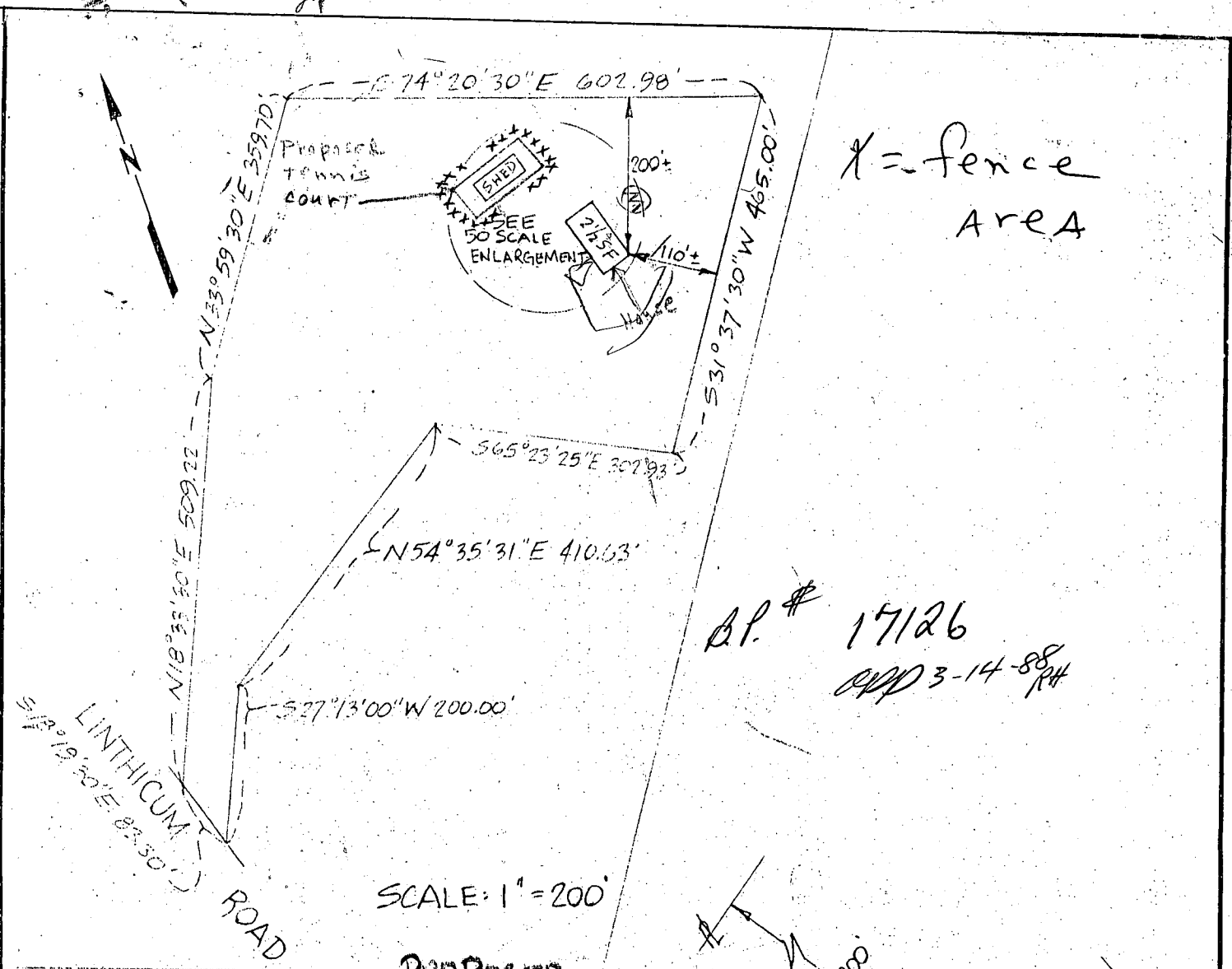

O.P. # 17126
 ORD 3-14-88
 RH

PROPOSED
 TENNIS COURT

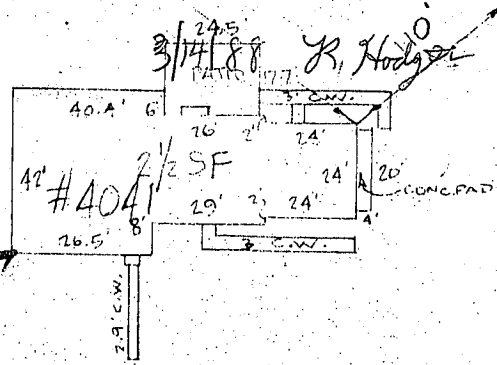
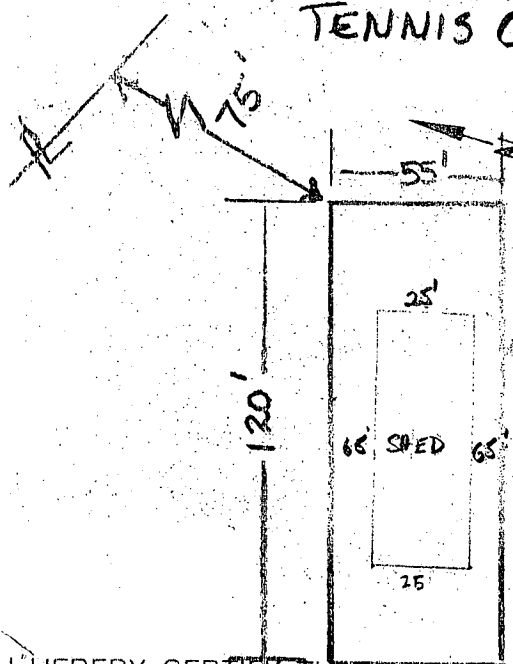

BACK COURT FENCE HGT. 10'
 SIDE COURT FENCE HGT. 42"
 SURFACE - HARD COURT

BEING KNOWN AND DESIGNATED
 AS LOTS 1 AND 2, AS SHOWN ON A
 PLAT ENTITLED "LOTS 1, 2, AND 3,
 WILLIAM SMITH PROPERTY" AND
 RECORDED AMONG THE LAND
 RECORDS OF HOWARD COUNTY
 IN PLAT BOOK CMP NO 4264

I HEREBY CERTIFY THAT I HAVE MADE
 A SURVEY OF THIS LOT FOR THE PURPOSE
 OF LOCATING THE IMPROVEMENTS THEREON
 AND THAT THEY ARE LOCATED AS SHOWN.
 THIS PLAT IS NOT INTENDED FOR USE
 IN ESTABLISHING PROPERTY LINES.

Leslie C. Hopkins

REG. NO. 274

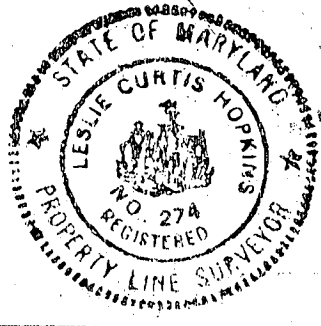

LOCATION SURVEY
 4041 LINTHICUM ROAD
 HOWARD COUNTY, MD.

HOPKINS ENGINEERING
 148 SOUTH ELLWOOD AVENUE
 BALTIMORE, MARYLAND 21224
 PHONE: 563-1048

SCALE
 1" = 50'

DATE
 6-12-87

JOB NO.

LINTHICUM ROAD

N 04° 40' 00" W
83.30'

S 27° 13' 00" W 200.00'

SITE PLAN 1"=100'

3/5/03
B00140518 OK
walkway next
to well OK. (KN)



4041 LINTHICUM ROAD, DAYTON, MD
LOT 6, WILLIAM SMITH PROPERTY
5th ELECTION DISTRICT, HOWARD
COUNTY, MD
MAP 22, GRID 13, PARCEL 524
ZONING: RRDEO

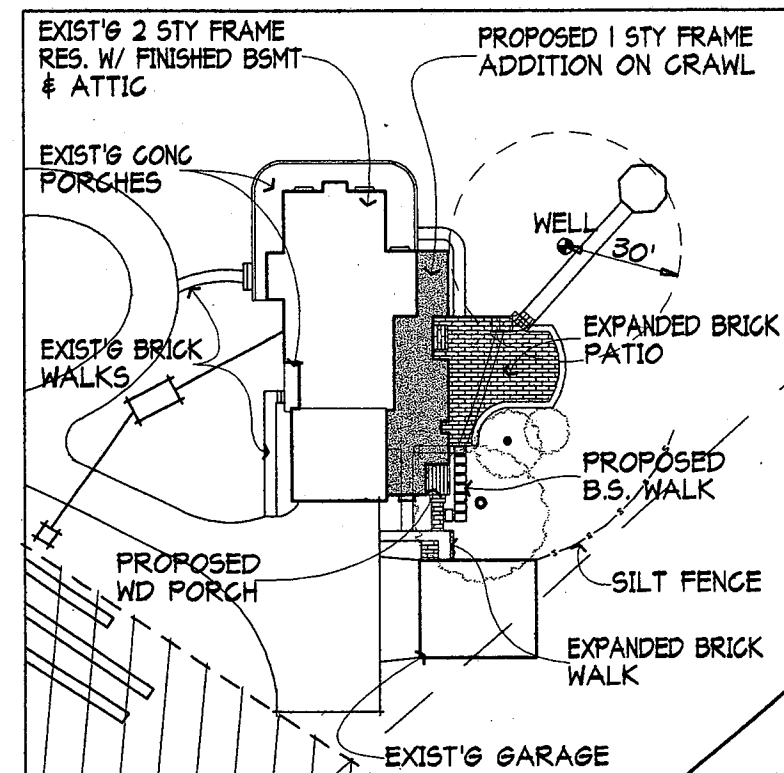
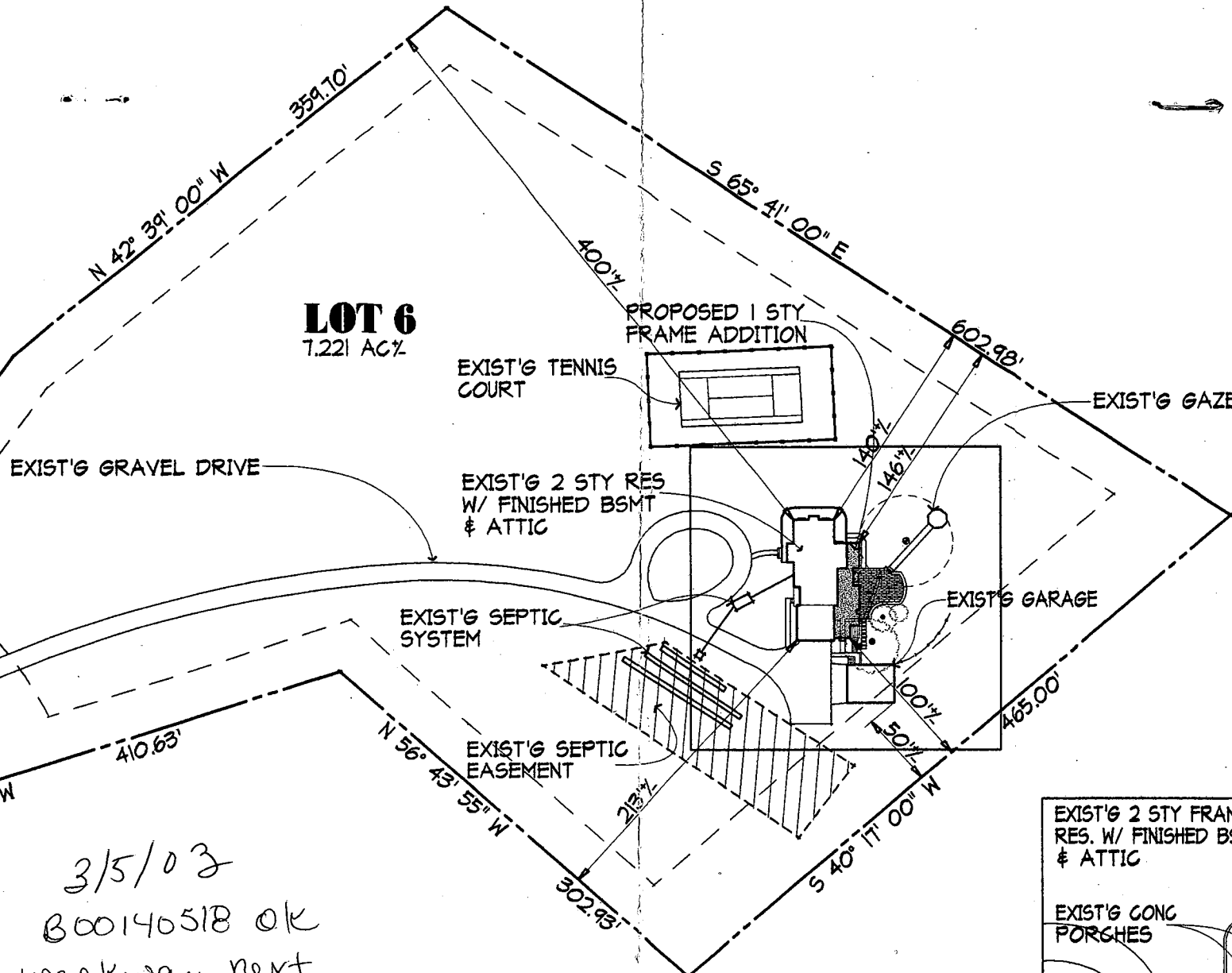
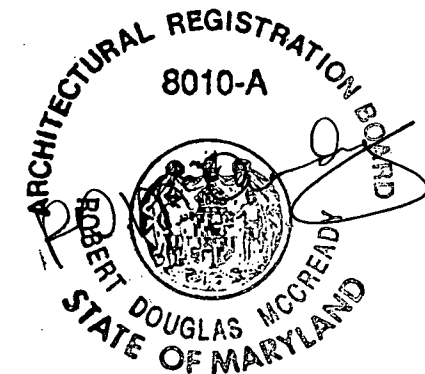

SITE DTL 1"=50'

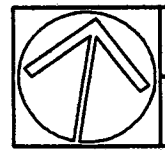

**SITE PLAN
DARNELL RESIDENCE**

AS NOTED
02/12/03

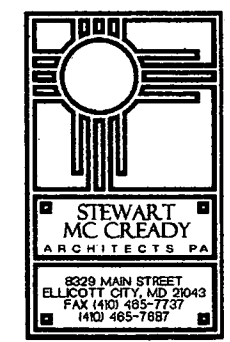

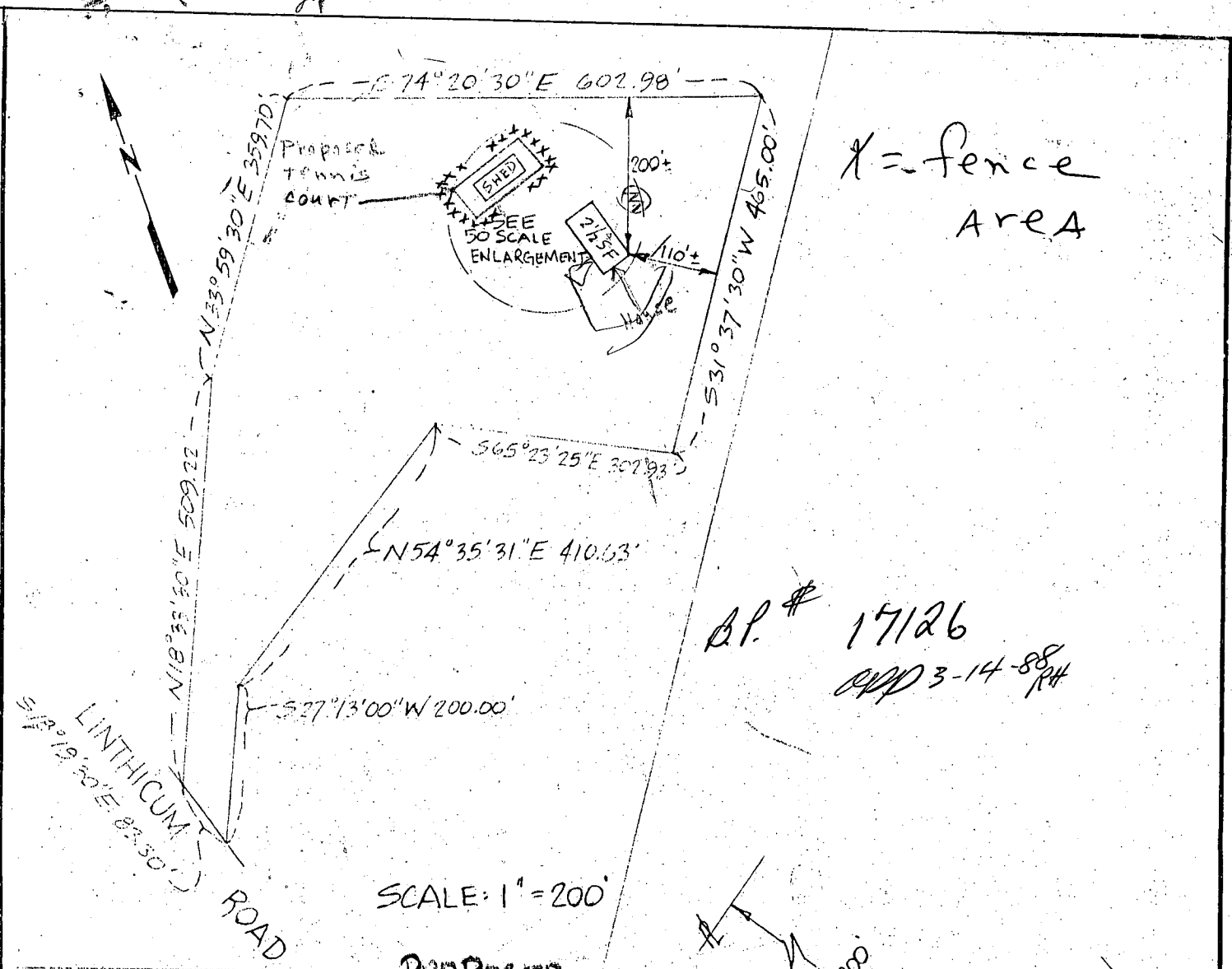

O.P. # 17126
 ORD 3-14-88 RH

PROPOSED TENNIS COURT

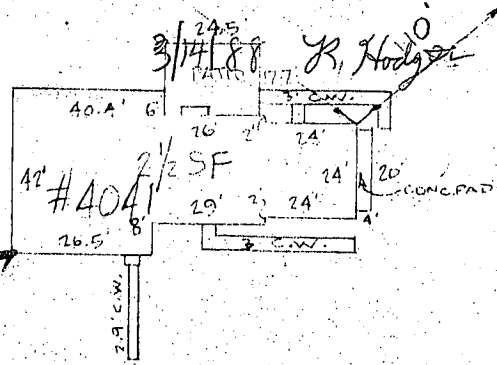
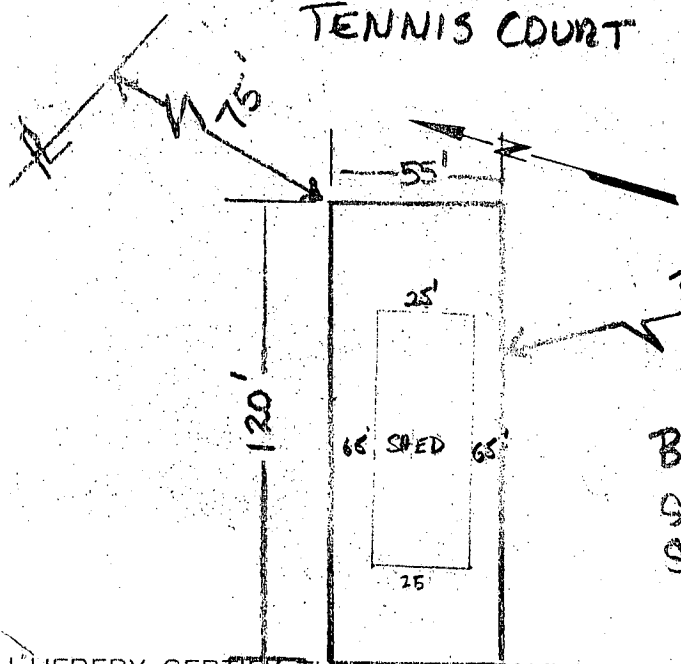

BACK COURT FENCE HGT. 10'
 SIDE COURT FENCE HGT. 42"
 SURFACE - HARD COURT

BEING KNOWN AND DESIGNATED AS LOTS 1 AND 2, AS SHOWN ON A PLAT ENTITLED "LOTS 1, 2, AND 3, WILLIAM SMITH PROPERTY" AND RECORDED AMONG THE LAND RECORDS OF HOWARD COUNTY IN PLAT BOOK CMP NO 4264

I HEREBY CERTIFY THAT I HAVE MADE A SURVEY OF THIS LOT FOR THE PURPOSE OF LOCATING THE IMPROVEMENTS THEREON AND THAT THEY ARE LOCATED AS SHOWN. THIS PLAT IS NOT INTENDED FOR USE IN ESTABLISHING PROPERTY LINES.

Leslie C. Hopkins

REG. NO. 274

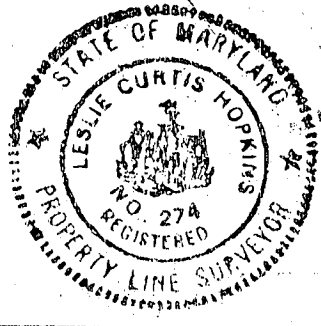

LOCATION SURVEY
 4041 LINTHICUM ROAD
 HOWARD COUNTY, MD.

HOPKINS ENGINEERING
 148 SOUTH ELLWOOD AVENUE
 BALTIMORE, MARYLAND 21224
 PHONE: 563-1048

SCALE
 1" = 50'

DATE
 6-12-87

JOB NO.

N 42° 39' 00" E
359.70'

LOT. 6
7.221 AC ±

7/3/00
Irrigation
Well site on
as staked on
SRW
50'
Proposed
well

N 56° 43' 55" W 302.93'

215'

400'

225'

65° 41' 00" E

602.98'

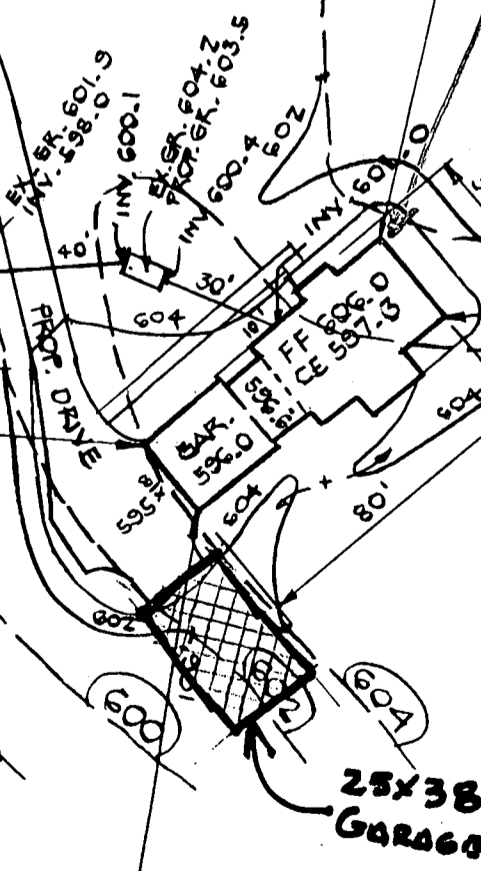

WELL
EX. GR. 605.4

* NOTE: NO BASEMENT
PLUMBING

S 40° 17' 00" W
465.00