

6-13-63

~~5-28-63~~ OK R.H.

PERMIT

P 06395

A 01343

SEWAGE DISPOSAL SYSTEM

MARYLAND STATE DEPARTMENT OF HEALTH

HOWARD COUNTY

ELLICOTT CITY

DISTRICT 5

DATE 3-11-63

INDEXED

INDEXED

Wm. Reed

IS PERMITTED TO INSTALL ALTER

ADDRESS _____ PHONE _____

A SEWAGE DISPOSAL SYSTEM LOCATED AT 11865 Line Kelp Rd. - across road from Brady's store - 2000 ft. from Rt 216 on left

SUBDIVISION _____ ROAD _____ LOT _____

PROPERTY OWNER William Reed

ADDRESS 420 Horman Ave - Laurel

SPECIFICATIONS

DRAIN FIELD DEPTH _____ FEET, BOTTOM AREA 154 SQ. FT. *for each bed-room**

SEEPAGE PITS _____ ABSORBENT SIDE-WALL AREA _____ SQ. FT.

SEPTIC TANK CAPACITY 750 GALLONS

FOR GARBAGE GRINDER, INCREASE DISPOSAL AREA 22% & TANK CAPACITY 50%.

OTHER * Not less than 300 sq ft. bottom area in system

Place the tilefield about 160 to 180 ft. from the sideline of the lot farthest from Rt 216 and 25 to 55 ft. from Line Kelp Rd.

PLANS APPROVED BY Raymond Hodges DATE B-5-59

FILL SEPTIC TANK AND DISTRIBUTION BOX WITH WATER BEFORE CALLING FOR AN INSPECTION. COVER NO WORK UNTIL INSPECTED AND APPROVED.

NEITHER THE HOWARD COUNTY COMMISSIONERS NOR THE HEALTH DEPARTMENT IS RESPONSIBLE FOR THE SUCCESSFUL OPERATION OF ANY SYSTEM.

A 01343

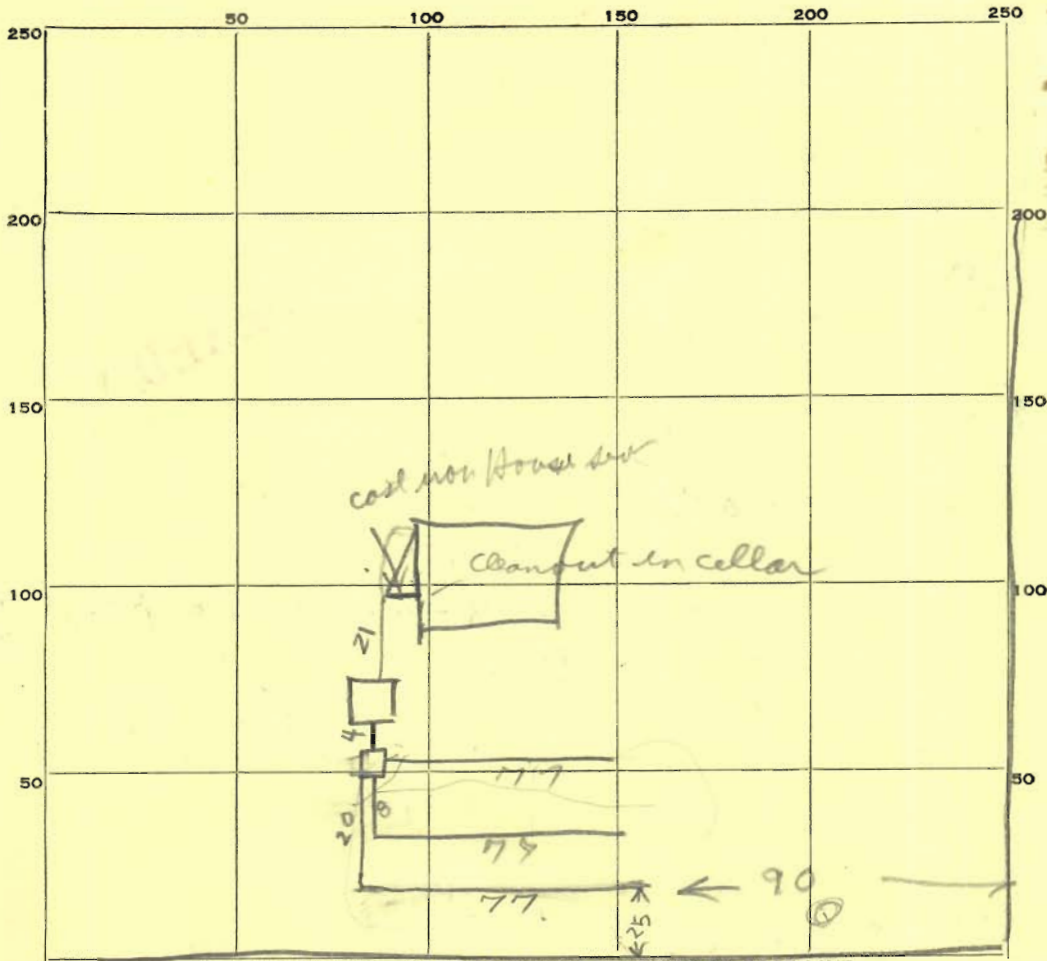

INDICATE NORTH. - NAME ADJOINING ROADWAY AS BASE LINE.

LIME KILN RD

PERMIT CARD Yes

SEPTIC TANK, LEVEL OK 750

No cleanout

CLEANOUTS NO

DISTRIBUTION BOX, LEVEL OK

TILE FIELD, DEPTH 2-5 FT. TRENCH WIDTH 2 FT.

GRAVEL DEPTH 12 IN. TOTAL LENGTH 231 FT.

NUMBER OF TRENCHES 3 TOTAL BOTTOM AREA 462

SEEPAGE PITS, INSIDE DIAMETER _____ FT. DEPTH BELOW INLET _____ FT.

ABSORBENT AREA _____ SQ. FT.

REMARKS

28 May 63 3 bedrooms - 3 x 154 = 462 sq ft required
OK to cover tile field but septic tank must be re-inspected
for ① cleanout ② inlet tee ③ house sewer R/W

DATE SYSTEM APPROVED

13 June 63

INSPECTOR

Raymond Hodger

