

C1 7399 SEQUENCE NO. (MDE USE ONLY)

STATE OF MARYLAND WELL COMPLETION REPORT

THIS REPORT MUST BE SUBMITTED WITHIN 45 DAYS AFTER WELL IS COMPLETED.

1 2 3 6 (THIS NUMBER IS TO BE PUNCHED IN COLS. 3-6 ON ALL CARDS)

FILL IN THIS FORM COMPLETELY PLEASE TYPE

COUNTY NUMBER 0531079 13

ST/CO USE ONLY DATE RECEIVED MM DD YY 8 13

DATE WELL COMPLETED MM DD YY 11 20 09

Depth of Well 22 285 26 (TO NEAREST FOOT) 2/19/10 OK KW

PERMIT NO. FROM "PERMIT TO DRILL WELL" 40-95-1832 28 29 30 31 32 33 34 35 36 37

OWNER Boyer George last name first name STREET OR RFD 2728 Jennings Chapel Rd. TOWN Lisbon SUBDIVISION SECTION LOT

WELL LOG Not required for driven wells

STATE THE KIND OF FORMATIONS PENETRATED, THEIR COLOR, DEPTH, THICKNESS AND IF WATER BEARING

Table with columns: DESCRIPTION, FEET (FROM, TO), check if water bearing. Rows include Top Soil, Brown Slate, Blue Slate, Flint Rock, etc.

NUMBER OF UNSUCCESSFUL WELLS: 0

WELL HYDROFRACTURED YES (Y) NO (N)

CIRCLE APPROPRIATE LETTER A WELL WAS ABANDONED AND SEALED WHEN THIS WELL WAS COMPLETED

I HEREBY CERTIFY THAT THIS WELL HAS BEEN CONSTRUCTED IN ACCORDANCE WITH COMAR 26.04.04 "WELL CONSTRUCTION" AND IN CONFORMANCE WITH ALL CONDITIONS STATED IN THE ABOVE CAPTIONED PERMIT...

DRILLERS LIC. NO. 1 M S D 119 DRILLERS SIGNATURE (MUST MATCH SIGNATURE ON APPLICATION) LIC. NO. 1 D

SITE SUPERVISOR (sign. of driller or journeyman responsible for sitework if different from permittee)

GROUTING RECORD YES NO

WELL HAS BEEN GROUTED (Circle Appropriate Box) TYPE OF GROUTING MATERIAL (Circle one) CEMENT (CM) BENTONITE CLAY (BC) NO. OF BAGS 15 NO. OF POUNDS 1500 GALLONS OF WATER 90 DEPTH OF GROUT SEAL (to nearest foot) from 48 TOP 52 ft. to 54 BOTTOM 58 ft. (enter 0 if from surface)

CASING RECORD casing types insert appropriate code below (ST) STEEL (CO) CONCRETE (PL) PLASTIC (OT) OTHER

MAIN CASING TYPE Nominal diameter top (main) casing (nearest inch)! Total depth of main casing (nearest foot) PL 6 64 66 60 70

OTHER CASING (if used) diameter inch depth (feet) from to

SCREEN RECORD screen type or open hole (insert appropriate code below) (ST) STEEL (BR) BRASS (PL) PLASTIC (HO) OPEN HOLE (OT) OTHER

Table with columns: DEPTH (nearest ft.), DIAMETER OF SCREEN (NEAREST INCH), GRAVEL PACK IF WELL DRILLED WAS FLOWING WELL INSERT F IN BOX 68

MDE USE ONLY (NOT TO BE FILLED IN BY DRILLER) T (E.R.O.S.) W Q

TELESCOPE CASING LOG INDICATOR OTHER DATA

PUMPING TEST

HOURS PUMPED (nearest hour) 3 PUMPING RATE (gal. per min.) 6 METHOD USED TO MEASURE PUMPING RATE Belief WATER LEVEL (distance from land surface) BEFORE PUMPING 40 ft. WHEN PUMPING 62 ft. TYPE OF PUMP USED (for test) (S) submersible

PUMP INSTALLED

DRILLER INSTALLED PUMP (CIRCLE) (YES or NO) YES (NO) IF DRILLER INSTALLS PUMP, THIS SECTION MUST BE COMPLETED FOR ALL WELLS. TYPE OF PUMP INSTALLED PLACE (A,C,J,P,R,S,T,O) IN BOX 29. CAPACITY: GALLONS PER MINUTE (to nearest gallon) 31 35 PUMP HORSE POWER 37 41 PUMP COLUMN LENGTH (nearest ft.) 43 47 CASING HEIGHT (circle appropriate box and enter casing height) (+) above (2) (nearest foot) (-) below

LOCATION OF WELL ON LOT SHOW PERMANENT STRUCTURE SUCH AS BUILDING, SEPTIC TANKS, AND /OR LANDMARKS AND INDICATE NOT LESS THAN TWO DISTANCES (MEASUREMENTS TO WELL)

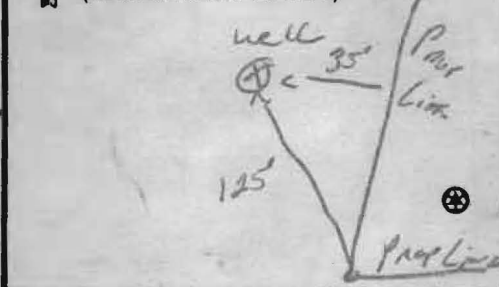

B 1 8483  
1 2 3 6

SEQUENCE NO.  
(MDE USE ONLY)

STATE OF MARYLAND  
APPLICATION FOR PERMIT TO DRILL WELL  
531946 please type

STATE PERMIT NUMBER  
140-95-1832  
fill in this form completely 79

Date Received (APA)

OWNER INFORMATION

8 MM DD YY 13  
15 Last Name Owner First Name 34  
36 Street or RFD 55  
57 Town 70 State 72 Zip 76  
Catonsville Homes LLC  
11175 Starfield Ct.  
Marriottsville MD 21104

B 3 LOCATION OF WELL

8 COUNTY 21  
23 SUBDIVISION 42  
SECTION 44 46 LOT 48 50  
52 NEAREST TOWN 71  
MILES FROM TOWN (enter 0 if in town) 6 MI  
73 76 77 78  
Howard  
2728 Jennings CHARLE RD.  
LISBON

DRILLER INFORMATION

Driller's Name 76 License No. 81  
Firm Name  
Address  
Signature Date  
Ralph E. Mayne M S D 117  
Ralph E. Mayne Inc  
17024 Hardy Rd. Mt. Airy MD 21771  
10/4/09

B 4

1 2  
DIRECTION OF WELL FROM TOWN (CIRCLE BOX)

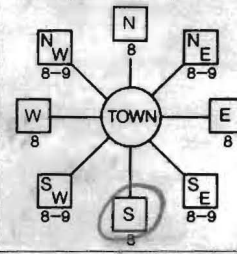

11 NEAR WHAT ROAD 30  
Jennings CHARLE RD

ON WHICH SIDE OF ROAD (CIRCLE APPROPRIATE BOX)

34 3600 37  
DISTANCE FROM ROAD

ENTER FT OR MI 38 39

TAX MAP: 13 BLK: 20 PARCEL 119

B 2 WELL INFORMATION

APPROX. PUMPING RATE (GAL. PER MIN.) 8 12  
AVERAGE DAILY QUANTITY NEEDED (GAL. PER DAY) 14 20  
0.5  
8500

USE FOR WATER (CIRCLE APPROPRIATE BOX)

- DOMESTIC POTABLE SUPPLY & RESIDENTIAL IRRIGATION
- FARMING (LIVESTOCK WATERING & AGRICULTURAL IRRIGATION)
- INDUSTRIAL, COMMERCIAL, DEWATERING
- PUBLIC WATER SUPPLY WELL
- TEST, OBSERVATION, MONITORING
- GEO-THERMAL

NOT TO BE FILLED IN BY DRILLER HEALTH DEPARTMENT APPROVAL

Howard 13 531079  
COUNTY NAME COUNTY NO.  
STATE SIGNATURE INSERT S 41  
DATE ISSUED 10/21/09  
43 MM DD YY 48 CO SIGNATURE EXP. DATE  
NORTH GRID 532 000 EAST GRID 0771 000  
50 55 57 63

APPROXIMATE DEPTH OF WELL 150 FEET  
24 28 7/25/09

APPROXIMATE DIAMETER OF WELL 6" NEAREST INCH

METHOD OF DRILLING (circle one)

BORED (or Augered) JETTED Jetted & DRIVEN  
30 AIR-ROTary AIR-PERCussion ROTARY (Hydraulic Rotary)  
37 CABLE REVerse-ROTary DRive-POINT  
other

REPLACEMENT OR DEEPEMED WELLS (CIRCLE APPROPRIATE BOX)

- THIS WELL WILL NOT REPLACE AN EXISTING WELL
  - THIS WELL WILL REPLACE A WELL THAT WILL BE ABANDONED AND SEALED
  - THIS WELL WILL REPLACE A WELL THAT WILL BE USED AS A STANDBY-CONTACT LOCAL APPROVING AUTHORITY FOR POLICY ON STANDBY WELLS
  - THIS WELL WILL DEEPEAN AN EXISTING WELL
- PERMIT NUMBER OF WELL TO BE REPLACED OR DEEPEMED (IF AVAILABLE) 41 52

SHOW MAJOR FEATURES OF BOX & LOCATE WELL WITH AN X

- SOURCES OF DRILLING WATER
- 1. well
- 2.
- 3.

WRITE THE BOX NUMBER FROM THE MAP HERE

E 7701  
N 5322

DRAW A SKETCH BELOW SHOWING LOCATION OF WELL IN RELATION TO NEARBY TOWNS AND ROADS AND GIVE DISTANCE FROM WELL TO NEAREST ROAD JUNCTION

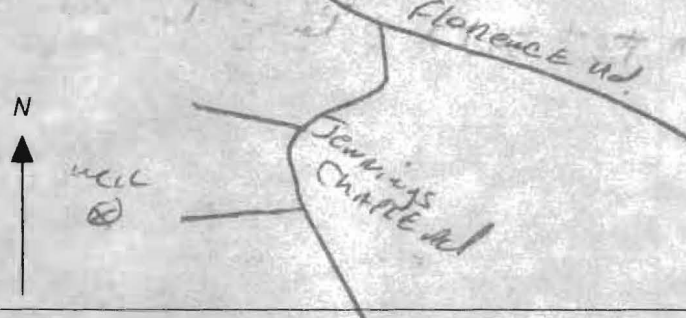

Not to be filled in by driller (MDE OR COUNTY USE ONLY)

APPROX. PERMIT NUMBER G  
PERMIT No. 140-95-1832  
70 71 72 73 74 75 76 77 78 79

SPECIAL CONDITIONS

NOTE - APPROVING AUTHORITIES SHOULD USE SEPARATE SHEET IF NEEDED



HOWARD COUNTY HEALTH DEPARTMENT
BUREAU OF ENVIRONMENTAL HEALTH
WATER AND SEWERAGE PROGRAM
TEL: (410)343-2640 FAX: (410)313-2648
313-1771

Information Form for the Installation of the Well Pump, Pitless Adapter, and Supply Piping

NOTE: The installer is responsible for requesting an inspection prior to 9 am on the day of the desired inspection. No work is to be covered until approved by the Health Department. All installations must comply with the National Standard Plumbing Code (NSPC, as amended locally) and COMAR 26.04.04 (MD Well Construction Regulations). Submission of a complete form is required prior to Use and Occupancy approval.

Company Name: ATLANTIC BLUE Telephone #: 410-840-9112
Address: 25 ALLIANCE CT, SUITE 7, WESTMINSTER MD 21157

(Must circle one) Licensed Plumber Licensed Well Driller Licensed Well Pump Installer
License # and name of individual responsible for the field installation:
Name (Print): MARK MATHUR License# 63797
\*A licensed individual must perform the actual installation. Apprentices must be under the direct supervision of a licensed journeyman or master plumber, pump installer or well driller. Licenses may be subjected to field verification.

Name of Property Owner: CLOVERFIELD Telephone #: 410-442-2211
Subdivision: CLOVERFIELD Lot #: Well Tag #: HO-95-1832
Site Address: 2729 JENNINGS CIRCLE RD, WOODBINE MD 21797

Submersible Pump Data Pitless Adapter Well Cap and Electric Conduit
Make: J CLARK Make: Campbell Two piece watertight cap: /
Model #: 755154-2W Model#: PA10 Screened, vented well cap: /
Pump Capacity 7 GPM Depth: 42 (36" min) Cap secured to casing: /
Well Yield: 7 GPM NSF approved: / Conduit min 18" B.G.: /
Depth of well encountered at time of pump installation: 2 ft (feet) Conduit secured to well cap: /
If pump capacity exceeds well yield, a low water cut off switch is required by NSPC 1990 Section 17.8.4
Torque arrestors or Cable guards are required - Must circle one
Safety rope, if used, attached to inside of well casing with eye bolt

Piping to house House Connection
Type: POLYETHYLENE PVC sleeved to undisturbed soil at wall penetration: YES
PSI: 160 (160 psi min) Approximate length of sleeve: 2 ft
Depth of supply line: 42 (36" min) Sleeve caulked and sealed properly: YES
\* SCREENED FROM WELL TO HOUSE

The water supply line is required to be at least ten feet from the septic tank, pump chamber, sewage piping, distribution box, drainfields, and sewage reserve area. If this cannot be accomplished, contact this office for approval prior to installation.

Signature of company representative responsible for installation: [Signature] date: 4/6/11

For Health Department Use Only - Not to be completed by Installer

Date Insp. Requested: Date Insp. Approved: 4/7/11
Inspection Data: Pitless adapter and water supply line at least 36" below grade [check]
Two piece cap installed and attached to casing securely [check]
Elec. conduit extends at least 18" below grade/attached to cap properly [check]
Safety rope installed inside of well casing [check]
Correct well tag attached properly and casing 8" above finished grade [check]
Water supply line sleeved adequately at house connection [check]
Adequate grout observed below pitless adapter [check]
sleeved from well to house

GEORGE BOYER  
2728 Jennings Chase

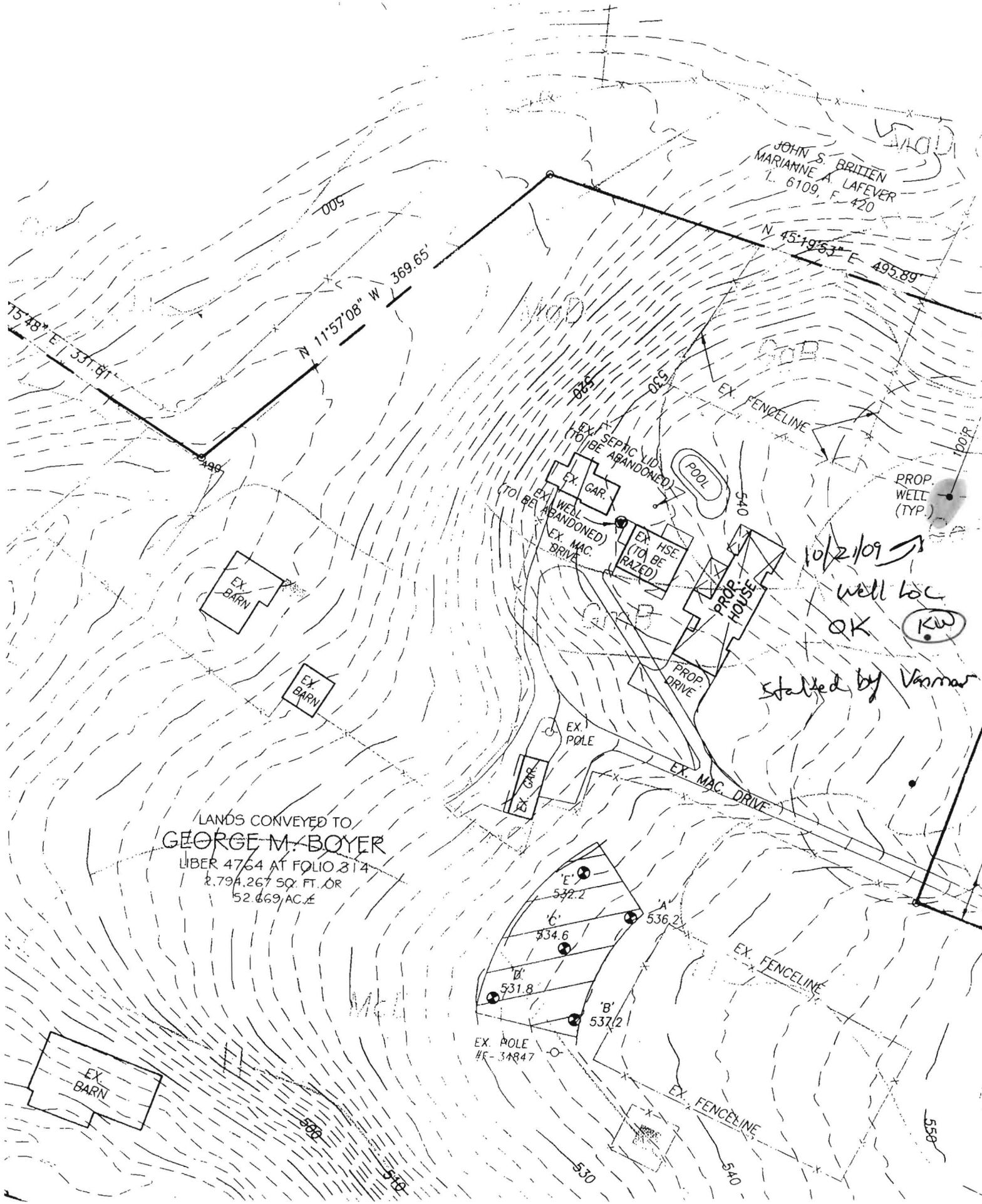

JOHN S. BRITEN  
MARIANNE A. LAFEVER  
T. 6109, F. 420

LANDS CONVEYED TO  
**GEORGE M. BOYER**  
LIBER 4764 AT FOLIO 314  
2,794,267 SQ. FT. OR  
52.669 AC. ±

10/2/09  
well loc  
OK (KW)  
staked by Vanmar

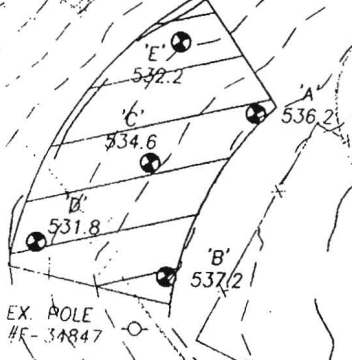

Penny E. Borenstein, M.D., M.P.H., Health Officer

## ATTENTION WELL DRILLERS!!!

When submitting a well application for a new or replacement well, please indicate one of the following:

- The well site has been staked by VANMAR ASSOCIATES INC on 9/23/09 and is ready for site inspection.
- \_\_\_\_\_ will call the Health Department for a time to meet in the field to verify a well location.
- Site plan for new well is attached to well permit application.

Please attach this sheet when submitting your green application. This should help improve communication allowing a more timely service for our citizens.

KN OWNER NAME - CATONSVILLE HOMES LLC / GEORGE BOYER  
Sub-NAME - 2728 SEWINGS CHAPLE RD  
Lot # N/A



Howard County  
Health Department

Bureau of Environmental Health  
7178 Columbia Gateway Drive Columbia, MD 21046  
(410) 313-2640 Fax (410) 313-2648  
TDD (410) 313-2323 Toll Free 1-866-313-6300  
website: [www.hchealth.org](http://www.hchealth.org)

*Peter Beilenson, M.D., M.P.H., Health Officer*

June 30, 2011

Homeowner  
2728 Jennings Chapel Road  
Woodbine, MD 21797

RE: Boyer Property  
2728 Jennings Chapel Road  
BP #: B10000511  
Well Permit # HO-95-1832

Dear Sir:

This is to advise you that the septic system for the above referenced property has been installed and inspected. Final approval of the septic system was granted on **06/24/2011**. Final approval of the well line connection to the dwelling was approved on **04/07/2011**.

The water sample results indicate that the water samples submitted for testing were free of coliform and fecal coliform bacteria at the time of sampling and are bacteriologically safe for drinking. The water sample results were found to be in compliance with COMAR water quality standards.

Enclosed with this certificate, are copies of the septic permit and the as-built, along with important information regarding the use and maintenance of your septic system. Please read through carefully and thoroughly. Any questions regarding your well and/or septic, please call this office for guidance 410-313-1771.

#### **INTERIM CERTIFICATE OF POTABILITY**

This certifies that the initial sampling requirements of COMAR 26.04.04 "Well Regulations" have been met for the water supply system installed under well permit #HO-95-1832. Although the submitted sample results are in compliance with COMAR standards, the Health Department does not guarantee water supplies. Based upon satisfactory investigation and evaluation, the Howard County Health Department as authorized by the Maryland Department of the Environment accepts this well system as required by COMAR 26.04.04.



Bureau of Environmental Health  
7178 Columbia Gateway Drive Columbia, MD 21046  
(410) 313-2640 Fax (410) 313-2648  
TDD (410) 313-2323 Toll Free 1-866-313-6300  
website: [www.hchealth.org](http://www.hchealth.org)

*Peter Beilenson, M.D., M.P.H., Health Officer*

June 30, 2011

Homeowner  
2728 Jennings Chapel Road  
Woodbine, MD 21797

RE: Boyer Property  
2728 Jennings Chapel Road  
BP #: B10000511  
Well Permit # HO-95-1832

Dear Sir:

This is to advise you that the septic system for the above referenced property has been installed and inspected. Final approval of the septic system was granted on **06/24/2011**. Final approval of the well line connection to the dwelling was approved on **04/07/2011**.

The water sample results indicate that the water samples submitted for testing were free of coliform and fecal coliform bacteria at the time of sampling and are bacteriologically safe for drinking. The water sample results were found to be in compliance with COMAR water quality standards.

Enclosed with this certificate, are copies of the septic permit and the as-built, along with important information regarding the use and maintenance of your septic system. Please read through carefully and thoroughly. Any questions regarding your well and/or septic, please call this office for guidance 410-313-1771.

#### **INTERIM CERTIFICATE OF POTABILITY**

This certifies that the initial sampling requirements of COMAR 26.04.04 "Well Regulations" have been met for the water supply system installed under well permit #HO-95-1832. Although the submitted sample results are in compliance with COMAR standards, the Health Department does not guarantee water supplies. Based upon satisfactory investigation and evaluation, the Howard County Health Department as authorized by the Maryland Department of the Environment accepts this well system as required by COMAR 26.04.04.

This certificate may become final upon completion of the second bacteriological test, which is to be taken by the county health department within six months of receipt of this letter. **Please contact (410) 313-1773 to schedule a final water sample appointment. Currently, there is no charge for this final sampling.**

Date of Water Samples: 06/20/2011  
Date of Well Completion: 11/20/2009

Approving Authority,

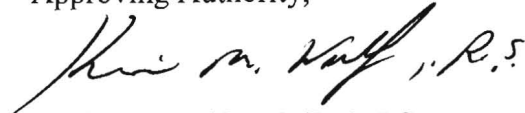

Kevin M. Wolf, R.S./R.E.H.S.  
Environmental Sanitarian  
Well & Septic Program

cc: Building Inspector's Office  
Community Health Services  
File



TRACE LABORATORIES, INC  
5 North Park Drive  
Hunt Valley, MD 21030 USA  
Telephone: 410/584-9099 / Fax: 410/584-9117  
Website: www.traceclabs.com / Email: info@traceclabs.com

Maryland State Certified Laboratory #318

### CERTIFICATE OF ANALYSIS

**Requester:**

Catonsville Builders  
11175 Stratfield Court  
Marriottsville, Maryland 21104

**S/O Number:** 81685

**Report Date:** June 21, 2011

**Property Sampled:** 2728 Jennings Chapel Road, 21797  
**Sample Location:** Laundry Sink Tap  
**Residual Chlorine:** <0.1 mg/L

**Building Permit #:** B1000511  
**Sampler ID #:** 9813AM  
**Samples Iced:** Yes

**County:** Howard      **Subdivision:** N/A  
**Map:** 13      **Parcel:** 119

**Lot #:** N/A

**Date/Time Collected in Field:** June 20, 2011 @ 1:20 pm  
**Date/Time Received in Lab:** June 20, 2011 @ 4:05 pm

**Well Tag #:** HO-95-1832  
**Well Condition:** 2-Piece Cap, Satisfactory

**Water Treatment/Conditioning:** None

PARAMETER	METHOD	MCL/*SMCL	RESULT	PASS/FAIL
Total Coliform	SM 9223B	Absent	Absent	Pass
<i>E. coli</i>	SM 9223B	Absent	Absent	Pass
Nitrate	SM 4500D	10 mg/L as N	4.7 mg/L as N	Pass
Turbidity	EPA 180.1	10 NTU	<1.0 NTU	Pass
pH	EPA 150.1	*6.5-8.5 Units	6.4 Units	***
Sand		Negative	Negative	

Katherine C. Higgs  
Katherine C. Higgs  
Administrative Assistant

MCL: Maximum Contamination Level, an enforceable level established by the EPA

\*SMCL: Secondary Maximum Contamination Level, a level recommended by the EPA

\*\*\*A non-enforceable parameter that may cause cosmetic effects or aesthetic effects (such as taste, color or odor) in drinking water.