

LAYOUT _____ INSP 4 _____

INSP 2 _____ INSP 5 _____

INSP 3 _____ INSP 6 _____

ISSUE DATE: 5/14/2008

APPROVAL DATE: 5/28/08

PERMIT

528930
P ~~528951~~

A ~~Repair~~ Repair

ON-SITE SEWAGE DISPOSAL SYSTEM HOWARD COUNTY HEALTH DEPARTMENT BUREAU OF ENVIRONMENTAL HEALTH

Hatfield's Equipment IS PERMITTED TO INSTALL ALTER

ADDRESS: 519 Annapolis Junction PHONE NUMBER: _____

SUBDIVISION: _____ LOT NUMBER: _____

ADDRESS: 2720 Jennings Chapel Rd. PROPERTY OWNER: Gick Property

SEPTIC TANK CAPACITY (GALLONS): _____ OUTLET BAFFLE FILTER REQUIRED

PUMP CHAMBER CAPACITY (GALLONS): _____ COMPARTMENTED TANK REQUIRED

NUMBER OF BEDROOMS: _____

SQUARE FEET PER BEDROOM: _____

LINEAR FEET OF TRENCH REQUIRED: _____

TRENCHES:	Trench to be 3.0 feet wide. Inlet 5.0 feet below original grade. Bottom maximum depth feet below original grade. Effective area begins at feet below original grade. 5.0 feet of stone below distribution pipe.
LOCATION:	D.W. stone dry. Gave credit for that. Run pipe to D.B. thru D.W.
NOTES:	Install two 50' trenches on contour. Call for final insp.

PLANS APPROVED: S.O. DATE: _____

- NOTE: PERMIT VOID AFTER 2 YEARS
- NOTE: CONTRACTOR RESPONSIBLE FOR SCHEDULING A PRE-CONSTRUCTION INSPECTION FOR ALL INSTALLATIONS
- NOTE: WATERTIGHT SEPTIC TANKS REQUIRED
- NOTE: ALL PARTS OF SEPTIC SYSTEM SHALL BE 100 FEET FROM ANY WATER WELL
- NOTE: MANHOLE RISERS REQUIRED ON ALL SEPTIC TANKS AND PUMP CHAMBERS UNLESS SPECIFICALLY AUTHORIZED

NEITHER THE HOWARD COUNTY COUNCIL NOR THE HEALTH DEPARTMENT IS RESPONSIBLE FOR THE SUCCESSFUL OPERATION OF ANY SYSTEM PERMITTEE RESPONSIBLE FOR OBTAINING FINAL APPROVAL ON THIS PERMIT CALL 410-313-2640 FOR INSPECTION OF SEPTIC SYSTEM

NOT TO SCALE

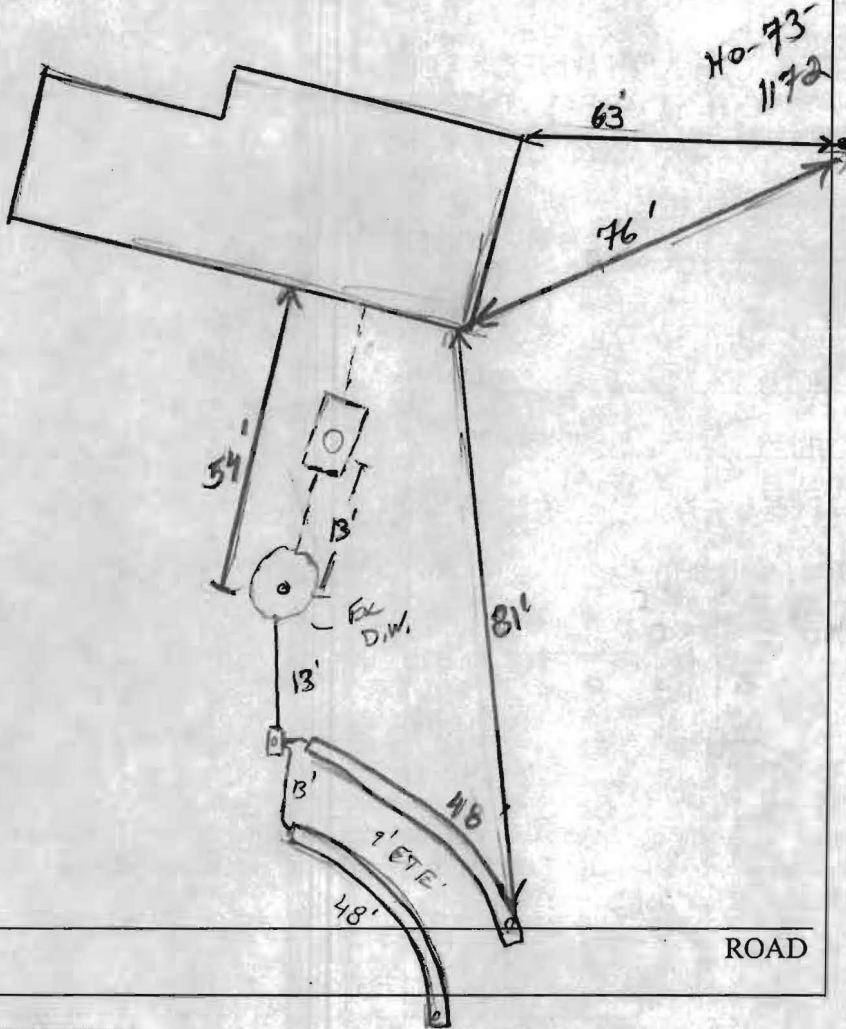

TRENCH/DRAINFIELD DATA

WIDTH	INLET	BOTTOM
3'	5'	10'
NUMBER OF TRENCHES		2
TOTAL LENGTH		96'
ABSORPTION AREA		288 + DW
DISTRIBUTION BOX LEVEL		levelled
DISTRIBUTION BOX BAFFLE		Yes
DISTRIBUTION BOX PORT		Yes

SEPTIC TANK DATA

SEPTIC TANK 1 LEVEL	
CAPACITY	10007 GAL
SEAM LOC	mid
TANK LID DEPTH	2' ?
BAFFLES	Rear
BAFFLE FILTER	
MANHOLE LOC	center
6" PORT LOC	none
WATERTIGHT TEST	-
SEPTIC TANK 2 LEVEL	
CAPACITY	GAL
SEAM LOC	
TANK LID DEPTH	
BAFFLES	
BAFFLE FILTER	
MANHOLE LOC	
6" PORT LOC	
WATERTIGHT TEST	

PRE-CONSTRUCTION _____

INSTALLATION 5/28/08 System installed per Stuart @ time of repair per. OK to backfill. DW to be used. It was dry. Connect mgs w/ 1/2" pipe plumbed out of d.w. to D.Box. (Kud)

FINAL INSPECTOR _____

R. Wray

DATE OF APPROVAL _____

5/28/08