

4/13/05

Proposed add OK
ESB

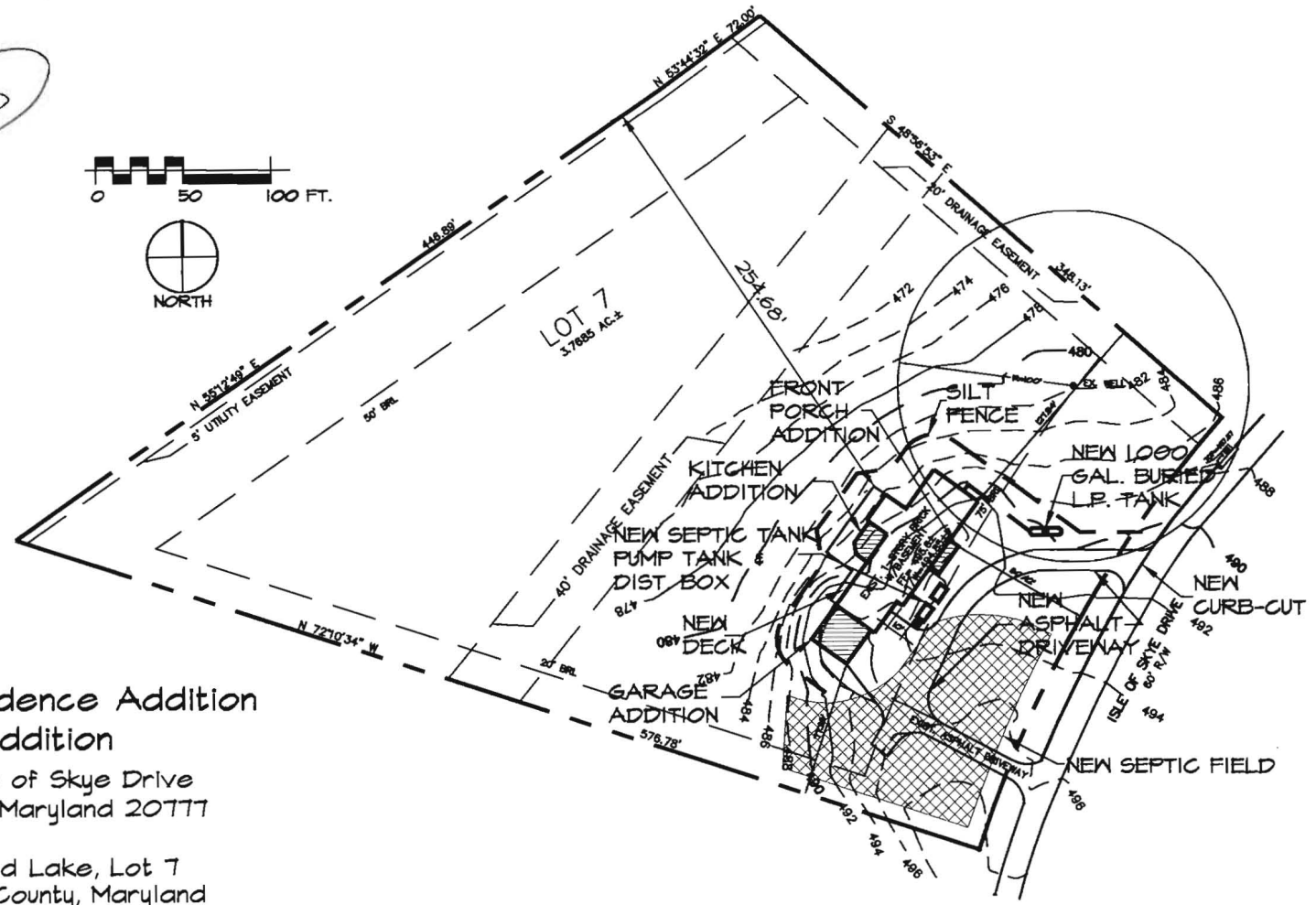

① SITE PLAN
1" = 100'

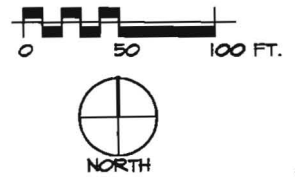
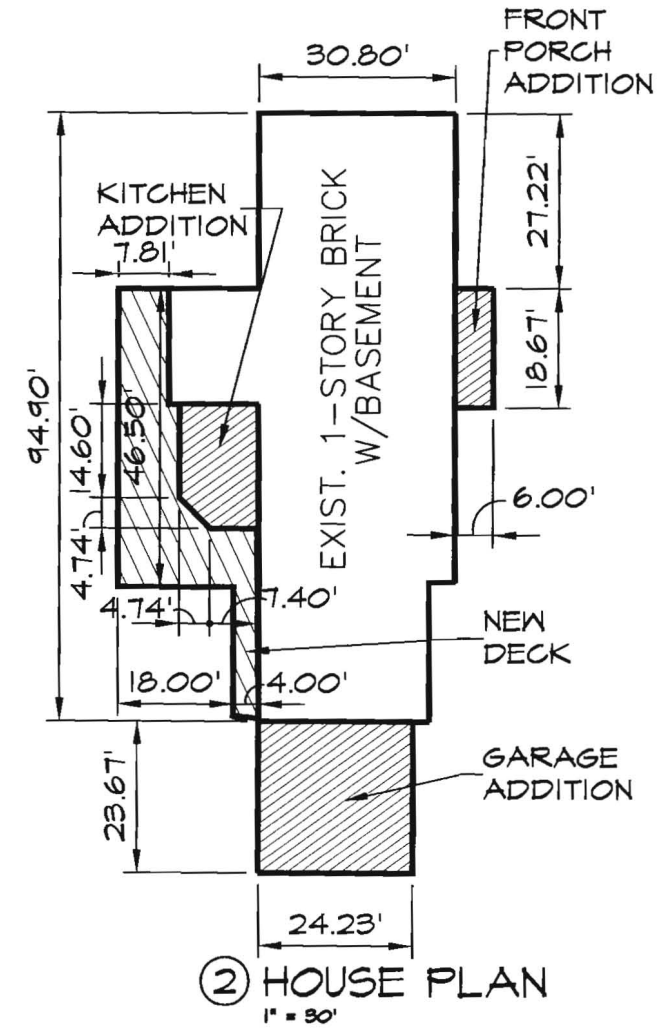

② HOUSE PLAN
1" = 30'

Stup Residence Addition

6611 Isle of Skye Drive
Highland, Maryland 20777

Highland Lake, Lot 7
Howard County, Maryland
Zone: RR
Tax Map: 34, Grid: 22
Parcel: 370

March 14, 2005
(revised April 12, 2005 for septic field configuration)

SUBMITTED FOR PERMIT 3/25/05

ARCHITECT: RONALD A. STUP
13780 Burntwoods Road
Glenelg, Maryland 21737
410-489-2928

5/13/05
 Proposed LP tank OK
 (KJB)

- DISTANCE FROM TANK TO:
- (A) HOUSE 13'
 - (B) SEPTIC TANK 47'
 - (C) WELL 85'
 - (D) PROPERTY LINE 56'
 - (E) SEPTIC AREA 38'

LOT 7
 3.7685 AC.±

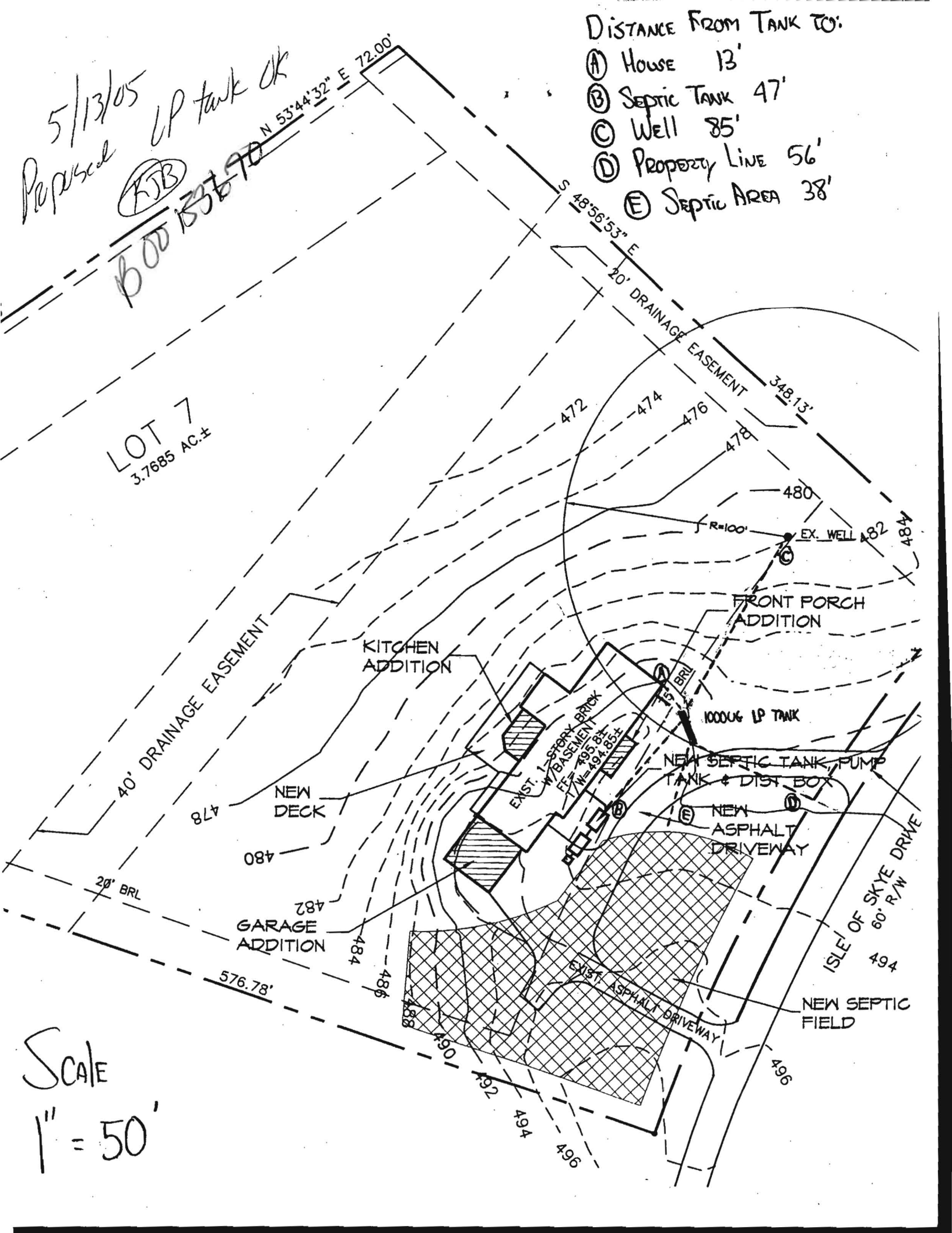

SCALE
 1" = 50'

GRAPHIC SCALE

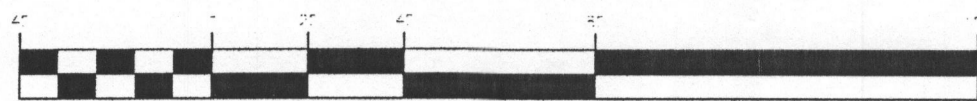

(IN FEET)
1 inch = 40 ft.



TAX MAP 34, PARCEL 118

BENCHMARK
34HA (Howard County)
N 555780.155 E 1319355.57 EL 535.246
34GB (Howard County)
N 553966.726 E 1317752.53 EL 505.145

OPEN SPACE
PARCEL 'C'
HIGHLAND LAKE
SECTION 3
PLAT No. 4381

LOT 7
3.7685 AC.±

LEGEND

- ☆ LIGHT POLE
- IPF IRON PIPE FOUND
- ⊙ MONITORING WELL
- ⊕ SANITARY SEWER MANHOLE
- ⊗ PK NAIL FOUND
- ⊘ POWER POLE
- MISC. UTILITY
- TEST HOLE
- OHE- OVERHEAD ELECTRIC
- STORM DRAIN STRUCTURE

SURVEYOR'S CERTIFICATE

I hereby certify that to the best of my professional knowledge and belief this survey meets the Minimum Standards of Practice adopted by Maryland Board for Professional Land Surveyors. This survey is based on a field survey completed by Mildenberg, Boender and Assoc., Inc. on or about 7/28/04 under my direct supervision.

JOHN B. MILDENBERG
Professional Land Surveyor
Maryland No. 10718



LOT 6

OWNER
William E. Booye
6611 Isle of Skye Drive
Highland, MD 20777-9741

SURVEYOR'S NOTES

1. This survey was completed in NAD83 Datum.
2. The current deed reference is Liber 928, folio 175.
3. To the best of our knowledge, and based on a site inspection no existing well or septic area lies within 100' of the site.
4. Contours shown are based on a field run topographic survey.

TOPOGRAPHIC SURVEY
HIGHLAND LAKE — LOT 7

TAX MAP 34 5TH ELECTION DISTRICT SCALE: 1"= 40'
PARCEL NO. 370 HOWARD COUNTY, MARYLAND DATE: JULY 30, 2004
DRAWN BY: M.E.S. PLAN No. PC 520342

**MILDENBERG,
BOENDER & ASSOC., INC.**
Engineers Planners Surveyors

5072 Dorsey Hall Drive, Suite 202, Ellicott City, Maryland 21042
(410) 997-0296 Balt. (301) 621-5521 Wash. (410) 997-0298 Fax.

04-044.dwg\44_surv.dwg