

SEQUENCE NO. (DWR USE ONLY)
3205

1 2 3 (SEQ. NO.) 6
 (THIS NUMBER IS TO BE PUNCHED IN COLS. 3-6 ON ALL CARDS)

STATE OF MARYLAND
 DEPARTMENT OF WATER RESOURCES
 STATE OFFICE BLDG., ANNAPOLIS, MARYLAND 21401

WELL COMPLETION REPORT

THIS REPORT MUST BE SUBMITTED WITHIN 30 DAYS AFTER WELL COMPLETION

FILL IN THIS FORM COMPLETELY

DATE RECEIVED (DWR USE ONLY): Nov 13, 1971 DEPTH OF WELL: 98 PERMIT NO. FROM "PERMIT TO DRILL WELL": 40-72-0057

DATE WELL COMPLETED: 15 16 17 18 19 20 (TO NEAREST FOOT) 22 26

DRILLERS IDENTIFICATION NO. 256

OWNER: Vale LAST NAME: Christman FIRST NAME:
 STREET OR RFD: 513 Queen Gate Rd POST OFFICE: Baltimore, Md

WELL LOG

STATE THE KIND OF FORMATIONS PENETRATED, THEIR COLOR, DEPTH, THICKNESS AND IF WATER BEARING

DESCRIPTION (USE ADDITIONAL SHEETS IF NECESSARY)	FEET		CHECK IF WATER BEARING
	FROM	TO	
dit	0	5	
Clay	5	23	
Hard Blue Granite	23	49	
Flint	49	50	✓
Hard Blue Granite	50	76	
Sandstone	76	77	✓
Hard Blue Granite	77	98	

GROUTING RECORD

WELL HAS BEEN GROUTED (CIRCLE APPROPRIATE BOX) YES NO

TYPE OF GROUTING MATERIAL (CIRCLE BOX):
 CEMENT BENFONITE-CLAY

NO. OF BAGS 5 NO. OF POUNDS 470

GALLONS OF WATER 30

DEPTH OF GROUT SEAL (TO NEAREST FOOT)
 FROM 0 FT. TO 27 FT.

CASING RECORD

INSERT APPROPRIATE CODE BELOW:
 STEEL CONCRETE
 PLASTIC OTHER

MAIN CASING TYPE: ST NOMINAL DIAMETER TOP (MAIN) CASING (NEAREST INCH): 6" TOTAL DEPTH OF MAIN CASING (NEAREST FOOT): 29'

OTHER CASING (IF USED)

EACH CASING	DIAMETER (INCH)		DEPTH (FEET)	
	FROM	TO	FROM	TO
1				
2				

SCREEN RECORD

SCREEN TYPE OR OPEN HOLE: STEEL BRASS OR BRONZE OPEN HOLE

INSERT APPROPRIATE CODE BELOW:
 PL OT

DEPTH (NEAREST WHOLE FOOT)

EACH SCREEN	FROM		TO	
	1	2	3	4
1	8	9	11	15
2	23	24	26	30
3	38	39	41	45

SLOT SIZE 1, 2, 3, 4

DIAMETER OF SCREEN: 56 (NEAREST INCH) FROM 56 TO 60

GRAVEL PACK: _____

IF WELL DRILLED WAS A FLOWING WELL CIRCLE BOX: YES NO

DWR USE ONLY (NOT TO BE FILLED IN BY DRILLER) (E.R.O.S.)

TELESCOPE CASING: T W

LOG INDICATOR: 70 72 74 75 76

OTHER DATA AVAILABLE

PUMPING TEST

HOURS PUMPED (TO NEAREST HOUR): 9

PUMPING RATE (GALLONS PER MINUTE TO NEAREST GALLON): 21

METHOD USED TO MEASURE PUMPING RATE: Flowmeter

WATER LEVEL: (DISTANCE FROM LAND SURFACE)
 BEFORE PUMPING: 45 (NEAREST FOOT)
 WHEN PUMPING: 90 (NEAREST FOOT)

TYPE OF PUMP USED (CIRCLE APPROPRIATE BOX):
 AIR PISTON TURBINE
 CENTRIFUGAL ROTARY OTHER (DESCRIBE BELOW)
 JET SUBMERSIBLE

PUMP INSTALLED

TYPE OF PUMP (WRITE APPROPRIATE LETTER IN BOX - SEE ABOVE: A, C, J, P, R, S, T, O): 29

DRILLER WILL INSTALL PUMP (CIRCLE APPROPRIATE BOX): YES NO

CAPACITY:
 GALLONS PER MINUTE (TO NEAREST GALLON): 31 35
 PUMP HORSEPOWER: 37 41
 PUMP COLUMN LENGTH (NEAREST FOOT): 43 47

CASING HEIGHT (CIRCLE APPROPRIATE BOX AND ENTER CASING HEIGHT):
 ABOVE BELOW } 2 (NEAREST FOOT)
 LAND SURFACE

CIRCLE APPROPRIATE BOXES:

A WELL WAS ABANDONED AND SEALED WHEN THIS WELL WAS COMPLETED

E ELECTRIC LOG OBTAINED

C COPY OF ELECTRIC LOG ATTACHED

I HEREBY CERTIFY THAT I HAVE COMPLIED WITH ALL CONDITIONS STATED ON THE ABOVE-CAPTIONED "PERMIT TO DRILL WELL", AND THAT INFORMATION CONTAINED IN THIS REPORT IS TRUE, ACCURATE, AND COMPLETE TO THE BEST OF MY KNOWLEDGE, INFORMATION AND BELIEF.

DRILLERS NAME: DANA KHAERATI

(PLEASE PRINT) Dana Khaerati

SIGNATURE: Dana Khaerati

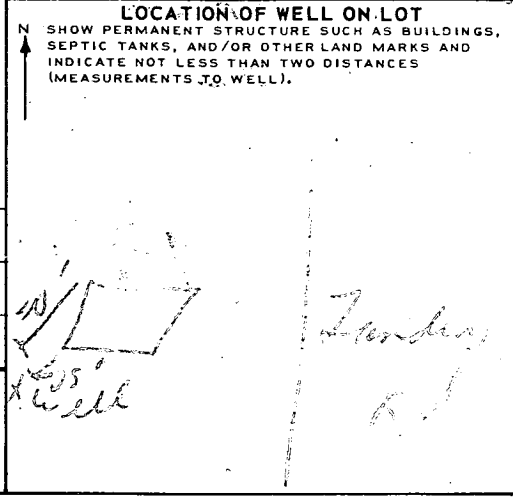

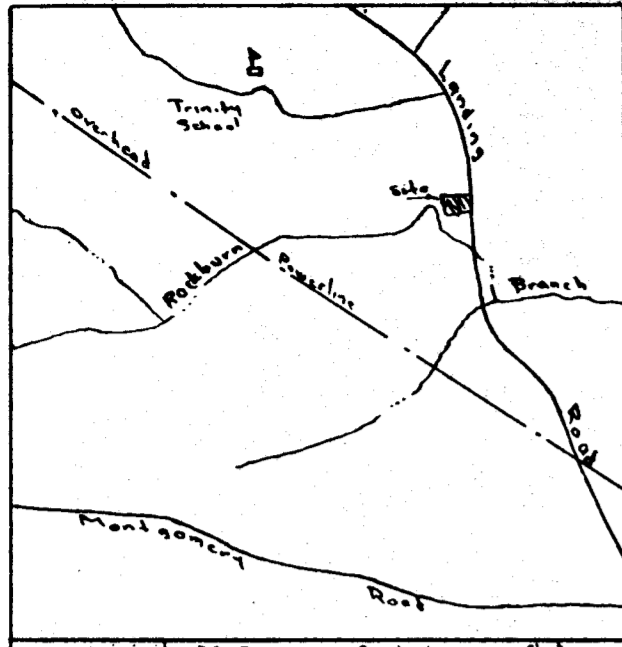

Baltimore Province of
The Sisters of Notre Dame Inc.
373/718

OK TO PROCEED
AS PER DRAWING
1-6-83 *Chilton*

G. A Miller
382/212

5.538 Acres

LOT 2
(Addition)

LOT 1

NEW GARAGE

House

3.000 Acres
+ 1.29 Acres
4.29

LOT 2

(Addition)
LOT 2

A. H. Lorenz
182/344

A. H. Lorenz
182/344

A. H. Lorenz
182/344

Location Tax Map No. 31

Approved:

Thomas G. Harris, Jr. Planning Director Date

We the undersigned owners of the property shown hereon
adopt this plan of subdivision and do hereby establish the building
setback restriction line as shown hereon in order to comply with
the General Plan of Highways for Howard County.

G. Norman Iglehart Date Bertha S. Iglehart Date
Landing Road Elkridge, Maryland

PLAT OF SURVEY
FOR
G. NORMAN IGLEHART
FIRST ELECTION DISTRICT OF HOWARD COUNTY
ELKRIDGE, MARYLAND
SCALE: 1 IN. = 50 FT. JUNE 18, 1970

Claude M. Skinner
Claude M. Skinner Jr. Reg. Eng. & Land Surveyor No. 2237



PROPERTY OWNED 4.29 ACRES
BY - MR & MRS CHRISTOPHER VALE
5360 LANDING RD
ELKRIDGE, MD 21227
C. 3439

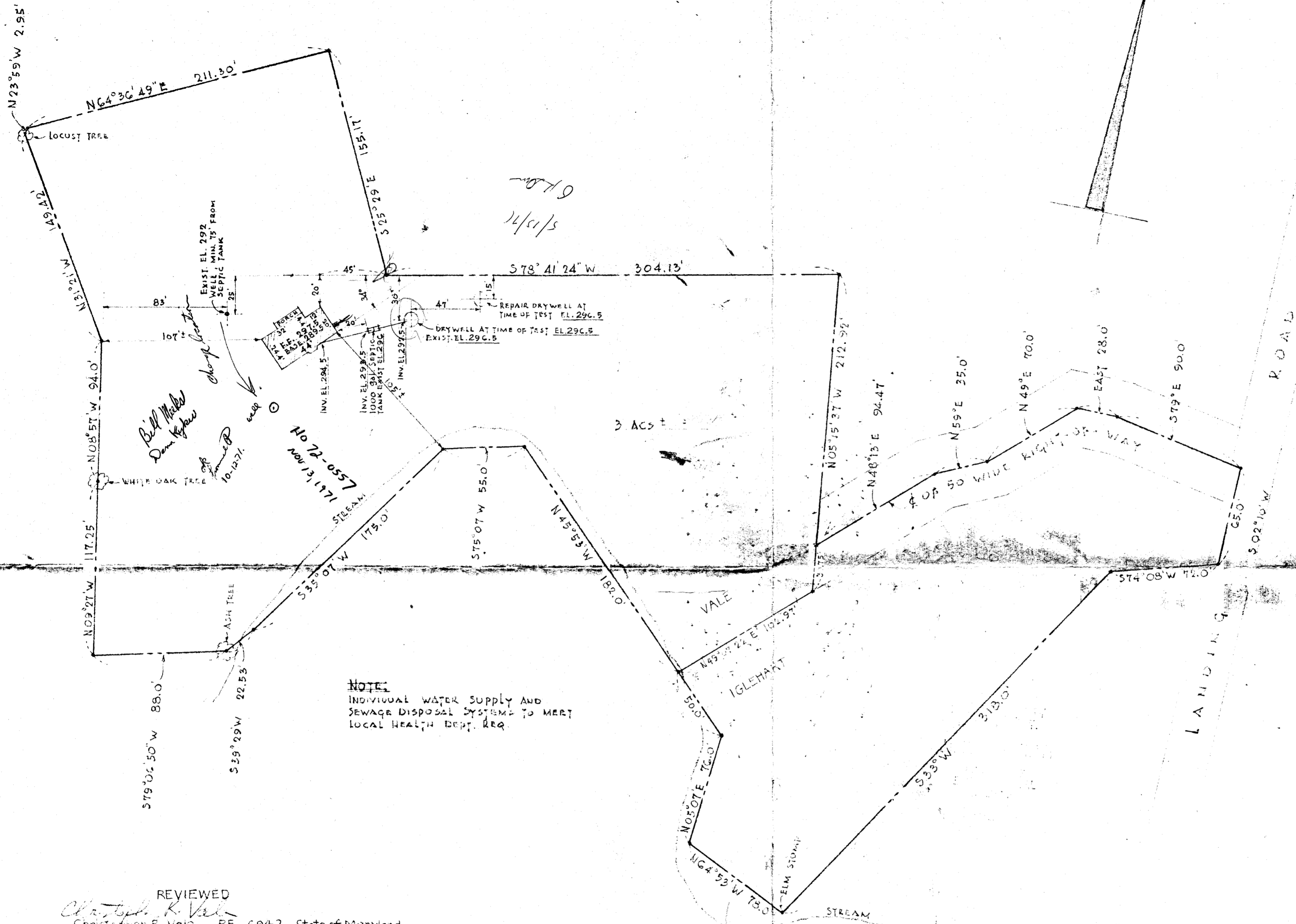

6/10/79
12/1/75

Bill Miller
Dennis Taylor

HO 72-0557
NOV 13 1971

NOTE:
INDIVIDUAL WATER SUPPLY AND
SEWAGE DISPOSAL SYSTEMS TO MEET
LOCAL HEALTH DEPT. REQ.

REVIEWED
Christopher R. Vale
Christopher R. Vale RE. 6942, State of Maryland

PLOT PLAN

PROPERTY OF HEALTH
ENVIRONMENTAL
MR. & MRS. CHRISTOPHER R. VALE
FIRST ELEC. DIST. HOWARDS CO. MD.
LIBER 537, FOLIO 187
SCALE: 1" = 50'

5/4/71 4/13/71 9/4