

# APPLICATION

A 15802

P \_\_\_\_\_

## SEWAGE DISPOSAL TESTING

MARYLAND STATE DEPARTMENT OF HEALTH

HOWARD COUNTY

ELLICOTT CITY

DISTRICT 1st

DATE March 16, 1971

*Septic tank to be 1200 gallon  
 Difficult to be 400 sq ft of absorption area  
 Area below the inlet pipe. Inlet pipe to be  
 3 1/2 ft below original grade. Location of well  
 below original grade. Location of well  
 id in original percolation hole No 1-2 as lot is seen sta  
 front property line facing lot. If no clear refer to plat  
 sheet*

TO: THE COUNTY HEALTH OFFICER  
ELLICOTT CITY, MARYLAND

I, HEREBY, APPLY FOR THE NECESSARY TESTS IN ORDER TO CONSTRUCT (OR RECONSTRUCT) A SEWAGE DISPOSAL SYSTEM.

PROPERTY OWNER Christopher Robert Vale

ADDRESS 513 Queensgate Rd, 21229 Balt. PHONE 644-5594

PROPERTY LOCATION:

SUBDIVISION Part of Iglehart property LOT NO. 2

ROAD AND DESCRIPTION Private road from Landing Road

OCCUPANT \_\_\_\_\_ PHONE \_\_\_\_\_

PERSON TO CONSTRUCT SYSTEM Paul Gregor

ADDRESS Rte 2 Box 47, Hanover, MD 21076 PHONE 796-0592

SIZE OF LOT 3.00 acres TYPE BLDG. 4 bedrooms

NUMBER OF BEDROOMS

IF NOT SINGLE RESIDENCE DESCRIBE \_\_\_\_\_

SIGNATURE OF APPLICANT Christopher Robert Vale

APPROVED BY James T. Wright FOR Dry Well DATE 4/29/71

(KIND OF SYSTEM)

REJECTED BY \_\_\_\_\_ FOR \_\_\_\_\_ DATE \_\_\_\_\_

(KIND OF SYSTEM)

HOLD PENDING FURTHER TESTS \_\_\_\_\_ DATE \_\_\_\_\_

REASONS FOR REJECTION OR HOLDING \_\_\_\_\_

# THIS IS NOT A PERMIT

13  
3  
49

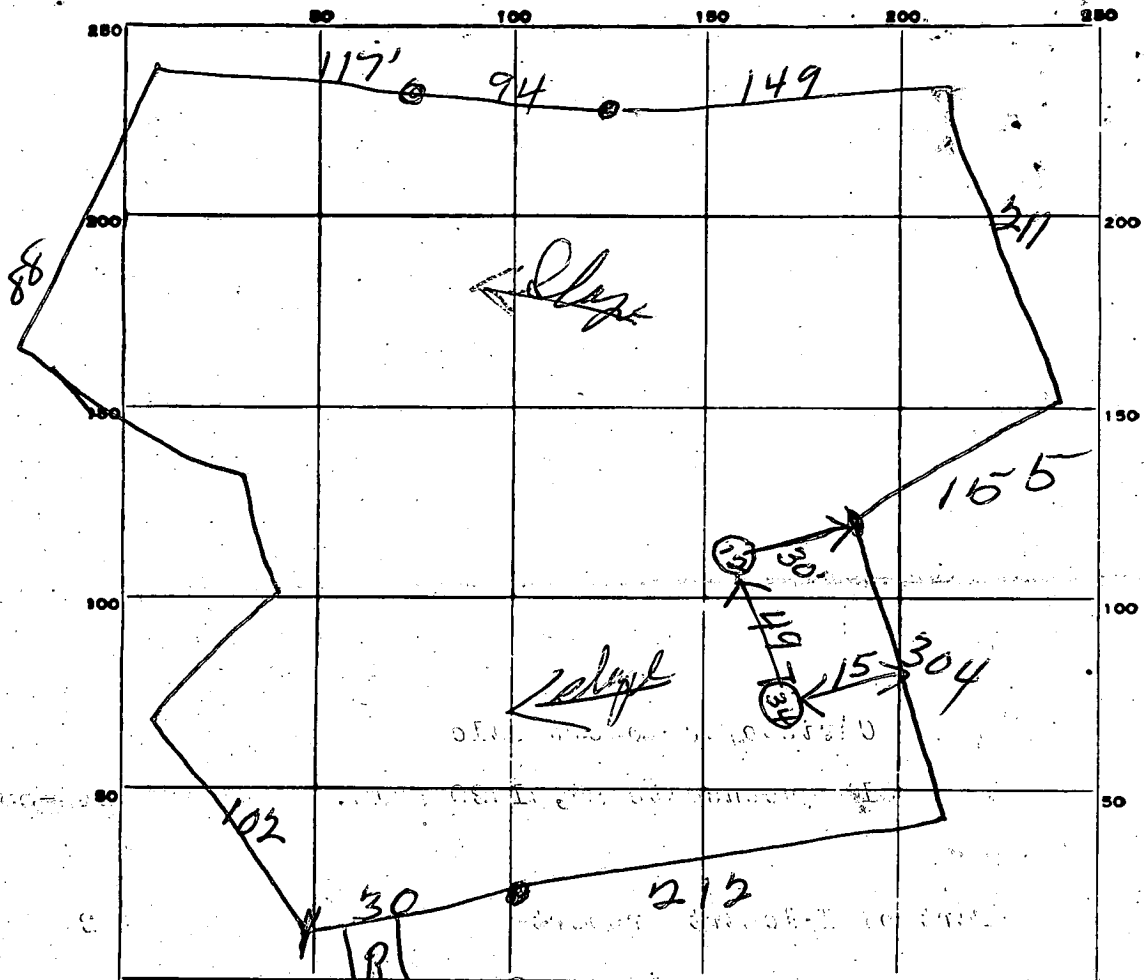

INDICATE NORTH. - NAME ADJOINING ROADWAY AS BASE LINE.

*Sanding Rd*

DATE	TEST NO.	DEPTH	DYE-WET		TEST - 1" DROP		TIME
			START	STOP	START	STOP	
4/28/71	1	11'	1110	1115	1115	1123	8m
	2	11'	1113	1114	1114	1115	1m
	3	12'	1124	1128	1128	1131	3m
	4	4'	1123	1138	1138	1145	15m

SOIL AUGER FINDING *System to be installed before house is*  
 TESTED BY *[Signature]*

REMARKS