

B 1 1420  
1 2 3 6

SEQUENCE NO. (MDE USE ONLY)

STATE OF MARYLAND  
APPLICATION FOR PERMIT TO DRILL WELL  
please type  
522424

STATE PERMIT NUMBER  
410 - 94 - 4200  
fill in this form completely

Date Received (APA) 9960  
OWNER INFORMATION  
8 MM DD YY 13  
SANTUCCI RALPH  
15 Last Name Owner First Name 34  
11863 LINDEN CHAPEL RD  
36 Street or RFD 55  
CLARKSVILLE, MD 21027  
57 Town 70 State 72 Zip 76

B 3 LOCATION OF WELL  
Howard CC#  
8 COUNTY 21  
Chapel Woods II  
23 SUBDIVISION 42  
SECTION 27 LOT 27  
44 46 48 50  
Clarksville  
52 NEAREST TOWN 71  
MILES FROM TOWN (enter 0 if in town) 2 MI  
73 76 77 78

DRILLER INFORMATION  
George F. Easterday M VD 040  
Driller's Name 76 License No. 81  
L. Franklin Easterday, Inc.  
Firm Name  
9265 Brown Church Rd., MT. Airy, Md. 21771  
Address  
George F. Easterday 4/21/05  
Signature Date

B 4  
1 2  
DIRECTION OF WELL FROM TOWN (CIRCLE BOX)  
NORTH  
N  
NE  
E  
SE  
S  
SW  
W  
NW  
8-9 8-9 8-9 8-9 8-9 8-9 8-9 8-9  
TOWN  
11863 Linden Chapel Road  
11 NEAR WHAT ROAD 30  
ON WHICH SIDE OF ROAD (CIRCLE APPROPRIATE BOX)  
NORTH  
WEST EAST  
SOUTH  
FL  
34 30 37  
DISTANCE FROM ROAD  
ENTER FT OR MI 38 39  
TAX MAP: 29 BLK: 7 PARCEL 86

B 2 WELL INFORMATION  
1 2  
APPROX. PUMPING RATE (GAL. PER MIN.) 8 12  
AVERAGE DAILY QUANTITY NEEDED (GAL. PER DAY) 14 20  
500

USE FOR WATER (CIRCLE APPROPRIATE BOX)  
D DOMESTIC POTABLE SUPPLY & RESIDENTIAL IRRIGATION  
F FARMING (LIVESTOCK WATERING & AGRICULTURAL IRRIGATION)  
22 I INDUSTRIAL, COMMERCIAL, DEWATERING  
P PUBLIC WATER SUPPLY WELL  
T TEST, OBSERVATION, MONITORING  
G GEO-THERMAL

NOT TO BE FILLED IN BY DRILLER HEALTH DEPARTMENT APPROVAL  
Howard COUNTY NAME A 513563 COUNTY NO.  
STATE SIGNATURE INSERT S 41  
DATE ISSUED 5/24/08 CO SIGNATURE 5/24/08 EXP. DATE  
43 MM DD YY 48  
NORTH GRID 509 000 EAST GRID 820 000  
50 55 57 63

APPROXIMATE DEPTH OF WELL 300 FEET  
24 28  
APPROXIMATE DIAMETER OF WELL 6 INCH  
NEAREST

SHOW MAJOR FEATURES OF BOX & LOCATE WELL WITH AN X  
SOURCES OF DRILLING WATER  
1. wells  
2.  
3.  
WRITE THE BOX NUMBER FROM THE MAP HERE  
E 820  
500 9  
N 000 000

METHOD OF DRILLING (circle one)  
BORED (or Augered) JETTED Jettled & DRIVEN  
30 AIR-ROTARY AIR-PERCussion ROTARY (Hydraulic Rotary)  
37 CABLE REVERSE-ROTARY Drive-POINT  
other

REPLACEMENT OR DEEPEMED WELLS (CIRCLE APPROPRIATE BOX)  
N THIS WELL WILL NOT REPLACE AN EXISTING WELL  
Y THIS WELL WILL REPLACE A WELL THAT WILL BE ABANDONED AND SEALED  
39 S THIS WELL WILL REPLACE A WELL THAT WILL BE USED AS A STANDBY-CONTACT LOCAL APPROVING AUTHORITY FOR POLICY ON STANDBY WELLS  
D THIS WELL WILL DEEPEM AN EXISTING WELL  
PERMIT NUMBER OF WELL TO BE REPLACED OR DEEPEMED (IF AVAILABLE) 41 52

DRAW A SKETCH BELOW SHOWING LOCATION OF WELL IN RELATION TO NEARBY TOWNS AND ROADS AND GIVE DISTANCE FROM WELL TO NEAREST ROAD JUNCTION  
14 G 3  
N  
LINDEN CHAPEL Rd  
108

Not to be filled in by driller (MDE OR COUNTY USE ONLY)  
APPROX. PERMIT NUMBER G  
PERMIT No. 410 - 94 - 4200  
70 71 72 73 74 75 76 77 78 79

SPECIAL CONDITIONS  
NOTE - APPROVING AUTHORITIES SHOULD USE SEPARATE SHEET IF NEEDED  
Driller said R/W crossing secured thru BGE



PROPERTY KNOWN AS:  
 LOT 27  
 CHAPEL WOODS II  
 LOT 26 & 27  
 RESUBDIVISION OF LOT 25  
 SHOWN ON PLAT NO. 9327  
 PLAT NO. 9886  
 5th ELECTION DISTRICT  
 HOWARD COUNTY, MD

THIS PLAT CAN BE USED TO ESTABLISH  
 PROPERTY LINES OR CORNERS.

CHAPEL ESTATES DRIVE  
 (50' R/W)

S64°40'16"E  
 36.13'

L=210.00' R=875.00'

S20°53'05"E  
 58.25'

N03°31'29"W  
 110.00'

N42°44'34"E  
 50.87'

N19°36'12"W  
 50.00'

N14°58'27"E  
 195.59'

N56°03'08"W  
 100.00'

S49°51'54"W  
 65.63'

N57°02'03"W  
 203.23'

S10°35'45"W  
 218.07'

L=266.48' R=485.00'

LINDEN CHAPEL ROAD  
 (50' R/W)

New well.

3/24/05 well  
 Area OK  
 (SE)

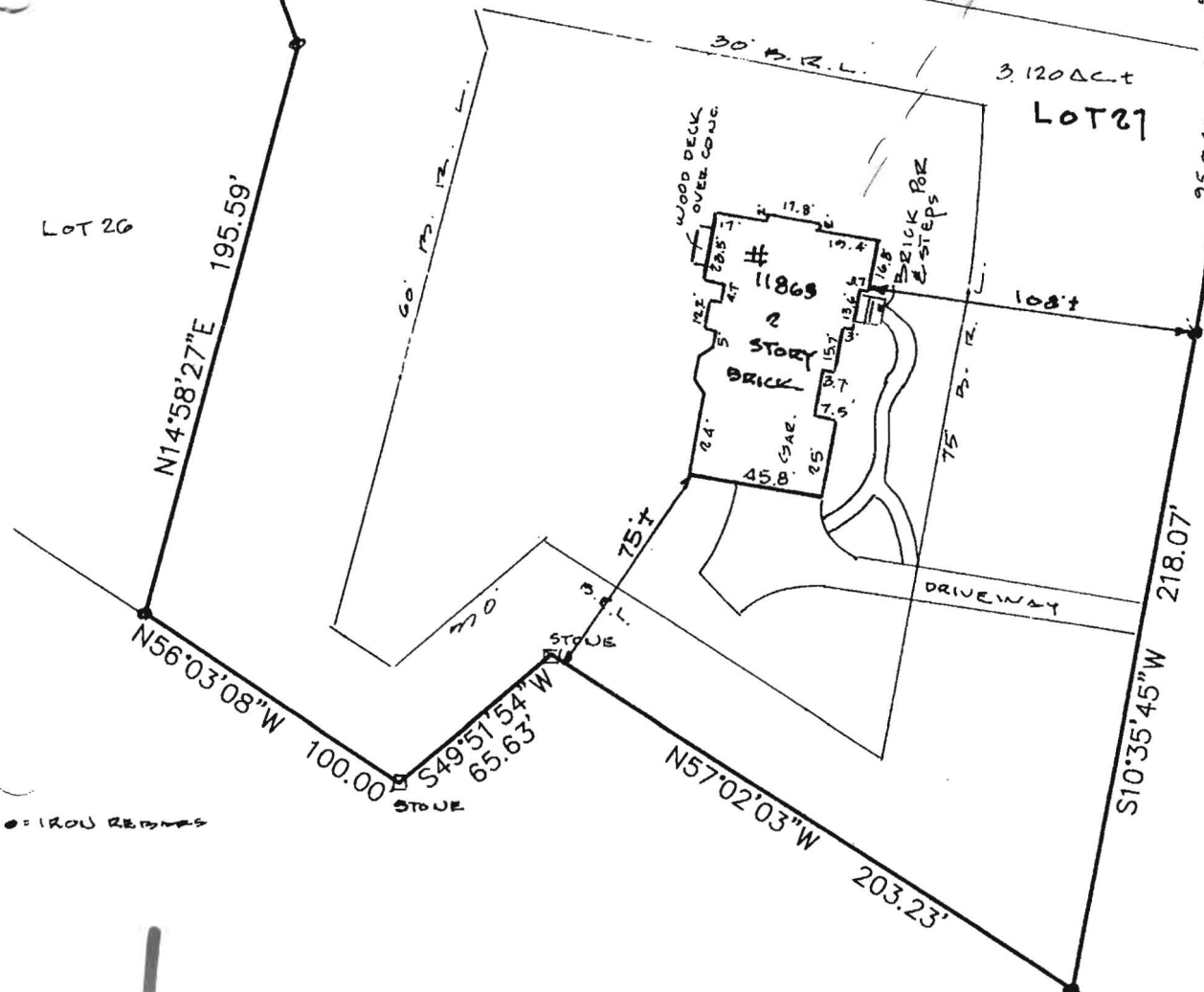

● = IRON REBAR

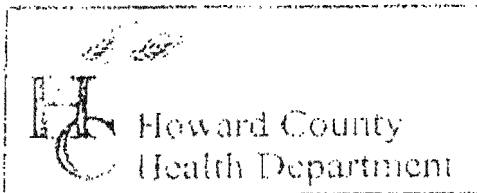

3525 H Ellicott Mills Drive, Ellicott City, MD 21043  
(410) 313-2640 Fax (410) 313-2648  
TDD (410) 313-2323 Toll Free 1-866-313-6300  
website: www.hchealth.org

Penny E. Borenstein, M.D., M.P.H., Health Officer

TO ALL INTERESTED PARTIES

When submitting a well permit application for a proposed well for new construction, please indicate one of the following:

- The well site has been staked by Mr. Eastwood + Winer,  
(professional land surveyor or company employing professional land surveyors)  
on 3-3-05 (date) and does not require a site inspection.
- The well driller, builder or property owner will call the Health Department to schedule a time to meet in the field to verify the proposed well site location.

This sheet, along with two copies of an acceptable well site plan, must be attached to the green well permit application.

Revised 6/10/03

Ralph Santucci  
11863 Linden Chapel Rd

443-535-8994