



Building Permit Application

Howard County Maryland
 Department of Inspections, Licenses and Permits
 3430 Court House Drive
 Permits: 410-313-2455
 www.howardcountymd.gov

Date Received: _____

Permit No.: _____

Building Address: 13301 Long Leaf Dr.
 City: Clarksville State: MD Zip Code: 21029
 Suite/Apt. #: _____ SDP/WP/BA #: 21029
 Census Tract: _____ Subdivision: _____
 Section: _____ Area: _____ Lot: 11
 Tax Map: 34 Parcel: A 169 Grid: _____
 Zoning: _____ Map Coordinates: _____ Lot Size: 34281A

Property Owner's Name: JUAN PONCE
 Address: 13301 LONG LEAF DR
 City: CLARKSVILLE State: MD Zip Code: 21029
 Phone: 443 621 0095 Fax: _____
 Email: aponce@priorityconst.com
 Applicant's Name & Mailing Address, (If other than stated herein)
 Applicant's Name: _____
 Address: 13301 LONG LEAF DR
 City: CLARKSVILLE State: MD Zip Code: 21029
 Phone: 443 621 0095 Fax: _____
 Email: aponce@priorityconst.com

Existing Use: _____
 Proposed Use: _____
 Estimated Construction Cost: \$ 10,000.00
 Description of Work: Enlargement of Existing Driv. 846sqft.
 Occupant or Tenant: No
 Was tenant space previously occupied? Yes No
 Contact Name: _____
 Address: _____
 City: _____ State: _____ Zip Code: _____
 Phone: _____ Fax: _____
 Email: _____

Contractor Company: _____
 Contact Person: _____
 Address: _____
 City: _____ State: _____ Zip Code: _____
 License No.: _____
 Phone: _____ Fax: _____
 Email: _____
 Engineer/Architect Company: _____
 Responsible Design Prof.: _____
 Address: _____
 City: _____ State: _____ Zip Code: _____
 Phone: _____ Fax: _____
 Email: _____

Commercial Building Characteristics	Residential Building Characteristics	
Height:	<input checked="" type="checkbox"/> SF Dwelling <input type="checkbox"/> SF Townhouse	
No. of stories:	Depth	Width
Gross area, sq. ft./floor:	1 st floor:	
	2 nd floor: <input checked="" type="checkbox"/>	
Area of construction (sq. ft.):	Basement:	
	<input checked="" type="checkbox"/> Finished Basement	
Use group:	<input type="checkbox"/> Unfinished Basement	
	<input type="checkbox"/> Crawl Space	
Construction type:	<input type="checkbox"/> Slab on Grade	
<input type="checkbox"/> Reinforced Concrete	No. of Bedrooms:	
<input type="checkbox"/> Structural Steel	Multi-family Dwelling	
<input type="checkbox"/> Masonry	No. of efficiency units:	
<input type="checkbox"/> Wood Frame	No. of 1 BR units:	
<input type="checkbox"/> State Certified Modular	No. of 2 BR units:	
	No. of 3 BR units:	
	Other Structure:	
	Dimensions:	
<input checked="" type="checkbox"/> Roadside Tree Project Permit	Footings:	
<input type="checkbox"/> Yes <input type="checkbox"/> No	Roof:	
Roadside Tree Project Permit #	<input type="checkbox"/> State Certified Modular	
	<input type="checkbox"/> Manufactured Home	

Utilities	
Water Supply	
<input checked="" type="checkbox"/> Public	
<input type="checkbox"/> Private	
Sewage Disposal	
<input checked="" type="checkbox"/> Public	
<input type="checkbox"/> Private	
Electric: <input checked="" type="checkbox"/> Yes <input type="checkbox"/> No	
Gas: <input type="checkbox"/> Yes <input type="checkbox"/> No	
Heating System	
<input type="checkbox"/> Electric <input type="checkbox"/> Oil	
<input type="checkbox"/> Natural Gas <input type="checkbox"/> Propane Gas	
<input type="checkbox"/> Other:	
Sprinkler System:	
<input type="checkbox"/> Yes <input type="checkbox"/> No	
Grading Permit Number:	
Building Shell Permit Number:	

THE UNDERSIGNED HEREBY CERTIFIES AND AGREES AS FOLLOWS: (1) THAT HE/SHE IS AUTHORIZED TO MAKE THIS APPLICATION; (2) THAT THE INFORMATION IS CORRECT; (3) THAT HE/SHE WILL COMPLY WITH ALL REGULATIONS OF HOWARD COUNTY WHICH ARE APPLICABLE THERETO; (4) THAT HE/SHE WILL PERFORM NO WORK ON THE ABOVE REFERENCED PROPERTY NOT SPECIFICALLY DESCRIBED IN THIS APPLICATION; (5) THAT HE/SHE GRANTS COUNTY OFFICIALS THE RIGHT TO ENTER ONTO THIS PROPERTY FOR THE PURPOSE OF INSPECTING THE WORK PERMITTED AND POSTING NOTICES.

Applicant's Signature: Juan Ponce Print Name: Juan Ponce
 Email Address: aponce@priorityconst.com Date: 6/4/15
 Title/Company: _____

Checks Payable to: DIRECTOR OF FINANCE OF HOWARD COUNTY
 PLEASE WRITE NEATLY & LEGIBLY
 -FOR OFFICE USE ONLY-

AGENCY	DATE	SIGNATURE OF APPROVAL	DPZ SETBACK INFORMATION	Filing Fee	\$
State Highways			Front:	Permit Fee	\$
Building Officials			Rear:	Tech Fee	\$
PSZA (Zoning)			Side:	Excise Tax	\$
PSZA (Engineering)			Side St.:	PSFS	\$
Health	<u>6/4/2015</u>	<u>[Signature]</u>	All minimum setbacks met? <input type="checkbox"/> Yes <input type="checkbox"/> No	Guaranty Fund	\$
			Is Entrance Permit Required? <input type="checkbox"/> Yes <input type="checkbox"/> No	Add'l per Fee	\$
			Historic District? <input type="checkbox"/> Yes <input type="checkbox"/> No	Total Fees	\$
			Lot Coverage for New Town Zone:	Sub- Total Paid	\$
			SDP/Red-line approval date:	Balance Due	\$
				Check	#

SETBACKS:
 REAR PL. 10'
 SIDE PL. 30'
 HOUSE 0'
 SEPTIC 20'
 WELL 10'

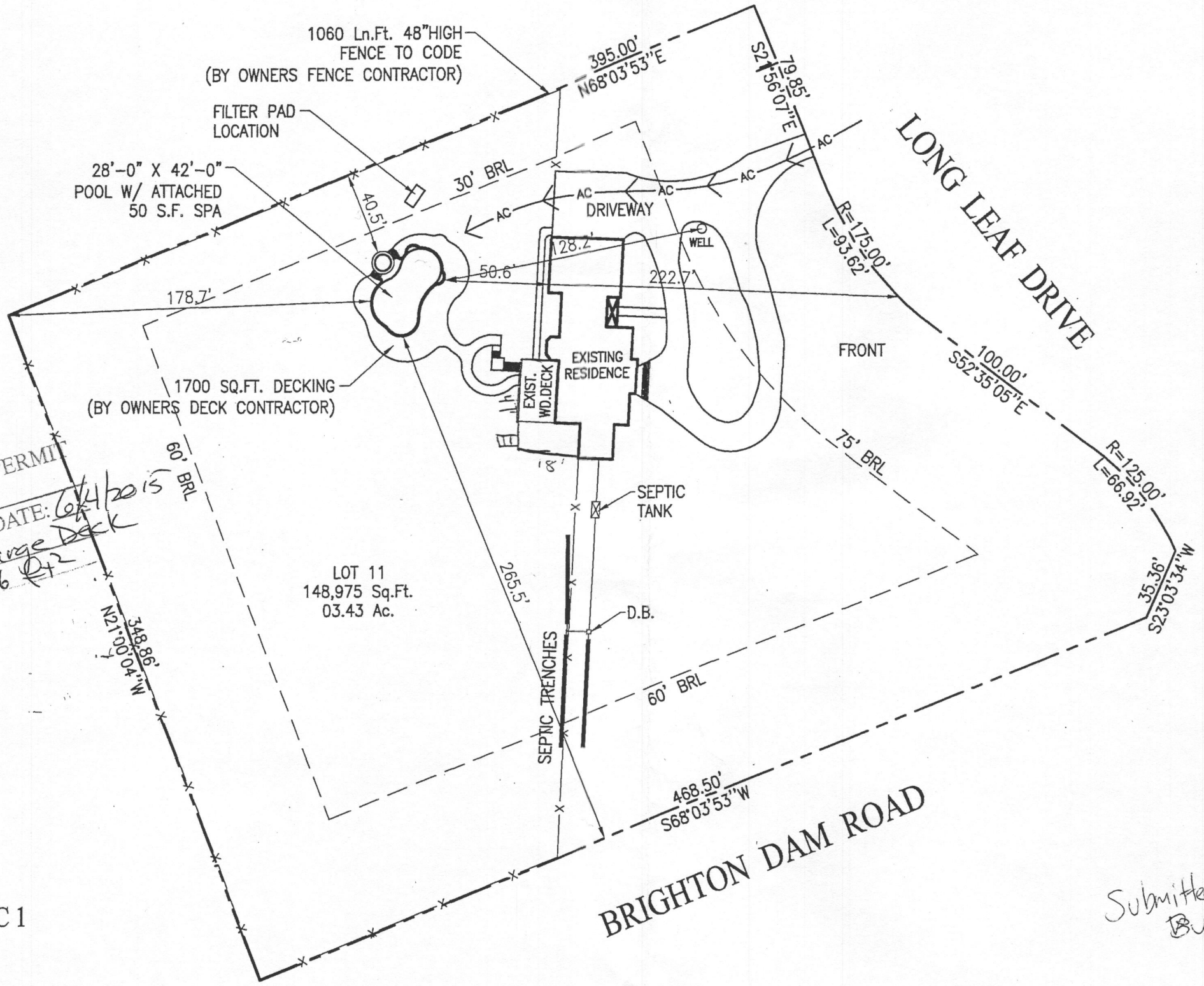
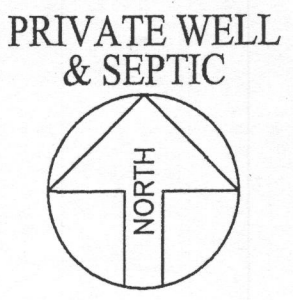

APPROVED
 WALK-THRU BUILDING PERMIT
 BP# _____
 APP. SAN _____
 DESC. OF WORK: *Enlarge Deck*
 DATE: *6/4/2015*
 Total area: *846 sq ft*

SITE PLAN
 1" = 60'
 LOT 11
 HIGHLAND MEADOWS SEC 1
 TAX ACCOUNT # 411270
 MAP 34, GRID 9, PARCEL 169
 ELECTION DISTRICT NO. 5
 HOWARD COUNTY, MARYLAND

Maryland POOLS Inc.
 9515 GERWIG LANE SUITE 124 COLUMBIA, MD 21046 410-995-6600
 11166 MAIN STREET SUITE 402 FAIRFAX, VA 22030 703-359-7192
 800-252-SWIM
 WWW.MARYLANDPOOLS.COM

EQUIPMENT LIST

DIRT/GRADING: HAUL - 1 HOUR (IN CONTRACT)
 SPA: 50 S.F. 6 JETS, 100 WATT LIGHT, SKIMMER & BLOWER
 RAISED BEAM: 18" HIGH RBB SPA (APPROX. 51 S.F.)
 TILE: C-30
 COPING: 12" BRICK- MEDIUM IRON SPOT
 PLASTER: WHITE MARBELITE
 FILTER SYS: C&C 420 SF CART. W/1.5 HP PUMP
 CLEANING SYS: PCC 2000
 TREATMENT SYS: MINERAL SPRINGS
 CONTROL SYS: INTELLITOUCH I9+3
 HEATER: 125 K BTU PROPANE, AC-150 HEAT PUMP
 LIGHTS: TWO WATTS: 500 VOLTS: 120
 LOVESEAT: (2) @ 6'-OUTSIDE
 CHA BENCH: (2) @ 5'
 RAIL GOODS: NONE
 DECKING: NONE
 FENCE: BY OWNER
 POOL COVER: NONE TYPE: N/A
 CHEMICALS: \$50 CHEMICAL ALLOWANCE
 OTHER ITEMS: EQUIPOTENTIAL BONDING GRID PIPE FOR WATER FEATURES
 ELECTRIC: NONE

POOL DATA

SIZE/SHAPE: 28' x 42' - CUSTOM
 POOL AREA: 875 SPA: 50 OTHER: 24
 TOTAL AREA: 949
 PERIMETER: 120 SPA: 25
 GALLONAGE: 39,146 DEPTH: 3'-0" TO 8'-6"

DIRECTIONS TO SITE

DIRECTIONS:
 MERGE ONTO MD-32 W VIA THE RAMP TO US-29/COLUMBIA TOWN CENTER, TAKE EXIT 20 FOR MD-108 TOWARD CLARKSVILLE, TURN RIGHT AT 10 OAKS RD, SLIGHT LEFT AT BRIGHTON DAM RD, TURN RIGHT AT LONG LEAF DR

MAP #	13
GRID	K-8

Submitted By:
 Jaun & Maria Ponce
 13301 Long Leaf Drive
 Clarksville, Maryland 21024
 Howard County

HOME PHONE: 301-854-0807
 CELL PHONE 1: 410-244-6773
 CELL PHONE 2: 443-506-6039
 OFFICE PHONE:

LOT:	SUBDIVISION NAME:	DISTRICT:	PIN #
11	HIGHLAND MEADOWS	5	411270
SITE PLAN			ZONE:
1			1
SCALE:	BY:	DATE:	JOB NUMBER:
1"=60'	DB	3/28/07	MS07-9169
SHEET #:			1.0

PERMIT SET
 DATE: 03-30-07

PERMIT NUMBERS
 POOL:
 ELECT:
 OTHER: