

C1 04861

SEQUENCE NO. (MDE USE ONLY)

STATE OF MARYLAND WELL COMPLETION REPORT

THIS REPORT MUST BE SUBMITTED AFTER WELL IS COMPLETED.

COUNTY NUMBER

ST/CO USE ONLY DATE Received

DATE WELL COMPLETED

Depth of Well

PERMIT NO. FROM "PERMIT TO DRILL WELL"

OWNER Partner, Jonathan + Valerie STREET OR RFD 11703 Laurel Oak Ct TOWN ELIOTT CITY MD SUBDIVISION Farside SECTION LOT

WELL LOG Not required for driven wells

STATE THE KIND OF FORMATIONS PENETRATED, THEIR COLOR, DEPTH, THICKNESS AND IF WATER BEARING

Table with columns: DESCRIPTION, FEET (FROM, TO), check if water bearing. Includes handwritten entries like '100ps 1+2', 'Topsoil', 'Soft Brown Sand', 'Broken Rock', 'Gray Rock', 'Green Rock', '2 closed loops', '100ps 3+4', 'Topsoil', 'Soft Bin Sand', 'Broken Rock', 'Gray Rock', 'Green Rock', 'Gray Rock', '4 closed loops'.

GROUTING RECORD WELL HAS BEEN GROUTED (Circle Appropriate Box)

TYPE OF GROUTING MATERIAL (Circle one) CEMENT CM BENTONITE CLAY BC NO. OF BAGS NO. OF POUNDS GALLONS OF WATER DEPTH OF GROUT SEAL

CASING RECORD casing types insert appropriate code below MAIN CASING TYPE Nominal diameter top (main) casing (nearest inch)! Total depth of main casing (nearest foot)

OTHER CASING (if used) diameter inch depth (feet) from to

SCREEN RECORD screen type or open hole (insert appropriate code below) ST BR HO PL OT

DEPTH (nearest ft.)

SLOT SIZE 1 2 3 DIAMETER OF SCREEN (NEAREST INCH) from to

GRAVEL PACK IF WELL DRILLED WAS FLOWING WELL INSERT F IN BOX 68

MDE USE ONLY (NOT TO BE FILLED IN BY DRILLER) T (E.R.O.S.) W Q

PUMPING TEST

HOURS PUMPED (nearest hour) PUMPING RATE (gal. per min.) METHOD USED TO MEASURE PUMPING RATE WATER LEVEL (distance from land surface) BEFORE PUMPING WHEN PUMPING TYPE OF PUMP USED (for test)

PUMP INSTALLED DRILLER INSTALLED PUMP (CIRCLE) (YES or NO)

IF DRILLER INSTALLS PUMP, THIS SECTION MUST BE COMPLETED FOR ALL WELLS.

TYPE OF PUMP INSTALLED PLACE (A,C,J,P,R,S,T,O) IN BOX 29. CAPACITY: GALLONS PER MINUTE (to nearest gallon) PUMP HORSE POWER PUMP COLUMN LENGTH (nearest ft.)

CASING HEIGHT (circle appropriate box and enter casing height) LAND SURFACE (nearest foot)

LOCATION OF WELL ON LOT SHOW PERMANENT STRUCTURES AND INDICATE NOT LESS THAN TWO DISTANCES (MEASUREMENTS TO WELL)

NUMBER OF UNSUCCESSFUL WELLS: WELL HYDROFRACTURED

CIRCLE APPROPRIATE LETTER A A WELL WAS ABANDONED AND SEALED WHEN THIS WELL WAS COMPLETED E ELECTRIC LOG OBTAINED P TEST WELL CONVERTED TO PRODUCTION WELL

I HEREBY CERTIFY THAT THIS WELL HAS BEEN CONSTRUCTED IN ACCORDANCE WITH COMAR 26.04.04 "WELL CONSTRUCTION" AND IN CONFORMANCE WITH ALL CONDITIONS STATED IN THE ABOVE CAPTIONED PERMIT, AND THAT THE INFORMATION PRESENTED HEREIN IS ACCURATE AND COMPLETE TO THE BEST OF MY KNOWLEDGE.

DRILLERS LIC. NO. MWD 553 DRILLERS SIGNATURE John Ken LIC. NO. D 942

SITE SUPERVISOR (sign. of driller or journeyman responsible for sitework if different from permittee)

03-306917

B 1 25663

SEQUENCE NO. (MDE USE ONLY)

STATE OF MARYLAND APPLICATION FOR PERMIT TO DRILL WELL

STATE PERMIT NUMBER

40-14-0134 fill in this form completely

555292-A please type

Date Received (APA) 10/29/14

OWNER INFORMATION

Partner T/E Jonathon + Valerie 11703 Laurel Oak Court Ellicott City MD 21042

LOCATION OF WELL

Howard County 23 Subdivision Ellicott City 52 Nearest Town

DRILLER INFORMATION

C John Hess M W D 553 Allied Environmental Service P.O. Box 129 Annapolis Junction MD 20701 10/18/14

SOURCES OF DRILLING WATER

1. Public

11703 Laurel Oak Ct

ON WHICH SIDE OF ROAD (CIRCLE APPROPRIATE BOX)



DISTANCE FROM ROAD

ENTER FT OR MI

TAX MAP: 0023 BLK: 0021 PARCEL: 0126

WELL INFORMATION

APPROX. PUMPING RATE (GAL. PER MIN.) 8/12 AVERAGE DAILY QUANTITY NEEDED (GAL. PER DAY) 14/20

NOT TO BE FILLED IN BY DRILLER HEALTH DEPARTMENT APPROVAL

Howard County 13 A 512746 DATE ISSUED 11/19/14 CO SIGNATURE EXP. DATE 11/19/15

USE FOR WATER (CIRCLE APPROPRIATE BOX)

- DOMESTIC POTABLE SUPPLY & RESIDENTIAL IRRIGATION FARMING (LIVESTOCK WATERING & AGRICULTURAL IRRIGATION) INDUSTRIAL, COMMERCIAL, DEWATERING PUBLIC WATER SUPPLY WELL TEST, OBSERVATION, MONITORING OPEN LOOP GEOTHERMAL CLOSED LOOP GEOTHERMAL 4 Loops

PROPOSED LOCATION OF WELL ON LOT SHOW PERMANENT STRUCTURES SUCH AS BUILDINGS, SEPTIC SYSTEM, ROADS AND/OR LANDMARKS AND INDICATE NOT LESS THAN TWO DISTANCE MEASUREMENTS TO WELL

APPROXIMATE DEPTH OF WELL 375 FEET

APPROXIMATE DIAMETER OF WELL 6 INCH

METHOD OF DRILLING (circle one)

- BORED (or Augered) AIR-ROTary JETTED AIR-PERCussion ROTARY (Hydraulic Rotary) CABLE REVERSE-ROTary DRIVEN Drive-POINT other

REPLACEMENT OR DEEPEMED WELLS (CIRCLE APPROPRIATE BOX)

- THIS WELL WILL NOT REPLACE AN EXISTING WELL THIS WELL WILL REPLACE A WELL THAT WILL BE ABANDONED AND SEALED THIS WELL WILL REPLACE A WELL THAT WILL BE USED AS A STANDBY-CONTACT LOCAL APPROVING AUTHORITY FOR POLICY ON STANDBY WELLS THIS WELL WILL DEEPEM AN EXISTING WELL

PERMIT NUMBER OF WELL TO BE REPLACED OR DEEPEMED (IF AVAILABLE)

Not to be filled in by driller (MDE OR COUNTY USE ONLY)

APPROX. PERMIT NUMBER G

PERMIT No. 40-14-0134

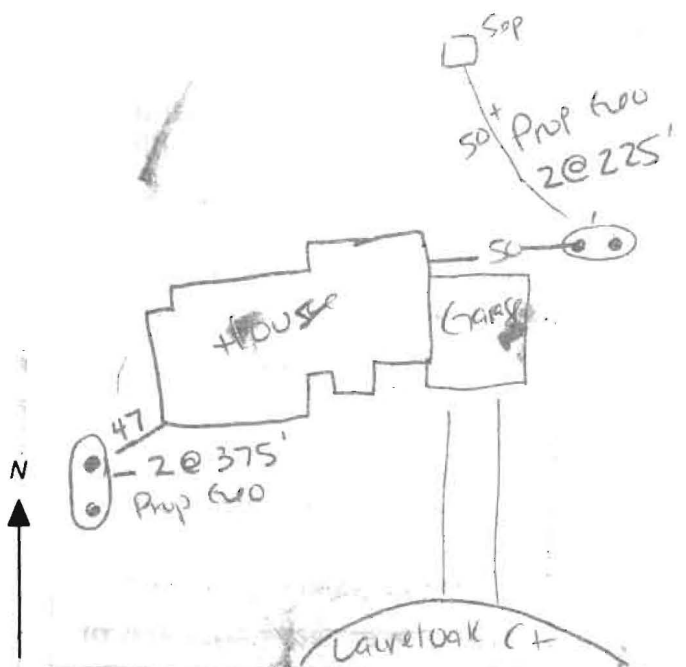

SPECIAL CONDITIONS Grant bores from bottom to top.



## Bureau of Environmental Health

7178 Columbia Gateway Drive, Columbia, MD 21046-2147

Main: 410-313-2640 | Fax: 410-313-2648

TDD 410-313-2323 | Toll Free 1-866-313-6300

[www.hchealth.org](http://www.hchealth.org)

Facebook: [www.facebook.com/hocohealth](https://www.facebook.com/hocohealth)

Twitter: HowardCoHealthDep

**Peter L. Beilenson, M.D., M.P.H., Health Officer**

---

### MEMORANDUM

TO: Marian Curry

FROM: Jeff Williams *JW*

RE: Refund, receipt # 55292, refunding \$160 out of \$320 total for well permit at 11703 Laureloak Ct.

DATE: January 26, 2015

---

Please submit the paperwork for a refund of \$160 to Allied Environmental Service, who paid for a well permit at 11703 Laureloak Ct. as part of receipt #55292 for \$320 for two well permits.

Allied paid for two well permits, one for a geothermal well and one for a potable well. Their plan was to convert one of the geothermal boreholes to a potable well if they hit water. They did not, so they only drilled the geothermal wells and never drilled the potable well. No Health Department work was performed as part of the application.



WELL DRILLING

P.O. Box 129

Annapolis Junction, MD 20701

p) 301-776-8370, f) 301-776-8374

www.alliedwells.com

December 30, 2014

Attn: Well and Septic Department.

OK - Kmw 1/8/15

Attached is permit HO-14-0135. We would like to request a refund.

We drilled two holes for permit HO-14-0134 for the geothermal loops and we never hit water so the customer cancelled the water well.

If you have any questions please call me at 301-776-8370.

Sincerely,

A handwritten signature in black ink that reads "Donna Perez". The signature is written in a cursive style with a large, looping "P" at the end.

Donna Perez

Operations Manager

GRADE

EACH BORE HOLE (TYP.)

MINIMUM  
HORIZONTAL BURY  
DEPTH 4 FT

FOR CONT.  
SEE PLANS

HORIZONTAL  
PIPING

GROUT ENTIRE ANNULAR  
SPACE AND VERTICAL  
U-TUBE WITH (BENTANITE)  
GROUT.

BORE DEPTH

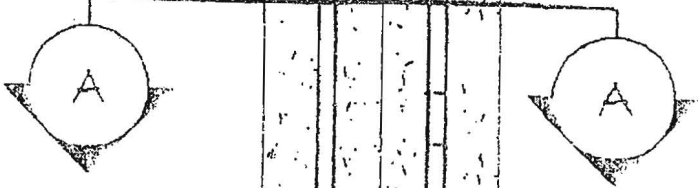

DEPTH MARKINGS IN FEET TO  
INDICATE DEPTH OF INSERTION

TAPE

5 TO 10 FOOT SECTION OF  
REBAR TO GUIDE TUBE  
INTO BORE DURING  
INSTALLATION

TYPICAL VERTICAL U TUBE  
1.5 INCHES

TYPICAL BORE DIAMETER  
6.0 INCHES

ANCHOR FITTING TO  
PREVENT U-TUBE FROM  
SURFACING AFTER  
INSTALLATION

TYPICAL SOCKET U-BEND

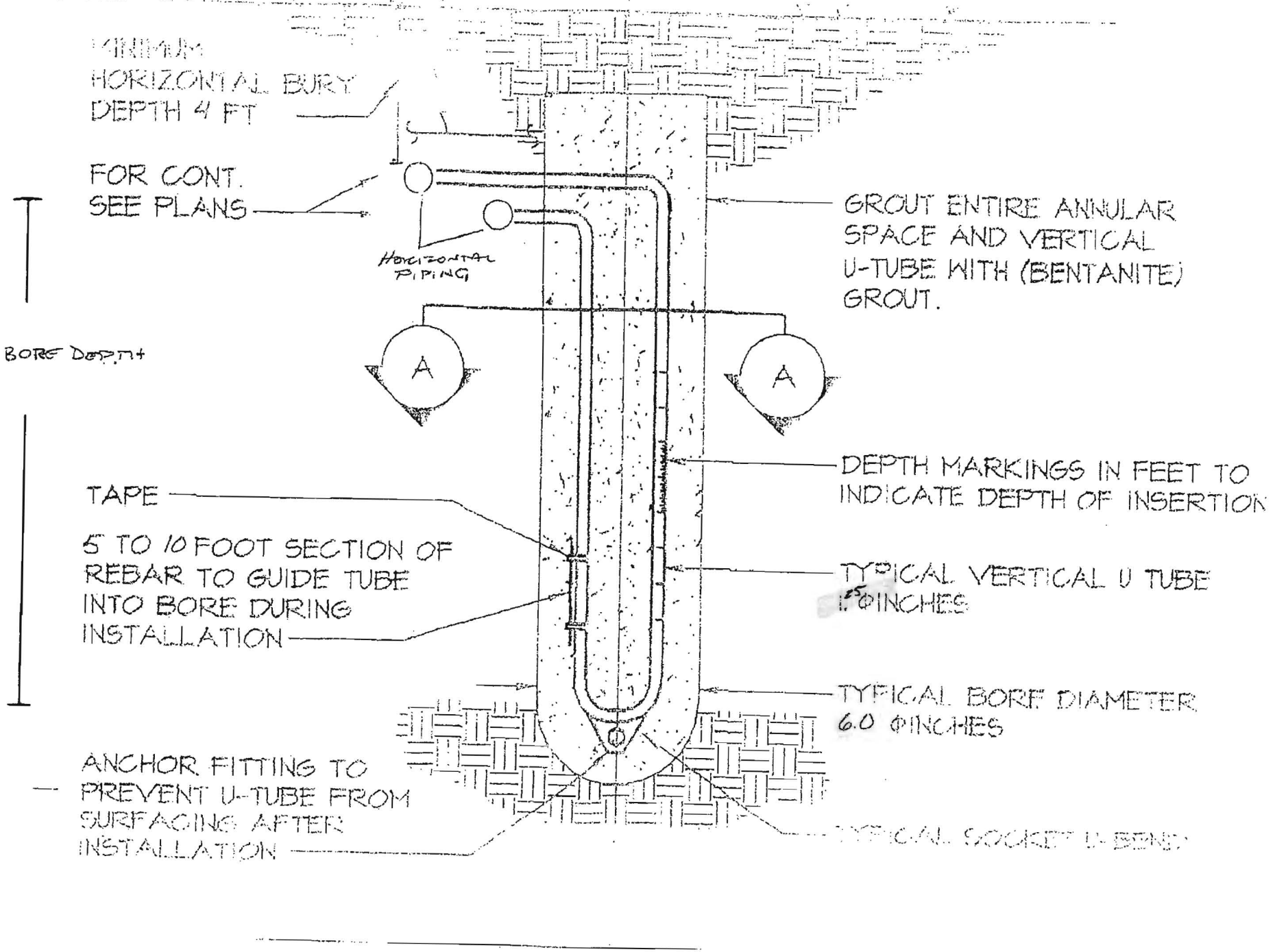

## HOWARD COUNTY GROUTING PROCEDURE

Boreholes will be grouted from the bottom to the top via a tremie pipe and positive displacement pump. Bentonite grout, known as Quik-Grout will be used according to the manufacturer's specifications to achieve a consistency of at least 20% solids (24 gallons potable water/50 lb. sack of grout) and a permeability no more than  $2.5 \text{ E}(-08) \text{ cm/sec}$ . Grouting will be completed immediately after installing the geothermal loop and no later than twenty-four (24) hours after installing the geothermal loop. Open boreholes/annular space will be protected as necessary to prevent the entry of surface water or pollutants.