

HOWARD COUNTY  
 PERMIT APPLICATION

PERMIT NUMBER

00160041

Building Address 3200 LANCASTER CT.  
WOODBENE, MD 21797 ← Address

Suite/Apt. #: \_\_\_\_\_ SDP/WP/Petition #: \_\_\_\_\_

Census Tract \_\_\_\_\_ Subdivision CABIN BENCH FARM.

Section \_\_\_\_\_ Area \_\_\_\_\_ Lot 30

Tax Map 13 Parcel 42 Grid 19

Zoning \_\_\_\_\_ Map Coordinates \_\_\_\_\_ Lot size 3.00 AC

Property Owner's Name PARRES, THOMAS & DEBORAH

City \_\_\_\_\_ State \_\_\_\_\_ Zip Code \_\_\_\_\_

Home Phone 410 487-5362 Work Phone \_\_\_\_\_

Applicant's Name & Mailing Address, (if other than stated hereon): \_\_\_\_\_

Phone \_\_\_\_\_ Fax \_\_\_\_\_

Existing Use SFD

Proposed Use SFD & UNHEATED ENCLOSED PORCH

Estimated Construction Cost \$ #41,871

Description of Work CONST. A 30'x14' GABLE  
SUNROOM ON NEW WOOD FOUNDATION  
ON ROAR OF S.F.D.

Contractor Company PATIO ENCLOSURES, INC.

Contact Person 224 8th AVENUE, N.W.  
GLEN BURNIE, MD 21061

Address 443-797-0351  
MHI # 12744

City \_\_\_\_\_ State \_\_\_\_\_ Zip Code \_\_\_\_\_

License No. \_\_\_\_\_ Phone \_\_\_\_\_ Fax \_\_\_\_\_

Occupant or Tenant OWNER

Contact Name \_\_\_\_\_

Address \_\_\_\_\_

City \_\_\_\_\_ State \_\_\_\_\_ Zip Code \_\_\_\_\_

Phone \_\_\_\_\_ Fax \_\_\_\_\_

Engineer or Architect Company \_\_\_\_\_

Contact Person \_\_\_\_\_

Address \_\_\_\_\_

City \_\_\_\_\_ State \_\_\_\_\_ Zip Code \_\_\_\_\_

Phone \_\_\_\_\_ Fax \_\_\_\_\_

BUILDING DESCRIPTION - COMMERCIAL

BUILDING DESCRIPTION - RESIDENTIAL

Building Characteristics	Utilities
Height: _____	Water Supply: _____ Public <input type="checkbox"/> Private <input type="checkbox"/>
No. of stories: _____	Sewage Disposal: _____ Public <input type="checkbox"/> Private <input type="checkbox"/>
Gross area, sq. ft. per floor: _____	Electric Yes <input type="checkbox"/> No <input type="checkbox"/> Gas Yes <input type="checkbox"/> No <input type="checkbox"/>
Use group: _____	Heating System: _____ Electric <input type="checkbox"/> Oil <input type="checkbox"/> Natural Gas <input type="checkbox"/> Propane Gas <input type="checkbox"/>
Construction type: _____ Reinforced Concrete <input type="checkbox"/> Structural Steel <input type="checkbox"/> Masonry <input type="checkbox"/> Wood Frame <input type="checkbox"/> State Certified Modular <input type="checkbox"/>	Sprinkler system: N/A <input type="checkbox"/> Full <input type="checkbox"/> Partial <input type="checkbox"/> Other Suppression <input type="checkbox"/> # of Heads _____

Building Characteristics	Utilities
SF Dwelling <input type="checkbox"/> SF Townhouse <input type="checkbox"/> Depth _____ Width _____	Water Supply: _____ Public <input type="checkbox"/> Private <input checked="" type="checkbox"/>
1st floor: _____	Sewage Disposal: _____ Public <input type="checkbox"/> Private <input checked="" type="checkbox"/>
2nd floor: _____	Electric Yes <input checked="" type="checkbox"/> No <input type="checkbox"/> Gas Yes <input type="checkbox"/> No <input checked="" type="checkbox"/>
Basement: _____ Finished Basement <input type="checkbox"/> Unfinished Basement <input type="checkbox"/> Crawl space <input type="checkbox"/> Slab on Grade <input type="checkbox"/> No. of Bedrooms _____	Heating System: _____ Electric <input type="checkbox"/> Oil <input type="checkbox"/> Natural Gas <input type="checkbox"/> Propane Gas <input type="checkbox"/>
Height: _____	Sprinkler system: N/A <input type="checkbox"/> NFPA #13D <input type="checkbox"/> NFPA #13R <input type="checkbox"/> Other: _____
Multi-family dwellings: No. of efficiency units: _____ No. of 1 BR units: _____ No. of 2 BR units: _____ No. of 3 BR units: _____	
Other Structure: _____ Dimensions: _____ Footings: _____ Roof Height: <u>GABLE</u>	
State Certified Modular <input type="checkbox"/> Manufactured Home <input checked="" type="checkbox"/>	

THE UNDERSIGNED HEREBY CERTIFIES AND AGREES AS FOLLOWS: (1) THAT HE/SHE IS AUTHORIZED TO MAKE THIS APPLICATION; (2) THAT THE INFORMATION IS CORRECT; (3) THAT HE/SHE WILL COMPLY WITH ALL REGULATIONS OF HOWARD COUNTY WHICH ARE APPLICABLE THERETO; (4) THAT HE/SHE WILL PERFORM NO WORK ON THE ABOVE REFERENCED PROPERTY NOT SPECIFICALLY DESCRIBED IN THIS APPLICATION; (5) THAT HE/SHE GRANTS COUNTY OFFICIALS THE RIGHT TO ENTER ONTO THIS PROPERTY FOR THE PURPOSE OF INSPECTING THE WORK PERMITTED AND POSTING NOTICES.

Gregory A. Falter  
 Applicant's Signature

\_\_\_\_\_  
 Title/Company

GREGORY A. FALTER  
 Print Name

\_\_\_\_\_  
 Date

Checks payable to: **DIRECTOR OF FINANCE OF HOWARD COUNTY**

\*\* PLEASE WRITE NEATLY AND LEGIBLY. \*\*

- FOR OFFICE USE ONLY -

AGENCY	DATE	SIGNATURE	APPROVAL
Land Development, DPZ			
State Highways			
Building Official			
Dev. Engineering, DPZ			
Health	<u>6/2/06</u>	<u>Falter</u>	
Fire Protection			
Is Sediment Control approval required prior to issuance? YES <input type="checkbox"/> NO <input type="checkbox"/>			
CONTINGENCY CONSTRUCTION START: <input type="checkbox"/>			
ONE STOP SHOP: <input type="checkbox"/>			

DPZ SETBACK INFORMATION	PROPERTY ID#
Front: _____	Filing fee \$ _____
Rear: _____	Permit fee \$ _____
Side: _____	Excise tax \$ _____
Side St.: _____	Add'l per. fee \$ _____
All minimum setbacks met? YES <input type="checkbox"/> NO <input type="checkbox"/>	TOTAL FEES \$ _____
Is Entrance Permit required? YES <input type="checkbox"/> NO <input type="checkbox"/>	Sub-total paid \$ _____
Historic District? YES <input type="checkbox"/> NO <input type="checkbox"/>	Balance due \$ _____
Lot Coverage for NewTown Zone _____	Check # _____
SDP/Red-line approval date _____	Validation # _____



**DRS & ASSOCIATES**  
LAND DESIGN CONSULTANTS

This is to certify that I have surveyed the property shown hereon, known as Lot # 30, Lots 1 thru Lots 62, Parcels "A" & "B", "Cabin Branch Farm", located at 3200 Landcaster Court, in the 4-th Election District of Howard County, Maryland for the purpose of locating the improvements only, and that the improvements are located as shown hereon, and are not in a flood prone or flood hazardous area.

Westminster, this 21-st day of April, 1994.

CABIN BRANCH FARM  
LOTS 1 THRU 62  
PARCELS A & B  
PLAT 10477

**APPROVED**

WALK-THRU BUILDING PERMIT

BP# B00160041 A# 43409 52

APP. SAN sf DATE: 6/2/06

DESC. OF WORK:  
20' x 14' Dugroom  
elevated.

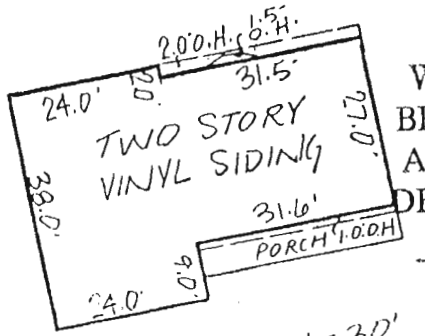

HOUSE DETAIL 1" = 30'

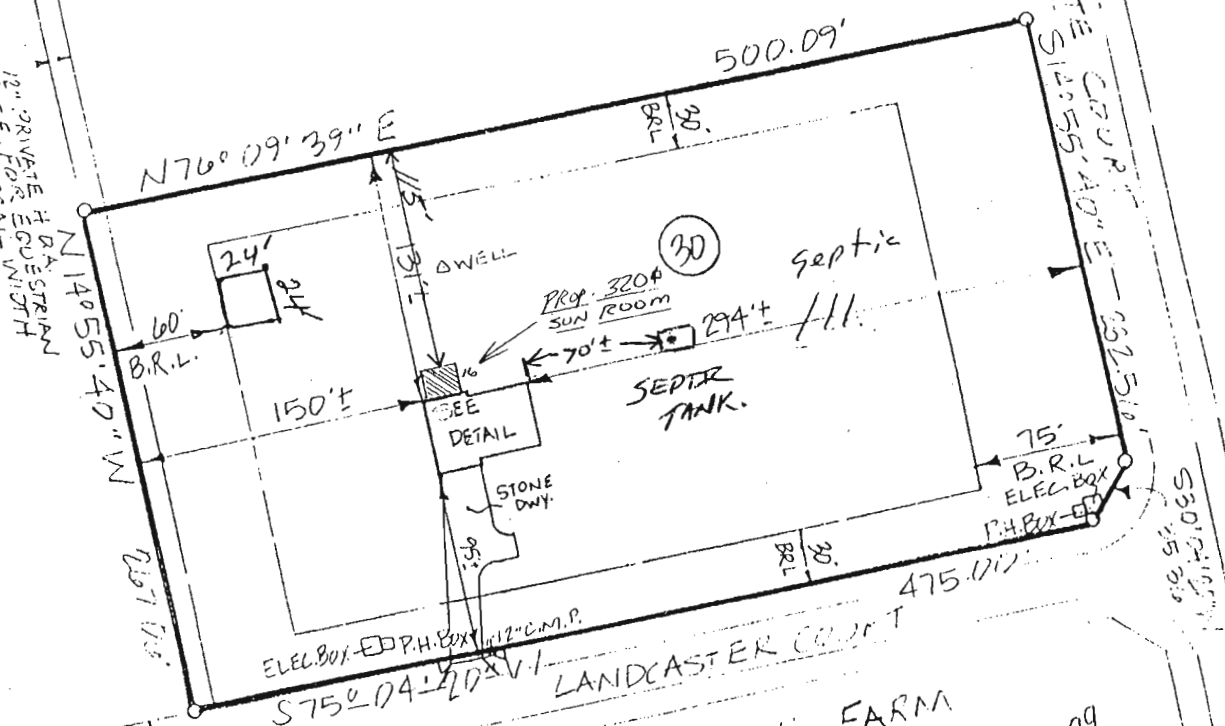

CABIN BRANCH FARM  
LOTS 1 THRU 62  
PARCELS "A" & "B"  
PLAT 10477

Permit # 36699  
6-2-2006  
1" = 100'



SCALE 1" = 100'

*Daniel R. Staley*  
DANIEL R. STALEY L.S. #17735