



# APPLICATION

## FOR PERCOLATION TESTING AND SITE EVALUATION

TEST DATE(S) \_\_\_\_\_ TEST TIME \_\_\_\_\_ A/P \_\_\_\_\_

AGENCY REVIEW: \_\_\_\_\_ DATE \_\_\_\_\_

DO NOT WRITE ABOVE THIS LINE

I HEREBY APPLY FOR THE NECESSARY TESTING/EVALUATION PRIOR TO ISSUANCE OF SEWAGE DISPOSAL SYSTEM PERMIT(S) TO:

- CHECK AS NEEDED:
- CONSTRUCT NEW SEPTIC SYSTEM(S)
  - REPAIR/ADD TO AN EXISTING SEPTIC SYSTEM
  - REPLACE AN EXISTING SEPTIC SYSTEM

- CHECK AS NEEDED:
- NEW STRUCTURE(S)
  - ADDITION TO AN EXISTING STRUCTURE
  - REPLACE AN EXISTING STRUCTURE

- CHECK ONE:
- CREATE NEW LOT(S)
  - BUILD ON AN EXISTING LOT IN A SUBDIVISION
  - BUILD ON AN EXISTING PARCEL OF RECORD

- IS THE PROPERTY WITHIN 2500' OF ANY RESERVOIR?
- YES
  - NO

THE TYPE OF STRUCTURE IS:

- RESIDENTIAL WITH \_\_\_\_\_ PROPOSED BEDROOMS IN THE COMPLETED STRUCTURE (NOTE *UNKNOWN* IF APPROPRIATE)
- COMMERCIAL (PROVIDE DETAIL OF NUMBERS AND TYPES OF EMPLOYEES/ CUSTOMERS ON ACCOMPANYING PLAN)
- INSTITUTIONAL/GOVERNMENT (PROVIDE DETAIL OF NUMBERS AND TYPES OF EMPLOYEES/USERS ON ACCOMPANYING PLAN)

PROPERTY OWNER(S) Snyder Home Services

DAYTIME PHONE 410-368-2199 CELL \_\_\_\_\_ FAX \_\_\_\_\_

MAILING ADDRESS 10315 S. DolField Rd O. Mills 21117  
STREET CITY/TOWN STATE ZIP

APPLICANT South Carroll Backhoe

DAYTIME PHONE 410-875-4197 CELL \_\_\_\_\_ FAX 410-875-0326

MAILING ADDRESS 4410 Salem Bottom Rd \_\_\_\_\_  
STREET CITY/TOWN STATE ZIP

APPLICANT'S ROLE: DEVELOPER BUILDER BUYER RELATIVE/FRIEND REALTOR CONSULTANT

PROPERTY LOCATION  
SUBDIVISION/PROPERTY NAME \_\_\_\_\_ LOT NO. \_\_\_\_\_

PROPERTY ADDRESS 12789 Folly Quarter Rd  
STREET TOWN/POST OFFICE

TAX MAP PAGE(S) \_\_\_\_\_ GRID \_\_\_\_\_ PARCEL(S) \_\_\_\_\_ PROPOSED LOT SIZE \_\_\_\_\_

AS APPLICANT, I UNDERSTAND THE FOLLOWING: THE SYSTEM INSTALLED SUBSEQUENT TO THIS APPLICATION IS ACCEPTABLE ONLY UNTIL PUBLIC SEWERAGE IS AVAILABLE. THIS APPLICATION IS COMPLETE WHEN ALL APPLICABLE FEES AND A SUITABLE SITE PLAN HAVE BEEN RECEIVED. I ACCEPT THE RESPONSIBILITY FOR COMPLIANCE WITH ALL M.O.S.H.A. AND "MISS UTILITY" REQUIREMENTS. APPROVAL IS BASED UPON SATISFACTORY REVIEW OF A PERC CERTIFICATION PLAN.

TEST RESULTS WILL BE MAILED TO APPLICANT. Benrich A. Shust  
SIGNATURE OF APPLICANT

HOWARD COUNTY HEALTH DEPARTMENT, BUREAU OF ENVIRONMENTAL HEALTH, WELL AND SEPTIC PROGRAM  
3525-H ELLICOTT MILLS DRIVE, ELLICOTT CITY, MARYLAND 21043-4544 (410) 313-1771 FAX (410) 313-2648  
TDD (410) 313-2323 TOLL FREE 1-877-4MD-DHMH

COUNTY #

SOIL PROFILE

421-C

0' red brn  
SiClM  
4.0 lgt  
orange  
tan  
Salm  
5%  
feldspar  
Sprolite

421-D

1.0 fill  
topsoil  
2.0 orange  
brown  
SiClM  
5.0 lgt  
orange  
tan  
Salm

421-A

4.5 red  
brown  
SiClM  
lgt  
orange  
tan  
Salm  
micaceous

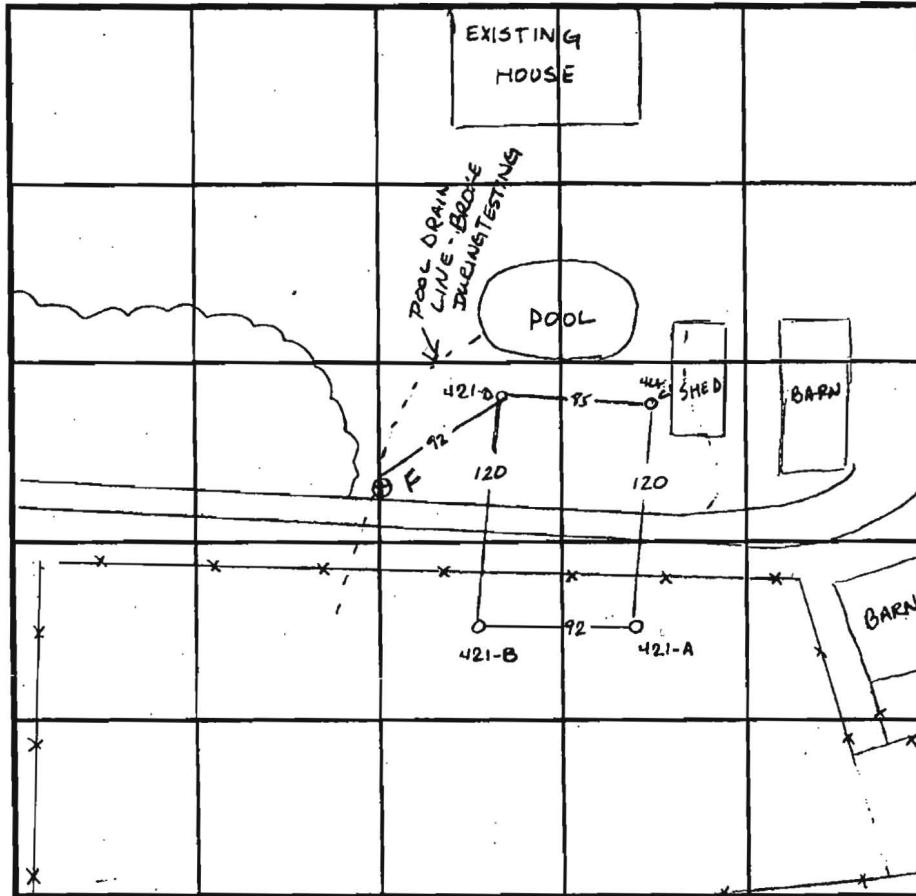

SOIL PROFILE

421-B

0' orange  
brown  
SiClM  
4.0 light  
orange  
tan  
SiSalm  
pockets  
of  
red  
Salm

F

4.5 orange  
red  
SiClM  
lgt tan  
yellow  
SiSalm

INDICATE NORTH - NAME ADJOINING ROADWAY AS BASE LINE.

DATE	TEST NO.	DEPTH	PRE-WET		TEST - 1" DROP		TIME	
			START	STOP	START	STOP		
4-9-96	421-C	5.0 V10.0	1:08	1:08 <sup>30</sup>	1:08 <sup>30</sup>	1:10	1 1/2 min	
	421-D	4.5 V10.0	1:13	1:14 <sup>30</sup>	1:14 <sup>30</sup>	1:21	1 1/2 min	
	421-A	4.5 V10.0	12:10	12:15	12:15	12:25	10 min	
	421-B	5.0 V10.0	12:29	12:30	12:30	12:31 <sup>30</sup>	2 min	
8-13-96	F	Visual	to 12.0 - see profile - OK					

REMARKS \_\_\_\_\_

TYPE OF SOIL \_\_\_\_\_

TESTED BY Amy McMillen ALSO PRESENT Don Reuver

TRENCH DESIGN DATA: AVERAGE PERCOLATION TIME \_\_\_\_\_ TRENCH WIDTH \_\_\_\_\_

INLET DEPTH \_\_\_\_\_ MAXIMUM BOTTOM DEPTH \_\_\_\_\_ SQ. FT./BEDROOM \_\_\_\_\_



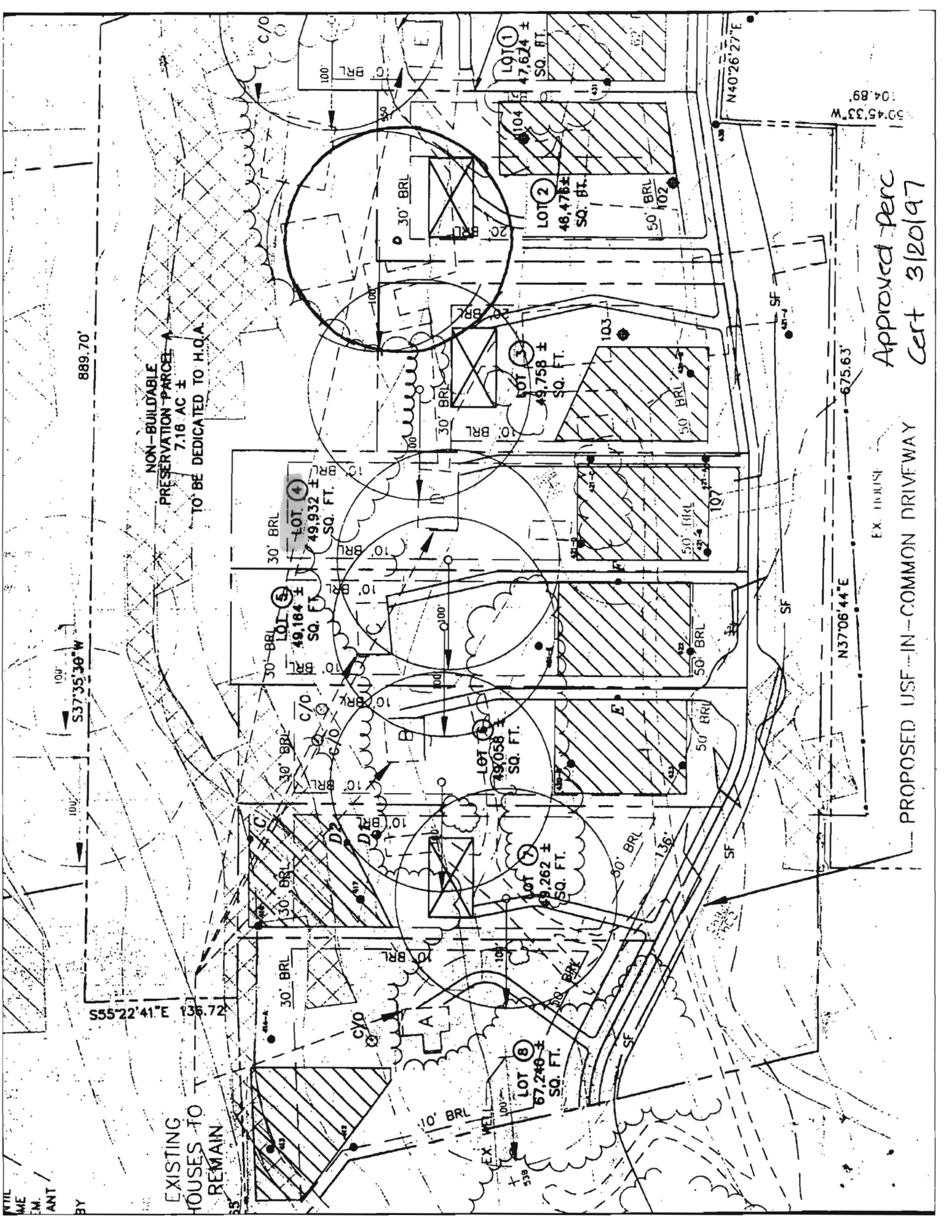

NON-BUILDABLE  
PRESERVATION PARCEL  
7.16 AC ±  
TO BE DEDICATED TO H.Q.A.

EXISTING  
HOUSES TO  
REMAIN

Approved - perc  
Cert 3/20/97

PROPOSED USE IN COMMON DRIVEWAY

EX. HOUSE

S04°45'33"W  
104.89'

N40°26'27"E

675.63'

N37°06'44"E

889.70'

S37°35'36"W

S55°22'41"E 136.72'

LOT 8  
67,246 ±  
SQ. FT.

LOT 7  
49,262 ±  
SQ. FT.

LOT 6  
49,058 ±  
SQ. FT.

LOT 4  
49,932 ±  
SQ. FT.

LOT 5  
49,164 ±  
SQ. FT.

LOT 3  
49,758 ±  
SQ. FT.

LOT 2  
48,478 ±  
SQ. FT.

LOT 1  
47,624 ±  
SQ. FT.

BUCKSKIN FARMS  
LOT 53

6/20/97  
Well site not acceptable.  
EX SEPTIC  
Site located in parking pad. Possible source of contamination  
move site to right side of lot + ALM

11/9/97  
Permit paid for twice - if new well application comes in - void other application

Thanks  
Su

NON-BUILDABLE  
PRESERVATION PARCEL A  
7.18 AC ±  
TO BE DEDICATED TO H.O.A.

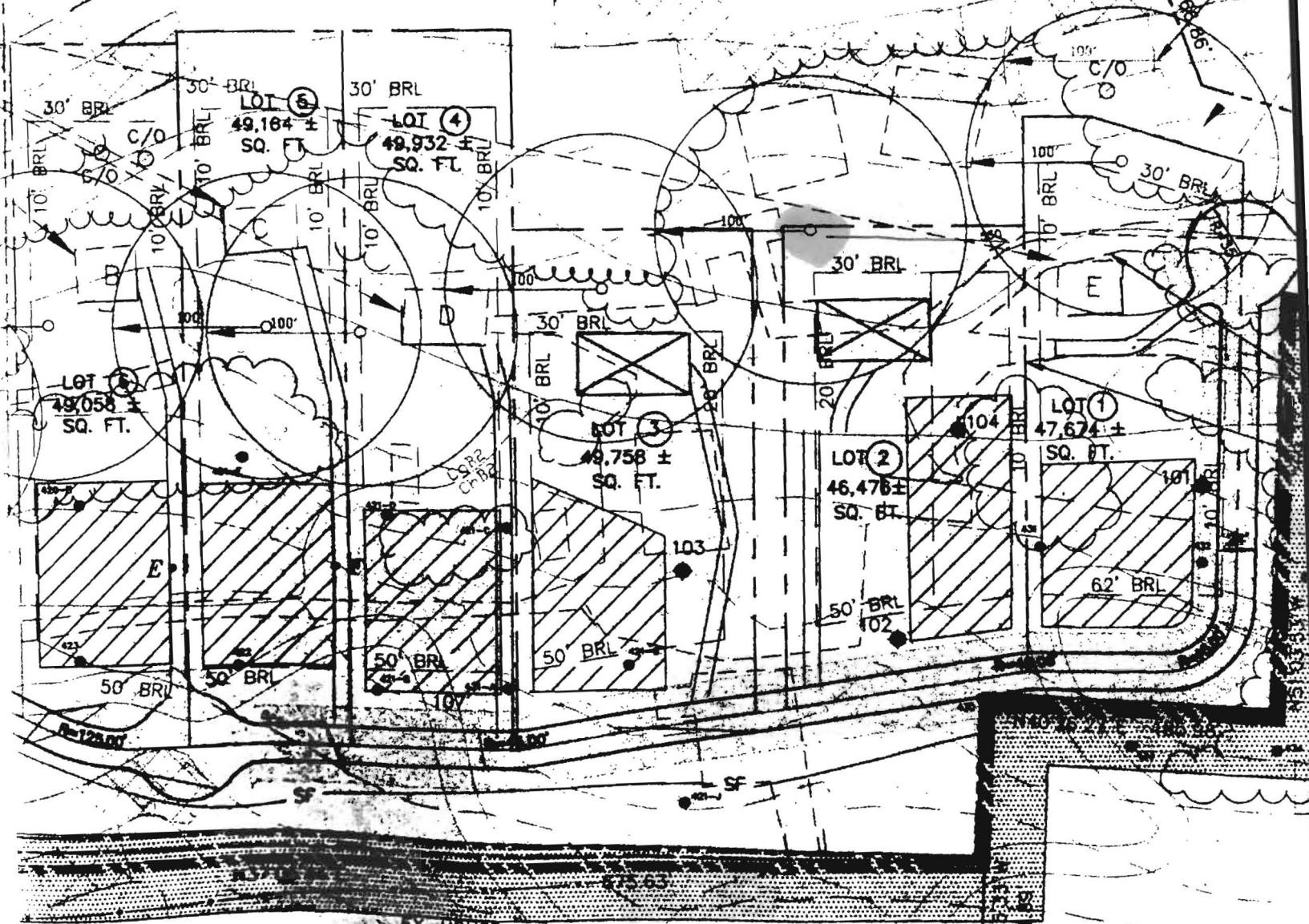

PROPOSED USE-IN-COMMON DRIVEWAY EASEMENT  
OR LOTS 1-8, PRESERVATION PARCEL A,  
PARCELS 354, 358, AND 380.  
(SEE NOTE 29)

EX. WELL