

LAYOUT \_\_\_\_\_ INSP 4 \_\_\_\_\_  
INSP 2 \_\_\_\_\_ INSP 5 \_\_\_\_\_  
INSP 3 \_\_\_\_\_ INSP 6 \_\_\_\_\_

*Consolidate  
Part Two*

ISSUE DATE: 11/21/08

# PERMIT

P 530245

APPROVAL DATE: 12/5/08

Tax ID # 1405369320

A 43588

## ON-SITE SEWAGE DISPOSAL SYSTEM HOWARD COUNTY HEALTH DEPARTMENT BUREAU OF ENVIRONMENTAL HEALTH

Covey Construction IS PERMITTED TO INSTALL  ALTER

ADDRESS: P. O. Box 254, Woodstock, MD 21163 PHONE NUMBER: 410-750-0398

SUBDIVISION: \_\_\_\_\_ LOT NUMBER: \_\_\_\_\_

ADDRESS: 12409 Lime Kiln Rd. Fulton MD PROPERTY OWNER: Curtis Maloy

SEPTIC TANK CAPACITY (GALLONS): 1250 OUTLET BAFFLE FILTER REQUIRED

PUMP CHAMBER CAPACITY (GALLONS): NA COMPARTMENTED TANK REQUIRED

NUMBER OF BEDROOMS: NA

SQUARE FOOTAGE OF HOUSE: NA

LINEAR FEET OF TRENCH REQUIRED: NA

TRENCHES:	
LOCATION:	Set septic tank 10' off of shed and keep 20' from pool. Make wye connection from new tank into existing trench off of drywell.
NOTES:	Call for layout inspection prior to installation. Installing toilet and sink in existing shed. <i>Observation pipe to be installed at end of existing trench.</i>

PLANS APPROVED: Heidi Scott DATE: 11/20/2008

- NOTE: PERMIT VOID AFTER 2 YEARS
- NOTE: CONTRACTOR RESPONSIBLE FOR SCHEDULING A PRE-CONSTRUCTION INSPECTION FOR ALL INSTALLATIONS
- NOTE: WATERTIGHT SEPTIC TANKS REQUIRED
- NOTE: ALL PARTS OF SEPTIC SYSTEM SHALL BE 100 FEET FROM ANY WATER WELL
- NOTE: MANHOLE RISERS REQUIRED ON ALL SEPTIC TANKS AND PUMP CHAMBERS

**NEITHER THE HOWARD COUNTY COUNCIL OR THE HEALTH DEPARTMENT IS RESPONSIBLE FOR THE SUCCESSFUL OPERATION OF ANY SYSTEM PERMITTEE RESPONSIBLE FOR OBTAINING FINAL APPROVAL ON THIS PERMIT CALL 410-313-1771 FOR INSPECTION OF SEPTIC SYSTEM**

NOT TO SCALE

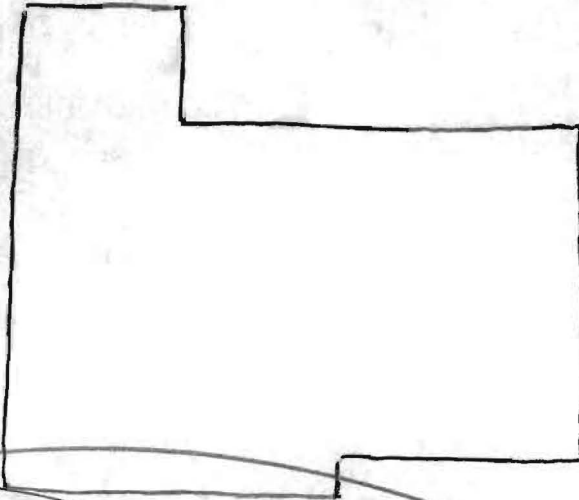
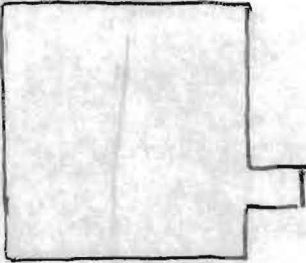
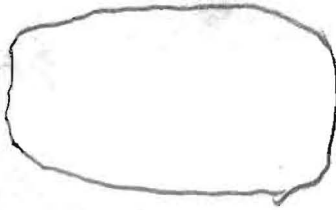

\* See Attached Site Insp. sheet for As-Built

**TRENCH/DRAINFIELD DATA**

WIDTH	INLET	BOTTOM
_____	_____	_____
NUMBER OF TRENCHES _____		
TOTAL LENGTH _____		
ABSORPTION AREA _____		
DISTRIBUTION BOX LEVEL _____		
DISTRIBUTION BOX BAFFLE _____		
DISTRIBUTION BOX PORT _____		

**SEPTIC TANK DATA**

**SEPTIC TANK 1 LEVEL**

MANUFACTURER \_\_\_\_\_

CAPACITY \_\_\_\_\_ GAL

SEAM LOC \_\_\_\_\_

TANK LID DEPTH \_\_\_\_\_

BAFFLES \_\_\_\_\_

BAFFLE FILTER \_\_\_\_\_

MANHOLE LOC \_\_\_\_\_

6" PORT LOC \_\_\_\_\_

WATERTIGHT TEST \_\_\_\_\_

SLOTTED \_\_\_\_\_

**SEPTIC TANK 2 LEVEL** Yes

MANUFACTURER Babylon

CAPACITY 1250 GAL

SEAM LOC Top

TANK LID DEPTH 2.5'

BAFFLES Yes

BAFFLE FILTER \_\_\_\_\_

MANHOLE LOC Center

6" PORT LOC none

WATERTIGHT TEST \_\_\_\_\_

SLOTTED no

PRE-CONSTRUCTION

INSTALLATION

12/5/08 Tank along w/ plumbing for approved Bathroom in ex. shed etc. installed as described. Attached w/ a 'Tee' to existing plumbing leading to trench. OK to backfill (KW)

FINAL INSPECTOR

K. Wolf

DATE OF APPROVAL

12/5/08

## Mary L. Briggs

---

**From:** Robert Dice  
**Sent:** Wednesday, August 12, 2009 10:09 AM  
**To:** Mary L. Briggs  
**Cc:** Kerrie Hamilton  
**Subject:** septic permit

Ms. Briggs,

I was given your name and number by Kerrie Hamilton when she performed sound testing at my home. I tried to contact you without success. (BTW, your email option loops around to the department's greeting else I would have left you a message.)

Hopefully you can help be via email.

My front-door neighbor, Curtis Maloy, 12409 Lime Kiln Road, Fulton, MD 20759, recently installed a septic system in the rear of his property. I believe this is a new system that is connected to his rear garage building that he is converting into a pool house although a neighbor to the east of our properties (Francisco Ward, 8214 Reservoir Road) was told by Mr. Maloy that the garage was going to be a rental apartment unit.

In any case, my concern is the proximity of the new septic system to my well/water source. Kerrie was at my home this morning to test the water for quality and for bacteria.

Can you advise if Mr. Maloy requested a permit for this new septic system and has it been inspected and approved by the county?

Feel free to reply via email or call me on my cellphone (410 971 4015).

Thanks,

Rob

Robert Dice  
12407 Lime Kiln Road  
Fulton, MD 20759