

PUB. SEWER STATUS VERIFIED BY _____

ISSUE DATE: 6/9/08

PERMIT (logged in)

P 528982

APPROVAL DATE: 6/16/08

A REPAIR

Tax ID # _____

ON-SITE SEWAGE DISPOSAL SYSTEM HOWARD COUNTY HEALTH DEPARTMENT BUREAU OF ENVIRONMENTAL HEALTH

Hatfields Equipment IS PERMITTED TO INSTALL ALTER

ADDRESS: 8159 Brock Bridge Road, Annapolis Junction PHONE NUMBER: 410-984-0047

SUBDIVISION: _____ LOT NUMBER: _____

ADDRESS: 12401 Lime Kiln Road PROPERTY OWNER: Victoria Sessler

SEPTIC TANK CAPACITY (GALLONS): 2 x 1000 gal

PUMP CHAMBER CAPACITY (GALLONS): N/A

NUMBER OF BEDROOMS: 16 assisted living

SQUARE FEET PER BEDROOM: 0.8

LINEAR FEET OF TRENCH REQUIRED: 333'

TRENCHES:	Trench to be <u>3</u> feet wide. Inlet <u>3</u> feet below original grade. Bottom maximum depth <u>6</u> feet below original grade. Effective area begins at <u>2</u> feet below original grade. <u>3</u> feet of stone below distribution pipe.
LOCATION:	<u>Trenches 9' CTC</u> <u>333' of trench</u>
PURPOSE:	Existing septic system has failed. Call for layout inspection when ground is opened.

PLANS APPROVED: [Signature] DATE: 6/9/08

- NOTE: PERMIT VOID AFTER 2 YEARS
- NOTE: CONTRACTOR RESPONSIBLE FOR SCHEDULING A PRE-CONSTRUCTION INSPECTION FOR ALL INSTALLATIONS
- NOTE: WATERTIGHT SEPTIC TANKS REQUIRED
- NOTE: ALL PARTS OF SEPTIC SYSTEM SHALL BE 100 FEET FROM ANY WATER WELL
- NOTE: MANHOLE RISERS REQUIRED ON ALL SEPTIC TANKS AND PUMP CHAMBERS

NEITHER THE HOWARD COUNTY COUNCIL OR THE HEALTH DEPARTMENT IS RESPONSIBLE FOR THE SUCCESSFUL OPERATION OF ANY SYSTEM PERMITTEE RESPONSIBLE FOR OBTAINING FINAL APPROVAL ON THIS PERMIT CALL 410-313-2640 FOR INSPECTION OF SEPTIC SYSTEM

NOT TO SCALE

(W)

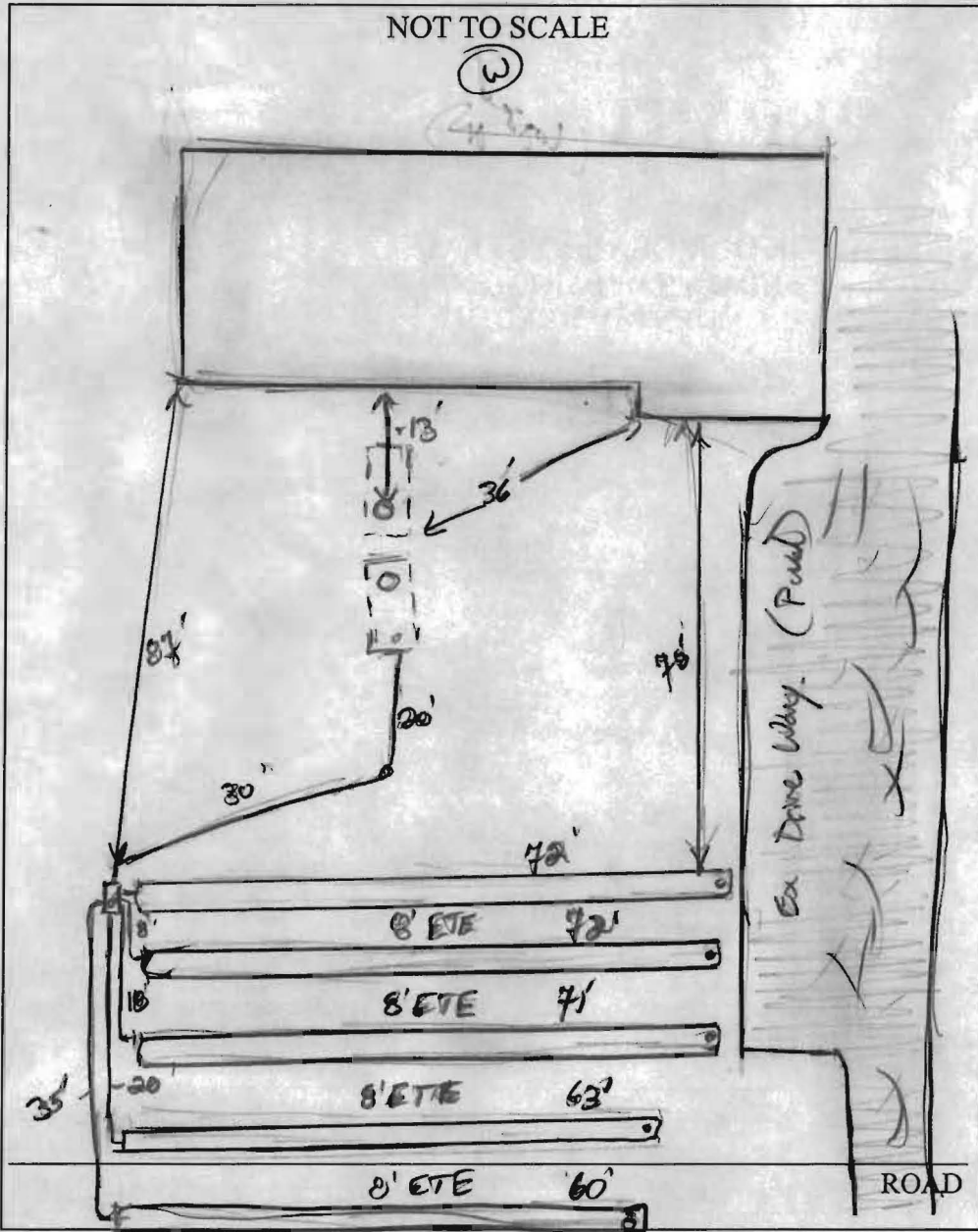

TRENCH/DRAINFIELD DATA		
WIDTH	INLET	BOTTOM
3'	3	6'
NUMBER OF TRENCHES		5
TOTAL LENGTH		338'
ABSORPTION AREA		1014 sq ft
DISTRIBUTION BOX LEVEL		level 6
DISTRIBUTION BOX BAFFLE		Yes
DISTRIBUTION BOX PORT		Yes

SEPTIC TANK DATA	
SEPTIC TANK 1 LEVEL _____	
CAPACITY	_____ GAL
SEAM LOC	_____
TANK LID DEPTH	_____
BAFFLES	_____
BAFFLE FILTER	_____
MANHOLE LOC	_____
6" PORT LOC	_____
WATERTIGHT TEST	_____
SEPTIC TANK 2 LEVEL _____	
CAPACITY	_____ GAL
SEAM LOC	_____
TANK LID DEPTH	_____
BAFFLES	_____
BAFFLE FILTER	_____
MANHOLE LOC	_____
6" PORT LOC	_____
WATERTIGHT TEST	_____

PRE-CONSTRUCTION _____

INSTALLATION 6/16/08 System Installed per Stuart @ Sider
 Trenches installed as instructed. OK to backfill (W)

FINAL INSPECTOR _____

DATE OF APPROVAL _____

6/16/08