

Permits: 410-313-2455
 Inspection: 410-313-1810
 Automated Line: 410-313-3800

Howard County Building/Fire Permit Application
 Department of Inspections, Licenses & Permits
 3430 Court House Drive
 Ellicott City, MD 21043

Permit Number:

B11000650

Building Address: 11230 KINSALE COURT
ELLICOTT CITY MD 21042

Suite/Apt. # _____ SDP/WP/BA #: _____

Census Tract: _____ Subdivision: _____

Section: _____ Area: _____ Lot: 36

Tax Map: 0029 Parcel: 020 Grid: Y

Zoning: _____ Map Coordinates: _____ Lot Size: 1.1A

Property Owner's Name: DAVID + LORI DOUBTY

Address: 11230 KINSALE CT

City: ELLICOTT State: MD Zip Code: 21042

Home Phone: 410 730-6114 Work Phone: _____

Applicant's Name & Mailing Address, (if other than stated herein):
CUSTOM HOME POOLS INC.

Phone: 410 489-9890 Fax: _____

Email: _____

Existing Use: _____

Proposed Use: IN-GROUND SWIMMING POOL

Estimated Construction Cost: \$ 50K

Description of Work: IN-GROUND POOL - 42'x18'
WITH 10'x15' SPA, FENCE FOR CODE
BACK FILL BY TRUCK

Occupant or Tenant: _____

Was tenant space previously occupied? Yes No

Contact Name: _____

Address: _____

City: _____ State: _____ Zip Code: _____

Phone: _____ Fax: _____

Email: _____

Contractor Company: _____

Contact Person: _____

Address: _____

City: _____ State: _____ Zip Code: _____

License No.: _____

Phone: _____ Fax: _____

Email: _____

Engineer/Architect Company: _____

Responsible Design Prof.: _____

Address: _____

City: _____ State: _____ Zip Code: _____

Phone: _____ Fax: _____

Email: _____

BUILDING DESCRIPTION - COMMERCIAL	
Building Characteristics	Utilities
Height: _____	<u>Water Supply</u>
No. of stories: _____	<input type="checkbox"/> Public
Gross area, sq. ft./floor: _____	<input checked="" type="checkbox"/> Private
	<u>Sewage Disposal</u>
Area of construction (sq. ft.): _____	<input type="checkbox"/> Public
	<input type="checkbox"/> Private
Use group: _____	Electric: <input type="checkbox"/> Yes <input type="checkbox"/> No
	Gas: <input type="checkbox"/> Yes <input type="checkbox"/> No
<u>Construction type:</u>	<u>Heating System</u>
<input type="checkbox"/> Reinforced Concrete	<input type="checkbox"/> Electric <input type="checkbox"/> Oil
<input type="checkbox"/> Structural Steel	<input type="checkbox"/> Natural Gas <input type="checkbox"/> Propane Gas
<input type="checkbox"/> Masonry	<u>Sprinkler System:</u>
<input type="checkbox"/> Wood Frame	<input type="checkbox"/> N/A
<input type="checkbox"/> State Certified Modular	<input type="checkbox"/> Full
<input checked="" type="checkbox"/> Roadside Tree Project Permit	<input type="checkbox"/> Partial
<input type="checkbox"/> Yes <input type="checkbox"/> No	<input type="checkbox"/> Other Suppression
Roadside Tree Project Permit #	No. of Heads: _____

BUILDING DESCRIPTION - RESIDENTIAL	
Building Characteristics	Utilities
<input type="checkbox"/> SF Dwelling <input type="checkbox"/> SF Townhouse	<u>Water Supply</u>
<u>Depth</u> <u>Width</u>	<input type="checkbox"/> Public
1 st floor: _____	<input checked="" type="checkbox"/> Private
2 nd floor: _____	<u>Sewage Disposal</u>
Basement: _____	<input type="checkbox"/> Public
<input type="checkbox"/> Finished Basement	<input checked="" type="checkbox"/> Private
<input type="checkbox"/> Unfinished Basement	Electric: <input type="checkbox"/> Yes <input type="checkbox"/> No
<input type="checkbox"/> Crawl Space	Gas: <input checked="" type="checkbox"/> Yes <input type="checkbox"/> No
<input type="checkbox"/> Slab on Grade	<u>Heating System</u>
No. of Bedrooms: _____	<input type="checkbox"/> Electric
<u>Multi-family Dwelling</u>	<input type="checkbox"/> Oil
No. of efficiency units: _____	<input type="checkbox"/> Natural Gas
No. of 1 BR units: _____	<input type="checkbox"/> Propane Gas
No. of 2 BR units: _____	
No. of 3 BR units: _____	
Other Structure: _____	
Dimensions: _____	
Footings: _____	<input checked="" type="checkbox"/> Roadside Tree Project Permit
Roof: _____	<input type="checkbox"/> Yes <input type="checkbox"/> No
<input type="checkbox"/> State Certified Modular	Roadside Tree Project Permit #
<input type="checkbox"/> Manufactured Home	

THE UNDERSIGNED HEREBY CERTIFIES AND AGREES AS FOLLOWS: (1) THAT HE/SHE IS AUTHORIZED TO MAKE THIS APPLICATION; (2) THAT THE INFORMATION IS CORRECT; (3) THAT HE/SHE WILL COMPLY WITH ALL REGULATIONS OF HOWARD COUNTY WHICH ARE APPLICABLE THERETO; (4) THAT HE/SHE WILL PERFORM NO WORK ON THE ABOVE REFERENCED PROPERTY NOT SPECIFICALLY DESCRIBED IN THIS APPLICATION; (5) THAT HE/SHE GRANTS COUNTY OFFICIALS THE RIGHT TO ENTER ONTO THIS PROPERTY FOR THE PURPOSE OF INSPECTING THE WORK PERMITTED AND POSTING NOTICES.

Applicant's Signature: _____

Email Address: _____

Title/Company: CUSTOM HOME POOLS INC.

Print Name: Mike Babin

Date: _____

Checks Payable to: DIRECTOR OF FINANCE OF HOWARD COUNTY
 PLEASE WRITE NEATLY & LEGIBLY
 -FOR OFFICE USE ONLY-

AGENCY	DATE	SIGNATURE OF APPROVAL
State Highways		
Building Officials		
PSZA (Zoning)		
PSZA (Engineering)		
Health	<u>3-10-11</u>	<u>bluer [signature]</u>
Fire Protection		

Is Sediment Control approval required for issuance? Yes No
 CONTINGENCY CONSTRUCTION START
 ONE STOP SHOP

DPZ SETBACK INFORMATION
Front: _____
Rear: _____
Side: _____
Side St.: _____
All minimum setbacks met? <input type="checkbox"/> Yes <input type="checkbox"/> No
Is Entrance Permt Required? <input type="checkbox"/> Yes <input type="checkbox"/> No
Historic District? <input type="checkbox"/> Yes <input type="checkbox"/> No
Lot Coverage for New Town Zone: _____
SDP/Red-line approval date: _____

Filing Fee	\$
Permit Fee	\$
Tech Fee	\$
Excise Tax	\$
PSFS	\$
Guaranty Fund	\$
Add'l per Fee	\$
Total Fees	\$
Sub-Total Paid	\$
Balance Due	\$

HOWARD COUNTY
PERMIT APPLICATION

PERMIT NUMBER

FA200-545

Building Address 11330 K. ...
Ellicott City, MD 21042
Suite/Apt. #: _____ SDP/WP/Petition #: _____
Census Tract 603000 Subdivision Riverside
Section _____ Area _____ Lot 36
Tax Map 29 Parcel 20 Grid 4
Zoning R010 Map Coordinates _____ Lot size _____

Property Owner's Name W. ...
Address 6905 Rockledge Dr #100
City Ellicott City State MD Zip Code 21047
Phone _____ Phone 803-...
Applicant's Name & Mailing Address, (if other than stated hereon):
410 Carol Viers
Phone 279-1624 Fax _____

Existing Use Vacant
Proposed Use SDP
Estimated Construction Cost \$ 244,000
Description of Work Provision/340' sidewalk
garage side solution 2 story
finished front 4 BE 4 FB 162

Contractor Company W. ...
Contact Person _____
Address _____
City _____ State _____ Zip Code _____
License No. 57 Phone _____ Fax _____

Occupant or Tenant _____
Contact Name _____
Address _____
City _____ State _____ Zip Code _____
Phone _____ Fax _____

Engineer or Architect Company ...
Contact Person ...
Address _____
City Ellicott City State MD Zip Code 21047
Phone 410-... Fax 410-...

BUILDING DESCRIPTION - COMMERCIAL

BUILDING DESCRIPTION - RESIDENTIAL

Building Characteristics	Utilities
Height: _____	Water Supply: _____ Public _____ Private _____
No. of stories: _____	Sewage Disposal: _____ Public _____ Private _____
Gross area, sq. ft. per floor: _____	Electric Yes <input type="checkbox"/> No <input type="checkbox"/>
Use group: _____	Gas Yes <input type="checkbox"/> No <input type="checkbox"/>
Construction type: _____ Reinforced Concrete _____ Structural Steel _____ Masonry _____ Wood Frame _____ State Certified Modular _____	Heating System: _____ Electric <input type="checkbox"/> Oil <input type="checkbox"/> Natural Gas <input type="checkbox"/> Propane Gas <input type="checkbox"/>
	Sprinkler system: N/A <input type="checkbox"/> Full _____ Partial _____ Other Suppression _____ # of Heads _____

Building Characteristics	Utilities
SF Dwelling <input type="checkbox"/> SF Townhouse <input type="checkbox"/> Depth _____ Width _____	Water Supply: _____ Public _____ Private _____
1st floor: _____	Sewage Disposal: _____ Public _____ Private _____
2nd floor: _____	Electric Yes <input type="checkbox"/> No <input type="checkbox"/>
Basement: _____	Gas Yes <input type="checkbox"/> No <input type="checkbox"/>
Finished Basement <input checked="" type="checkbox"/> Unfinished Basement <input type="checkbox"/>	Heating System: _____ Electric <input type="checkbox"/> Oil <input type="checkbox"/> Natural Gas <input type="checkbox"/> Propane Gas <input type="checkbox"/>
Crawl space <input type="checkbox"/> Slab on Grade <input type="checkbox"/>	Sprinkler system: N/A <input type="checkbox"/> NFPA #13D _____ NFPA #13R _____ Other: _____
No. of Bedrooms <u>4</u>	
Height: _____	
Multi-family dwellings: _____	
No. of efficiency units: _____	
No. of 1 BR units: _____	
No. of 2 BR units: _____	
No. of 3 BR units: _____	
Other Structure: _____	
Dimensions: _____	
Footings: _____	
Roof Height: _____	
State Certified Modular _____	
Manufactured Home _____	

THE UNDERSIGNED HEREBY CERTIFIES AND AGREES AS FOLLOWS: (1) THAT HE/SHE IS AUTHORIZED TO MAKE THIS APPLICATION; (2) THAT THE INFORMATION IS CORRECT; (3) THAT HE/SHE WILL COMPLY WITH ALL REGULATIONS OF HOWARD COUNTY WHICH ARE APPLICABLE THERETO; (4) THAT HE/SHE WILL PERFORM NO WORK ON THE ABOVE REFERENCED PROPERTY NOT SPECIFICALLY DESCRIBED IN THIS APPLICATION; (5) THAT HE/SHE GRANTS COUNTY OFFICIALS THE RIGHT TO ENTER ONTO THIS PROPERTY FOR THE PURPOSE OF INSPECTING THE WORK PERMITTED AND POSTING NOTICES.

Applicant's Signature

Print Name

Title/Company

Date

Checks payable to: DIRECTOR OF FINANCE OF HOWARD COUNTY

** PLEASE WRITE NEATLY AND LEGIBLY. **

FOR OFFICE USE ONLY -

AGENCY	DATE	SIGNATURE APPROVAL	DPZ SETBACK INFORMATION	PROPERTY ID#:
Land Development, DPZ			Front: _____	Filing fee \$ _____
State Highways			Rear: _____	Permit fee \$ _____
Building Official			Side: _____	Excise tax \$ _____
Dev. Engineering, DPZ			Side St.: _____	Add'l per. fee \$ _____
Health	<u>1/21/2009</u>	<u>R. Bricker</u>	All minimum setbacks met?	TOTAL FEES \$ _____
Fire Protection			YES <input type="checkbox"/> NO <input type="checkbox"/>	Sub-total paid \$ _____
Is Sediment Control approval required prior to issuance?			Is Entrance Permit required?	Balance due \$ _____
YES <input type="checkbox"/> NO <input type="checkbox"/>			YES <input type="checkbox"/> NO <input type="checkbox"/>	Check # _____
CONTINGENCY CONSTRUCTION START: <input type="checkbox"/>			Historic District?	Validation # _____
ONE STOP SHOP: <input type="checkbox"/>			YES <input type="checkbox"/> NO <input type="checkbox"/>	
Distribution of Copies -	White: Building Official	Green: LDD, DPZ	Lot Coverage for NewTown Zone _____	Accepted by _____
T:\forms\PERMIT.FRM			SDP/Red-line approval date _____	
			Yellow: DED, DPZ	
			Pink: Health	
			Gold: SHA	

B11000795

Building Address: 11230 Kinsale Ct
Ellicott City MD 21042

Suite/Apt. # _____ SDP/WP/BA #: _____

Census Tract: _____ Subdivision: _____

Section: _____ Area: _____ Lot: _____

Tax Map: _____ Parcel: _____ Grid: _____

Zoning: _____ Map Coordinates: _____ Lot Size: _____

Existing Use: Single Family Home

Proposed Use: SFH w/deck By Pool

Estimated Construction Cost: \$ 5,000

Description of Work: 36'x5' Deck w/stairs
to lower level

Occupant or Tenant: OWNERS

Was tenant space previously occupied? Yes No

Contact Name: SAM & AS ABOVE

Address: _____

City: _____ State: _____ Zip Code: _____

Phone: _____ Fax: _____

Email: _____

Property Owner's Name: Dave & Cori Dougherty

Address: 11230 Kinsale Ct

City: Ellicott City State: MD Zip Code: 21042

Home Phone: 410 7506514 Work Phone: _____

Applicant's Name & Mailing Address, (If other than stated herein): _____

Phone: _____ Fax: _____

Email: _____

Contractor Company: Building Branch Landscape

Contact Person: Rob Beswell

Address: 14600 TRINACELPHIA Rd

City: Glenn Dale State: MD Zip Code: 21737

License No.: 121532

Phone: 410 4428200 Fax: 410 4428209

Email: Building Branch@comcast.net

Engineer/Architect Company: _____

Responsible Design Prof.: N/A

Address: _____

City: _____ State: _____ Zip Code: _____

Phone: _____ Fax: _____

Email: _____

BUILDING DESCRIPTION - COMMERCIAL

Building Characteristics	Utilities
Height:	<u>Water Supply</u>
No. of stories:	<input type="checkbox"/> Public
Gross area, sq. ft./floor:	<input type="checkbox"/> Private
	<u>Sewage Disposal</u>
Area of construction (sq. ft.):	<input type="checkbox"/> Public
	<input type="checkbox"/> Private
Use group:	Electric: <input type="checkbox"/> Yes <input type="checkbox"/> No
	Gas: <input type="checkbox"/> Yes <input type="checkbox"/> No
<u>Construction type:</u>	<u>Heating System</u>
<input type="checkbox"/> Reinforced Concrete	<input type="checkbox"/> Electric <input type="checkbox"/> Oil
<input type="checkbox"/> Structural Steel	<input type="checkbox"/> Natural Gas <input type="checkbox"/> Propane Gas
<input type="checkbox"/> Masonry	<u>Sprinkler System:</u>
<input type="checkbox"/> Wood Frame	<input type="checkbox"/> N/A
<input type="checkbox"/> State Certified Modular	<input type="checkbox"/> Full
<input checked="" type="checkbox"/> <u>Roadside Tree Project Permit</u>	<input type="checkbox"/> Partial
<input type="checkbox"/> Yes <input type="checkbox"/> No	<input type="checkbox"/> Other Suppression
<u>Roadside Tree Project Permit #</u>	No. of Heads:

BUILDING DESCRIPTION - RESIDENTIAL

Building Characteristics	Utilities
<input checked="" type="checkbox"/> SF Dwelling <input type="checkbox"/> SF Townhouse	<u>Water Supply</u>
<u>Depth</u> <u>Width</u>	<input type="checkbox"/> Public
1 st floor:	<input checked="" type="checkbox"/> Private
2 nd floor:	<u>Sewage Disposal</u>
Basement:	<input type="checkbox"/> Public
<input type="checkbox"/> Finished Basement	<input checked="" type="checkbox"/> Private
<input type="checkbox"/> Unfinished Basement	Electric: <input type="checkbox"/> Yes <input type="checkbox"/> No
<input type="checkbox"/> Crawl Space	Gas: <input type="checkbox"/> Yes <input type="checkbox"/> No
<input type="checkbox"/> Slab on Grade	<u>Heating System</u>
No. of Bedrooms:	<input type="checkbox"/> Electric
<u>Multi-family Dwelling</u>	<input type="checkbox"/> Oil
No. of efficiency units:	<input type="checkbox"/> Natural Gas
No. of 1 BR units:	<input type="checkbox"/> Propane Gas
No. of 2 BR units:	
No. of 3 BR units:	
Other Structure:	
Dimensions:	
Footings:	<input checked="" type="checkbox"/> <u>Roadside Tree Project Permit</u>
Roof:	<input type="checkbox"/> Yes <input type="checkbox"/> No
<input type="checkbox"/> State Certified Modular	<u>Roadside Tree Project Permit #</u>
<input type="checkbox"/> Manufactured Home	

THE UNDERSIGNED HEREBY CERTIFIES AND AGREES AS FOLLOWS: (1) THAT HE/SHE IS AUTHORIZED TO MAKE THIS APPLICATION; (2) THAT THE INFORMATION IS CORRECT; (3) THAT HE/SHE WILL COMPLY WITH ALL REGULATIONS OF HOWARD COUNTY WHICH ARE APPLICABLE THERETO; (4) THAT HE/SHE WILL PERFORM NO WORK ON THE ABOVE REFERENCED PROPERTY NOT SPECIFICALLY DESCRIBED IN THIS APPLICATION; (5) THAT HE/SHE GRANTS COUNTY OFFICIALS THE RIGHT TO ENTER ONTO THIS PROPERTY FOR THE PURPOSE OF INSPECTING THE WORK PERMITTED AND POSTING NOTICES.

[Signature]
 Applicant's Signature
Building Branch@comcast.net
 Email Address
President Building Branch
 Title/Company

Robert C Beswell Jr
 Print Name
3/24/11
 Date

Checks Payable to: DIRECTOR OF FINANCE OF HOWARD COUNTY
 PLEASE WRITE NEATLY & LEGIBLY
 -FOR OFFICE USE ONLY-

AGENCY	DATE	SIGNATURE OF APPROVAL
State Highways		
Building Officials		
PSZA (Zoning)		
PSZA (Engineering)		
Health	<u>3/24/11</u>	<u>R. Bueber</u>
Fire Protection		

DPZ SETBACK INFORMATION
Front:
Rear:
Side:
Side St.:
All minimum setbacks met? <input type="checkbox"/> Yes <input type="checkbox"/> No
Is Entrance Permit Required? <input type="checkbox"/> Yes <input type="checkbox"/> No
Historic District? <input type="checkbox"/> Yes <input type="checkbox"/> No
Lot Coverage for New Town Zone:
SDP/Red-line approval date:

Filing Fee	\$
Permit Fee	\$
Tech Fee	\$
Excise Tax	\$
PSFS	\$
Guaranty Fund	\$
Add'l per Fee	\$
Total Fees	\$
Sub- Total Paid	\$
Balance Due	\$

Is Sediment Control approval required for Issuance? Yes No
 CONTINGENCY CONSTRUCTION START
 ONE STOP SHOP

WINDSALE COURT
PUBLIC ACCESS STREET
(40' R/W)

6' PUBLIC DRAINAGE & UTILITY EASEMENT

10' PUBLIC TREE MAINTENANCE EASEMENT

GRID NORTH

House Footprint differs from Preston design presented on LOT 37 Plot Plan
Location is approximately same as planned
REB 7/14/09

LOT 35
5' x 36'
Deck

NON-BUILDABLE PRESERVATION PARCEL P

SEE DETAIL
wallcheck
OK
7/14/09

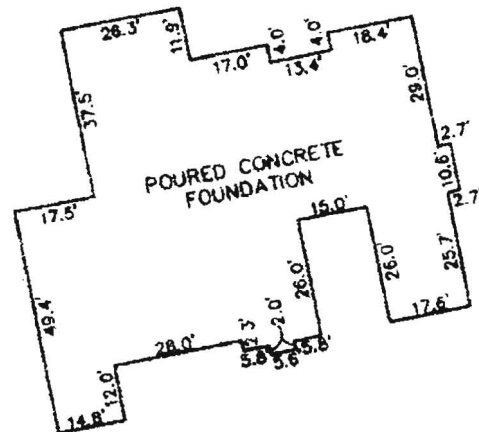

FOUNDATION DETAIL
SCALE: 1" = 30'

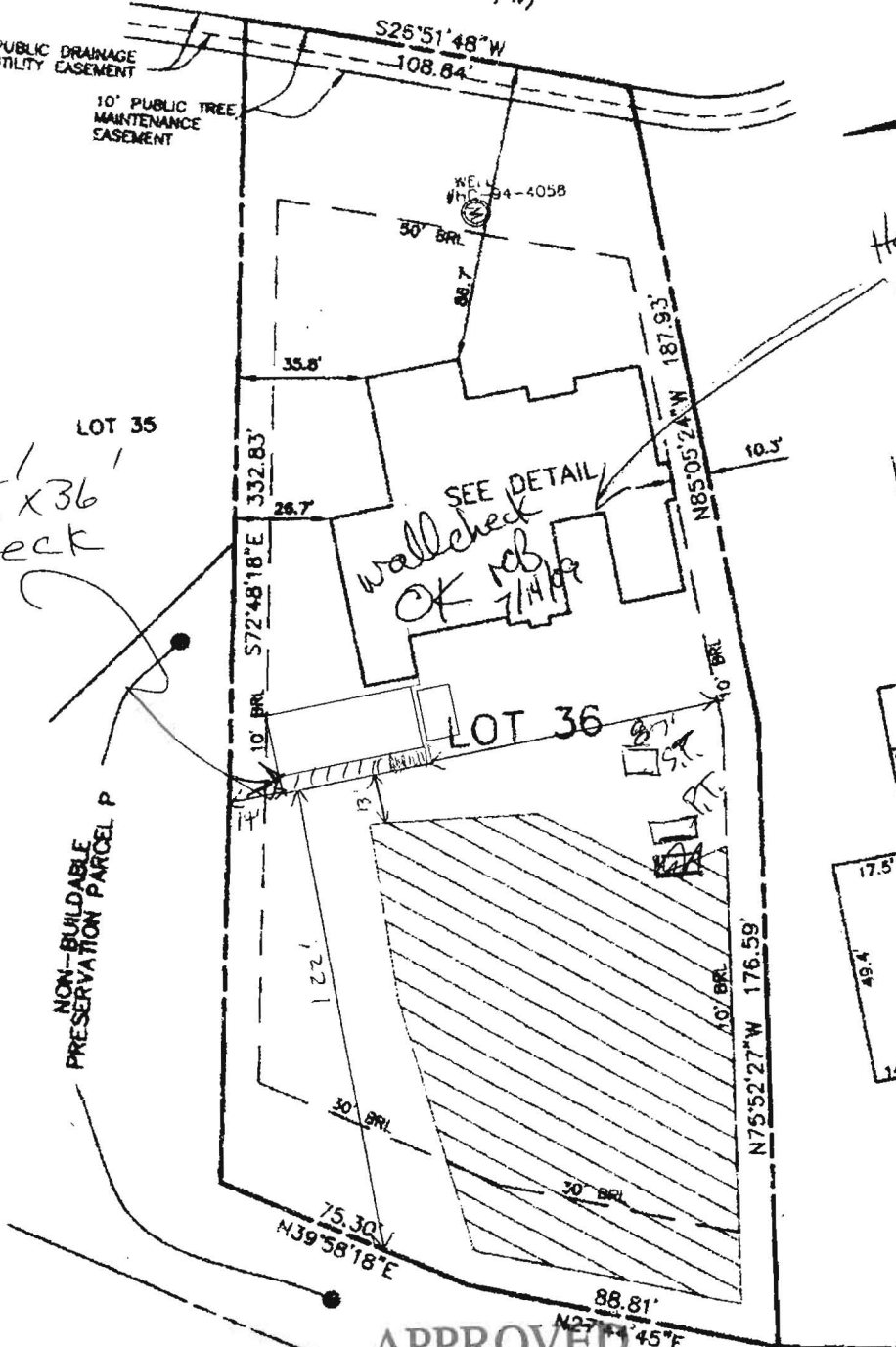

APPROVED

WALK-THRU BUILDING PERMIT

BP#

A#

APP. SAN

R. Smith

DATE:

3/24/2011

SURVEYOR'S CERTIFICATE

DESC. OF WORK: *Deck by Pool, 5' x 36', as shown*

I HEREBY CERTIFY TO THE BEST OF MY PROFESSIONAL KNOWLEDGE, INFORMATION AND BELIEF, THAT THE DIMENSIONS OF THE BUILDING WALLS SHOWN HEREON ARE CORRECT; THAT THEY ARE BASED ON A SURVEY PERFORMED BY BENCHMARK ENGINEERING, INC. ON 07/01/09.

Donald Mason

DONALD A. MASON
PROFESSIONAL LAND SURVEYOR
MD REG. No. 21320



TOP OF FOUNDATION WALL ELEVATION = 392.4'
OFFSET DIMENSIONS TO PROPERTY LINES ARE ± 0.1'

1" = 50'

KINSALE COURT
PUBLIC ACCESS STREET
(40' R/W)

6' PUBLIC DRAINAGE & UTILITY EASEMENT

10' PUBLIC TREE MAINTENANCE EASEMENT

GRID NORTH

RIVERWOOD
PHASE I
PLAT No. 18033
LOT No. 36

11230 KINSALE COURT
3RD ELECTION DISTRICT
HOWARD COUNTY, MARYLAND

FIELD OBS. BY DA
COMP. BY EWF SCALE: 1" = 50' DATE: 07/01/09

SURVEYOR'S CERTIFICATE

I HEREBY CERTIFY TO THE BEST OF MY PROFESSIONAL KNOWLEDGE, INFORMATION AND BELIEF THAT THE DIMENSIONS OF THE BUILDING WALLS SHOWN HEREON ARE CORRECT; THAT THEY ARE BASED ON A SURVEY PERFORMED BY BENCHMARK ENGINEERING, INC. ON 07/01/09.

Donald A. Mason

DONALD A. MASON
PROFESSIONAL LAND SURVEYOR
MD REG. No. 21320
FOR BENCHMARK ENGINEERING, INC.
MD REG. No. 381
FEMA FIRM No. 240044 0027 B
ZONE: C
DATED: 12/04/86

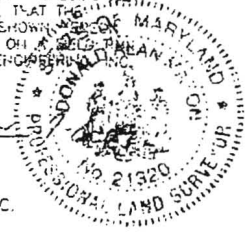

BENCHMARK

ENGINEERING, INC.

8480 BALTIMORE NATIONAL PIKE & SUITE 415
ELICOTT CITY, MARYLAND 21043
PHONE: 410-485-6105 & FAX: 410-465-6644
www.be-engineering-inc.com

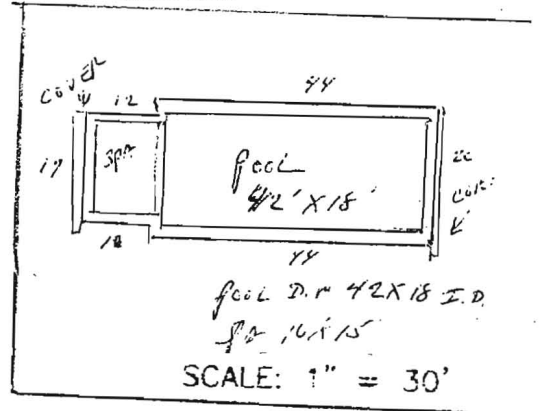

LOT 35

SEE DETAIL

LOT 40 36

Pool Equipment

NON-BUILDABLE PRESERVATION PARCEL P

pool

SEPTIC TANK

SEPTIC

88.81'

N27°44'45"E

332.83'

S72°48'18"E

10' BRL

10'

12.8'

30' BRL

75.30'

N39°58'18"E

10' BRL

10'

10' BRL

10'

10' BRL

10'

S26°51'48"W

108.84'

50' BRL

88.7'

35.8'

140'

28.7'

10' BRL

10'

10' BRL

10'

10' BRL

10'

10' BRL

10'

10' BRL

10'

10' BRL

10'

10' BRL

10'

10' BRL

10'

10' BRL

10'

10' BRL

10'

10' BRL

10'

10' BRL

10'

10' BRL

10'

10' BRL

10'

10' BRL

10'

10' BRL

10'

10' BRL

10'

10' BRL

10'

10' BRL

10'

SCALE
1" = 50'

APPROVED

WALK-THRU BUILDING PERMIT
BP# _____ A# 516084
APP. SAN HS _____ DATE: 3-10-11
DESC. OF WORK: inground pool
as shown