

LAYOUT 4/3/07 INSP 4 _____
 INSP 2 4/6/07 INSP 5 _____
 INSP 3 _____ INSP 6 _____

ISSUE DATE: 4/3/07

PERMIT

P _____

APPROVAL DATE: 4/4/07

A REPAIR

TAX ID # 03-293394

**ON-SITE SEWAGE DISPOSAL SYSTEM
 HOWARD COUNTY HEALTH DEPARTMENT
 BUREAU OF ENVIRONMENTAL HEALTH**

Hatfields Equipment IS PERMITTED TO INSTALL ALTER

ADDRESS: PO Box 519, Annapolis Junction 20701 PHONE NUMBER: 410-854-6172

SUBDIVISION: Benson LOT NUMBER: 6-A

ADDRESS: 3521 Lakeway Drive PROPERTY OWNER: John Habert

SEPTIC TANK CAPACITY (GALLONS): _____ OUTLET BAFFLE FILTER REQUIRED

PUMP CHAMBER CAPACITY (GALLONS): _____ COMPARTMENTED TANK REQUIRED

NUMBER OF BEDROOMS: 4

*Trenches 3' Wide
 Inlet 5'
 Bottom 7'*

SQUARE FEET PER BEDROOM: _____

LINEAR FEET OF TRENCH REQUIRED: 155

TRENCHES:	Trench to be feet wide. Inlet feet below original grade. Bottom maximum depth feet below original grade. Effective area begins at feet below original grade. feet of stone below distribution pipe.
LOCATION:	<i>Install 3-(50'-55') Trenches on Contour Near Perc, Test Hole, Pump Out and Fill in Drywell.</i>
NOTES:	

PLANS APPROVED: _____ DATE: _____

- NOTE: PERMIT VOID AFTER 2 YEARS
- NOTE: CONTRACTOR RESPONSIBLE FOR SCHEDULING A PRE-CONSTRUCTION INSPECTION FOR ALL INSTALLATIONS
- NOTE: WATERTIGHT SEPTIC TANKS REQUIRED
- NOTE: ALL PARTS OF SEPTIC SYSTEM SHALL BE 100 FEET FROM ANY WATER WELL
- NOTE: MANHOLE RISERS REQUIRED ON ALL SEPTIC TANKS AND PUMP CHAMBERS UNLESS SPECIFICALLY AUTHORIZED

NEITHER THE HOWARD COUNTY COUNCIL NOR THE HEALTH DEPARTMENT IS RESPONSIBLE FOR THE SUCCESSFUL OPERATION OF ANY SYSTEM PERMITTEE RESPONSIBLE FOR OBTAINING FINAL APPROVAL ON THIS PERMIT CALL 410-313-1771 FOR INSPECTION OF SEPTIC SYSTEM

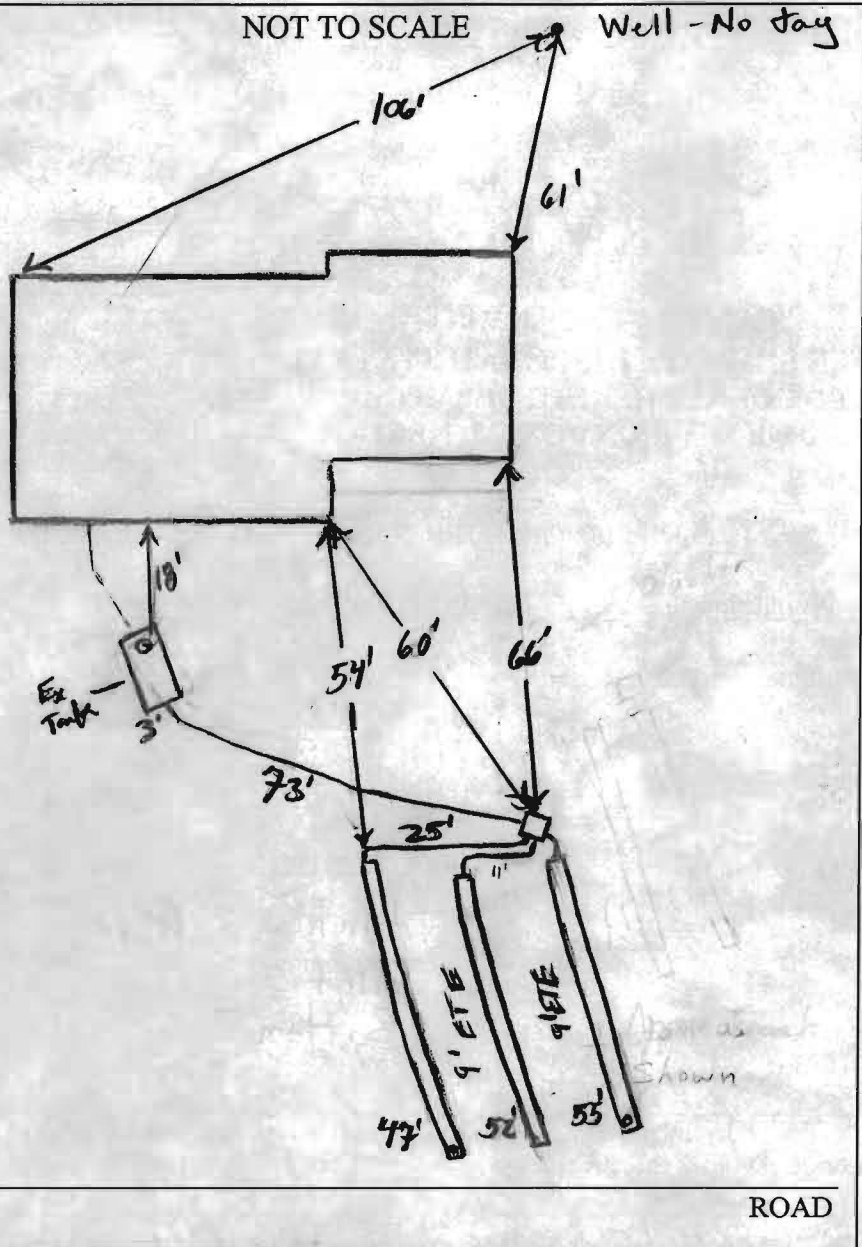

TRENCH/DRAINFIELD DATA		
WIDTH	INLET	BOTTOM
3'	4.5'	7'
NUMBER OF TRENCHES		3
TOTAL LENGTH		154'
ABSORPTION AREA		462'± SW
DISTRIBUTION BOX LEVEL		Yes
DISTRIBUTION BOX BAFFLE		Yes
DISTRIBUTION BOX PORT		NO

SEPTIC TANK DATA	
SEPTIC TANK 1 LEVEL	Yes
CAPACITY	2 GAL
SEAM LOC	mid
TANK LID DEPTH	2.5'
BAFFLES	Yes
BAFFLE FILTER	
MANHOLE LOC	None
6" PORT LOC	Front
WATERTIGHT TEST	
SEPTIC TANK 2 LEVEL	
CAPACITY	GAL
SEAM LOC	
TANK LID DEPTH	
BAFFLES	
BAFFLE FILTER	
MANHOLE LOC	
6" PORT LOC	
WATERTIGHT TEST	

PRE-CONSTRUCTION 4/3/07 Painted locations for three 52'-53' trenches in the back yard. Set distribution box and

INSTALLATION install trenches as per white paint marks. (BP)

4/6/07 system complete. OK to cover. (JKW)

FINAL INSPECTOR J. Way DATE OF APPROVAL 4/16/07