

# APPLICATION

SEWAGE DISPOSAL TESTING

MARYLAND STATE DEPARTMENT OF HEALTH

HOWARD COUNTY

A 17436

P \_\_\_\_\_

ELLICOTT CITY

DISTRICT 3rd

DATE 9/13/72

TO: THE COUNTY HEALTH OFFICER  
ELLICOTT CITY, MARYLAND

I, HEREBY, APPLY FOR THE NECESSARY TESTS IN ORDER TO CONSTRUCT (OR RECONSTRUCT) A SEWAGE DISPOSAL SYSTEM.

PROPERTY OWNER Carl C. Hall

ADDRESS 3737 Chatham Road, Ellicott City, Md. 21043 PHONE 465-2642

PROPERTY LOCATION:

SUBDIVISION Benson LOT NO. 14, Sect. 2, Blk. B

ROAD AND DESCRIPTION ~~Lakeway~~ Lakeway Drive

OCCUPANT \_\_\_\_\_ PHONE \_\_\_\_\_

PERSON TO CONSTRUCT SYSTEM \_\_\_\_\_

ADDRESS \_\_\_\_\_ PHONE \_\_\_\_\_

SIZE OF LOT 40,000 sq. ft. TYPE BLDG. 3 or 4 bedrooms  
NUMBER OF BEDROOMS

IF NOT SINGLE RESIDENCE DESCRIBE \_\_\_\_\_

SIGNATURE OF APPLICANT /s/ Carl C. Hall

APPROVED BY \_\_\_\_\_ FOR \_\_\_\_\_ DATE \_\_\_\_\_  
(KIND OF SYSTEM)

REJECTED BY \_\_\_\_\_ FOR \_\_\_\_\_ DATE \_\_\_\_\_  
(KIND OF SYSTEM)

HOLD PENDING FURTHER TESTS \_\_\_\_\_ DATE \_\_\_\_\_

REASONS FOR REJECTION OR HOLDING \_\_\_\_\_

# THIS IS NOT A PERMIT

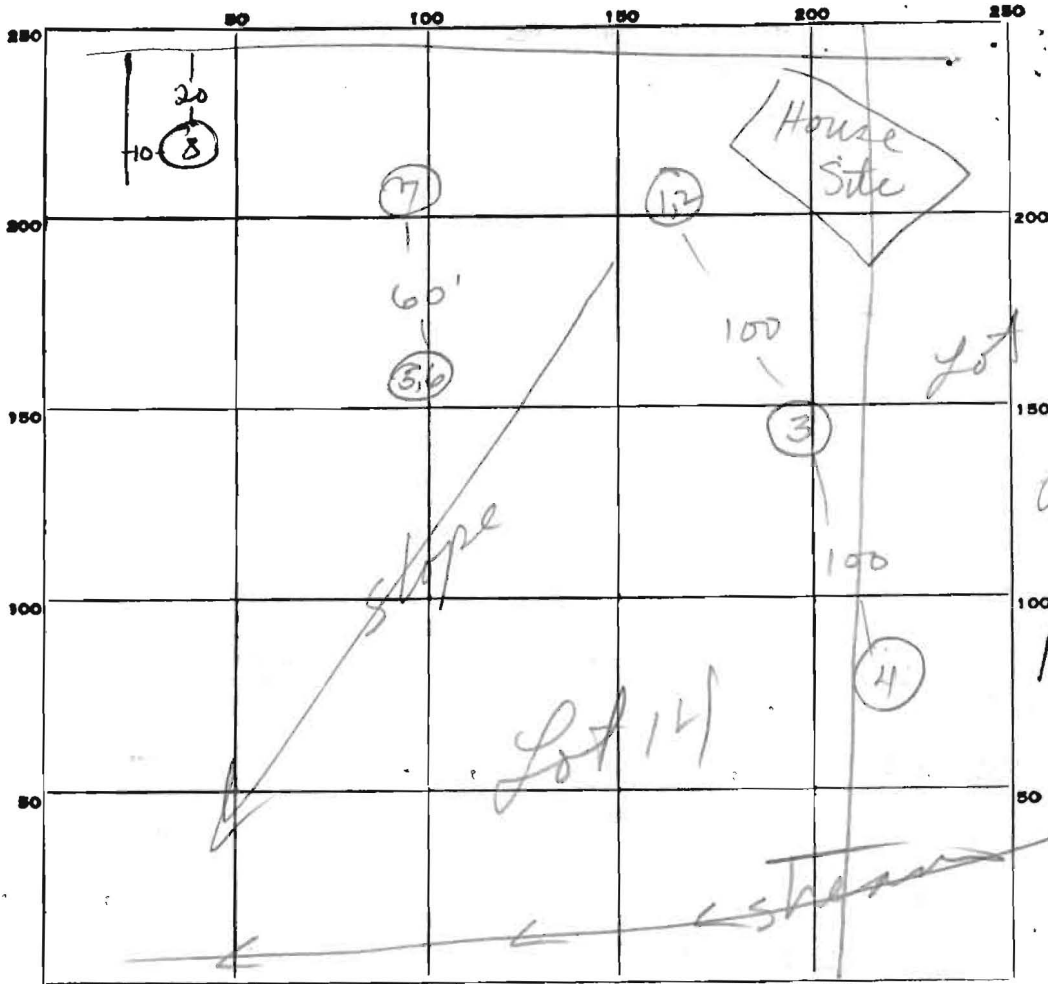

INDICATE NORTH. - NAME ADJOINING ROADWAY AS BASE LINE.

LAKEWAY DR.

DATE	TEST NO.	DEPTH	PRE-WET		TEST - 1" DROP		TIME	
			START	STOP	START	STOP		
	1	5'	11:01	11:04	11:04	11:07	3	
	2	11½'	11:01	11:02	11:02	11:06	4	
	3	11½'	Visual; sim to #42; dry					
	4	11'	11:06	2½	gal dumped 11:20		14	
	5	4'	11:10	11:11	11:11	11:12	1	
	6	11½'	11:10	11:12	11:12	11:16	4	
	7	12'	Visual; sim to #42; dry					
5/16/77	8	3½'	2:31	2:32	2:32	2:35	3	
	8-A	12½'	2:26	2:27	2:27	2:29	2	

$\bar{t} = 3 \text{ min}$   
Max depth inlet 4'

WW2

10-4-74  
System 1st

SOIL AUGER FINDING

Sandy

TESTED BY

WW2 use hole 1 & 2

REMARKS

Inlet no deeper than 3'

5-16-77  
2:00 P.M.

5/16/77  
Hole tested  
WW2

