

PUB. SEWER STATUS VERIFIED BY \_\_\_\_\_

ISSUE DATE: 12/22/03

P 520004

APPROVAL DATE: 1/7/04

A REPAIR

# PERMIT INDEXED

## ON-SITE SEWAGE DISPOSAL SYSTEM HOWARD COUNTY HEALTH DEPARTMENT BUREAU OF ENVIRONMENTAL HEALTH

03-286460

Hatfields Equipment IS PERMITTED TO INSTALL  ALTER

ADDRESS: 13785 Burntwoods Rd., Glenelg PHONE NUMBER: 410-531-6773

SUBDIVISION: Benson LOT NUMBER: 12

ADDRESS: 3548 Lakeway Drive PROPERTY OWNER: Richard & Theresa Bond

SEPTIC TANK CAPACITY (GALLONS): Existing

PUMP CHAMBER CAPACITY (GALLONS): N/A

NUMBER OF BEDROOMS: 4

SQUARE FEET PER BEDROOM: 180

LINEAR FEET OF TRENCH REQUIRED: 115

TRENCHES:	Trench to be _____ feet wide. Inlet _____ feet below original grade. Bottom maximum depth _____ feet below original grade. Effective area begins at _____ feet below original grade. _____ feet of stone below distribution pipe.
LOCATION:	
PURPOSE:	Septic system is failing. Call for inspection when the ground has been opened so sanitarian can recommend repair.

PLANS APPROVED: \_\_\_\_\_ DATE: 12/11/03

- NOTE: PERMIT VOID AFTER 2 YEARS
- NOTE: CONTRACTOR RESPONSIBLE FOR SCHEDULING A PRE-CONSTRUCTION INSPECTION FOR ALL INSTALLATIONS
- NOTE: WATERTIGHT SEPTIC TANKS REQUIRED
- NOTE: ALL PARTS OF SEPTIC SYSTEM SHALL BE 100 FEET FROM ANY WATER WELL
- NOTE: MANHOLE RISERS REQUIRED ON ALL SEPTIC TANKS AND PUMP CHAMBERS

**NEITHER THE HOWARD COUNTY COUNCIL NOR THE HEALTH DEPARTMENT IS RESPONSIBLE FOR THE SUCCESSFUL OPERATION OF ANY SYSTEM PERMITTEE RESPONSIBLE FOR OBTAINING FINAL APPROVAL ON THIS PERMIT CALL 410-313-2640 FOR INSPECTION OF SEPTIC SYSTEM**

P520004

NOT TO SCALE

Trench ① 4.5-9.5' Stone

Trench ② 4.5-8.5' Stone

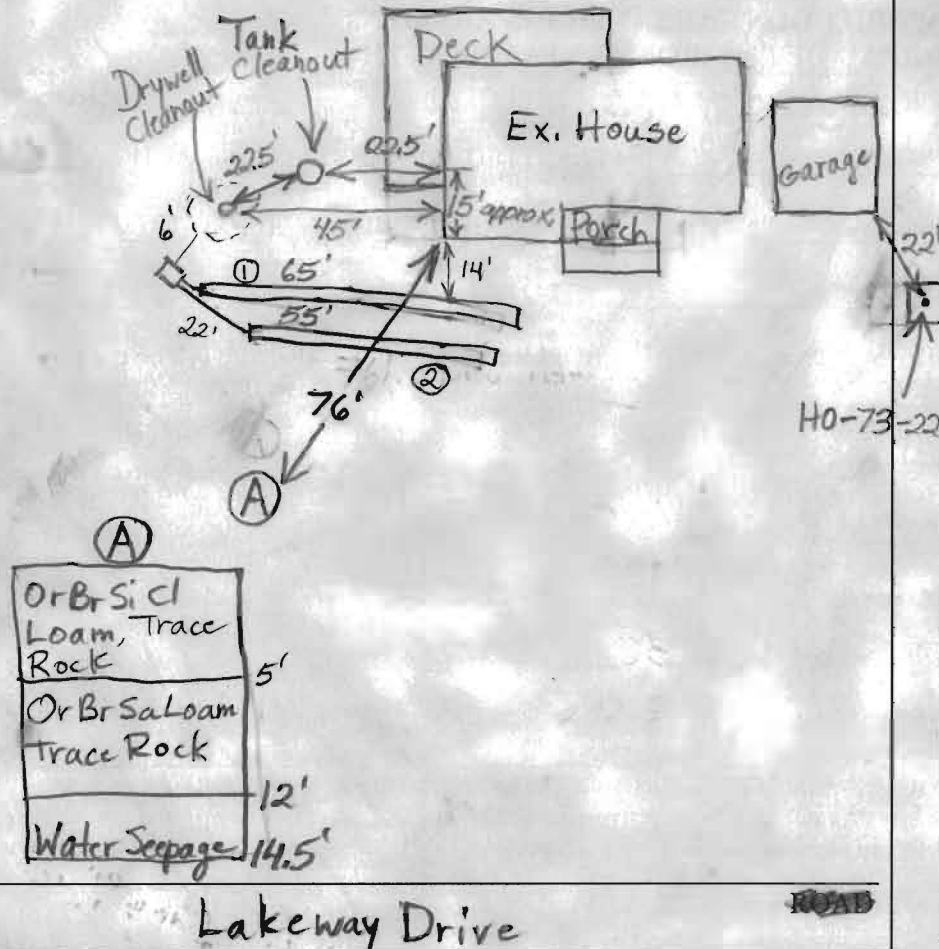

TRENCH/DRAINFIELD DATA		
WIDTH	INLET	BOTTOM
2'	4.5'	8.5-9.5'
NUMBER OF TRENCHES		2
TOTAL LENGTH		120'
ABSORPTION AREA		485
DISTRIBUTION BOX LEVEL		Yes
DISTRIBUTION BOX BAFFLE		Yes
DISTRIBUTION BOX PORT		No

SEPTIC TANK DATA	
SEPTIC TANK 1 LEVEL	Existing
CAPACITY	_____ GAL
SEAM LOC	_____
TANK LID DEPTH	_____
BAFFLES	_____
BAFFLE FILTER	_____
MANHOLE LOC	_____
6" PORT LOC	_____
WATERTIGHT TEST	_____
SEPTIC TANK 2 LEVEL	N/A
CAPACITY	_____ GAL
SEAM LOC	_____
TANK LID DEPTH	_____
BAFFLES	_____
BAFFLE FILTER	_____
MANHOLE LOC	_____
6" PORT LOC	_____
WATERTIGHT TEST	_____

PRE-CONSTRUCTION 1/5/04 To install a distribution box and two trenches off the drywell. (BB)

INSTALLATION 1/6/04 O.K. to cover everything. There should be enough area for an additional repair downhill of trenches ① and ②. (BB)

FINAL INSPECTOR B. Baber

DATE OF APPROVAL 1/7/04

Copy signed Preliminary  
with mark-up (5/16/77)



Adjust  
Septic Easement?  
due to Well location?

hole dug 5/16/77  
OK. w/m  
Bom

ELLWOOD & ANDERSON  
155/504

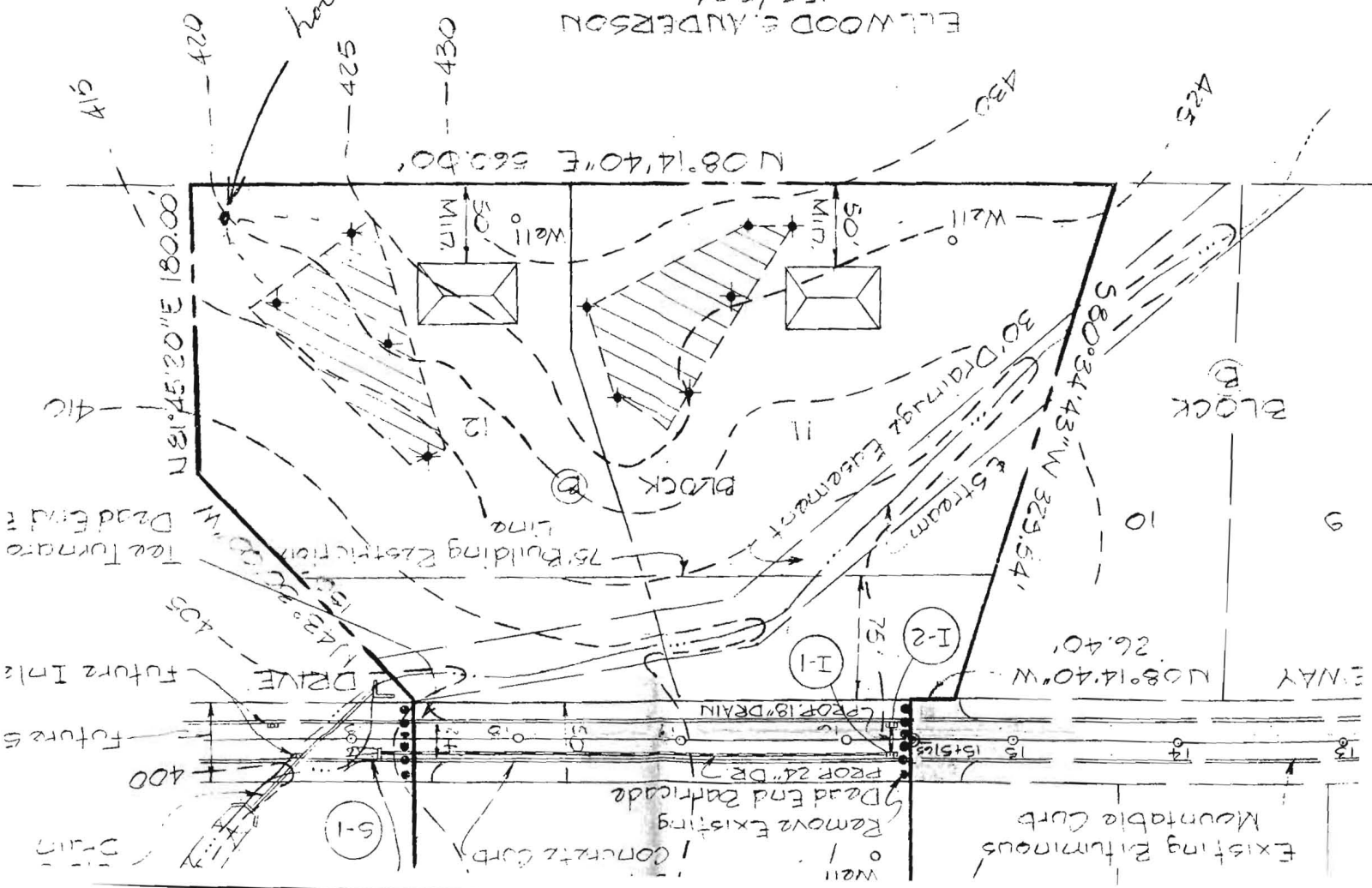

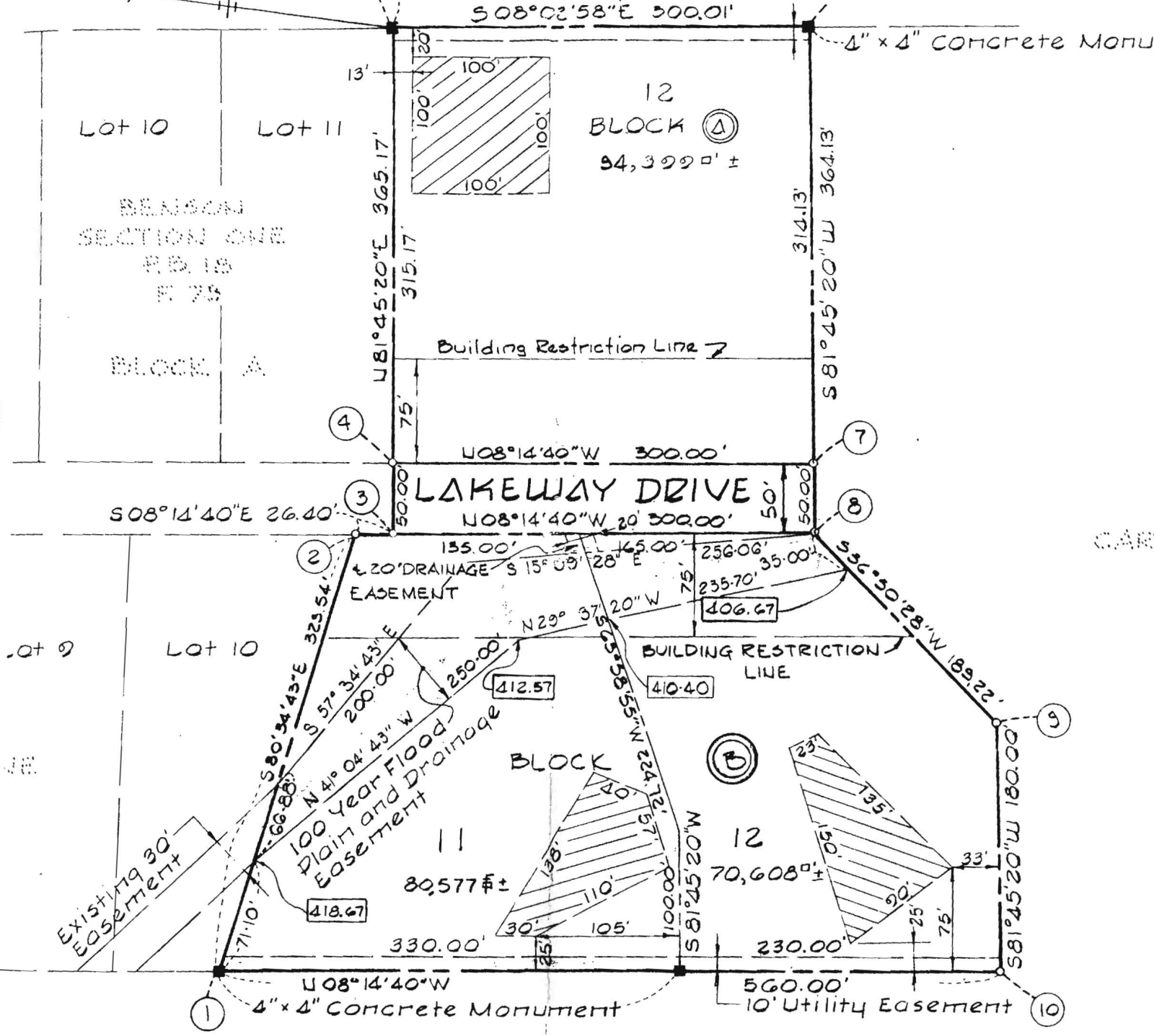

*Copy Signed Final Plan August 1974 Benson section 2*

WILLIAM G. RASCH II  
155/504

OWNER & DEVELOPER

Carl C. Hall & Wife  
3737 Chatham Road  
Ellicott City, Maryland

E.B.C.

SURVEYOR'S & ENGINEER'S CERTIFICATE

Hall, his wife, owners of the property shown in this plan of Subdivision and reserve the fee simple interest in the same.

I, William G. Rasch II, hereby certify that this is a Subdivision of a part of the land which is recorded among the Land Records of Howard County, Maryland.

Copy  
Signed Preliminary Plan  
12/5/73  
Benson  
Section 2  
subd.

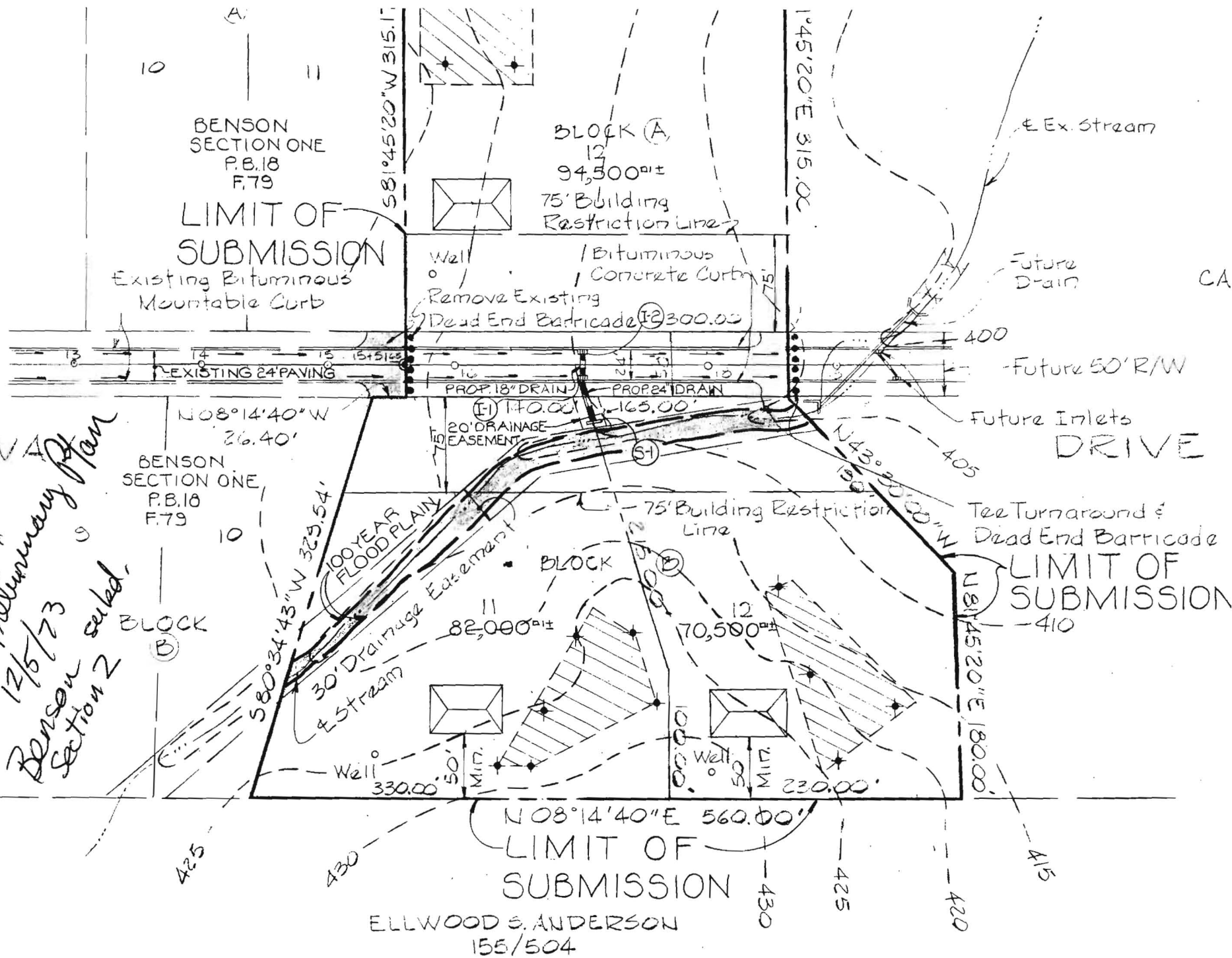

SITE INSPECTION SHEET

OWNER: Richard Bond PHONE #: \_\_\_\_\_  
 ADDRESS: 3548 Lake Way Dr. CONTRACTOR: \_\_\_\_\_  
 WELL TAG #: 73-2290 (2005 record)  
 SUBDIVISION: Benson LOT: 12 COUNTY #: not visible  
 PROPOSAL: \_\_\_\_\_

LOCATION DIAGRAM

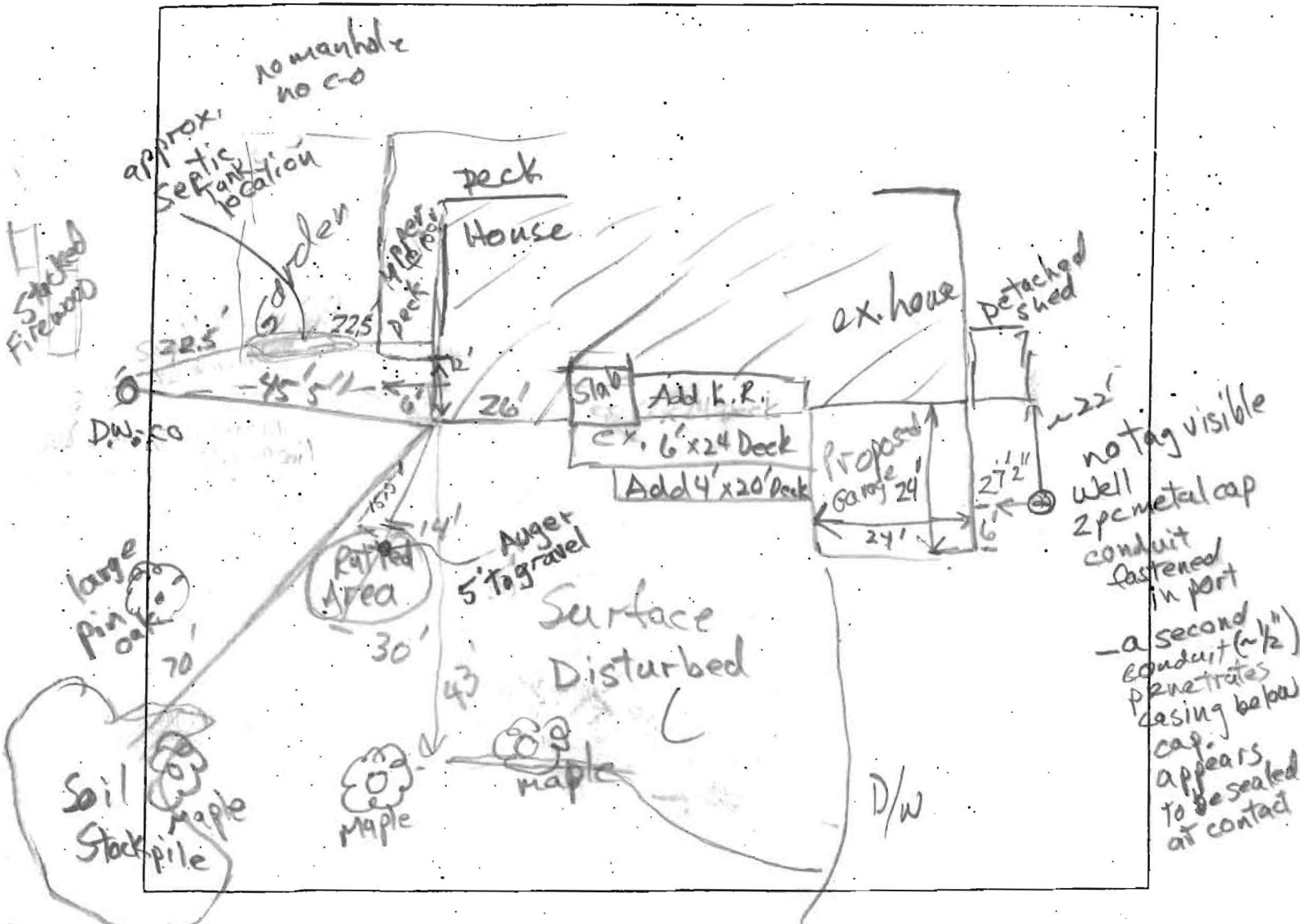

COMMENTS: \_\_\_\_\_