

Hatfield's Equipment and Dedication Services, Inc.

P.O. Box 519 • Annapolis Junction, MD 20701-0519
Office: 301-490-4289 / 888-490-4289 • Fax: 301-490-5794

Cromwell Builders
9 Stony Meadow Court
Lutherville, MD 21093
Attn: Mike Ponsi

Well demo @ 5434 Landing Road
Elkridge, Md
Proposal # 5184, revised

443 570 7435

2/28/12

 WATER WELL ABANDONMENT-SEALING REPORT FORM

SUBMIT COPIES OF COMPLETED FORM TO:

- * COUNTY ENVIRONMENT AGENCY (contact MDE, WMA if address needed)
- * WELL OWNER
- * MDE, WATER MANAGEMENT ADMINISTRATION, WELL PROGRAM

DATE WELL ABANDONED: 4/20/12 (month/day/year)

* PERMIT NUMBER OF ABANDONED WELL (if any) _____

* PERMIT NUMBER OF REPLACEMENT WELL _____

* PERSON ABANDONING WELL: Robert P Copsy

WELL DRILLERS LICENSE NUMBER: 1601

CIRCLE: MWD/MSD/MGD

* OWNER'S NAME: James D Campbell

SITE LOCATION MAP

* WELL LOCATION: 5134 Landing Rd.
 COUNTY: Howard Co
 NEAREST TOWN: Elkridge
 TAX MAP 31 BLOCK 23 PARCEL 0236
 SUBDIVISION: Elk Ridge
 SECTION: _____ LOT: _____
 NEAREST ROAD: Montgomery Rd.

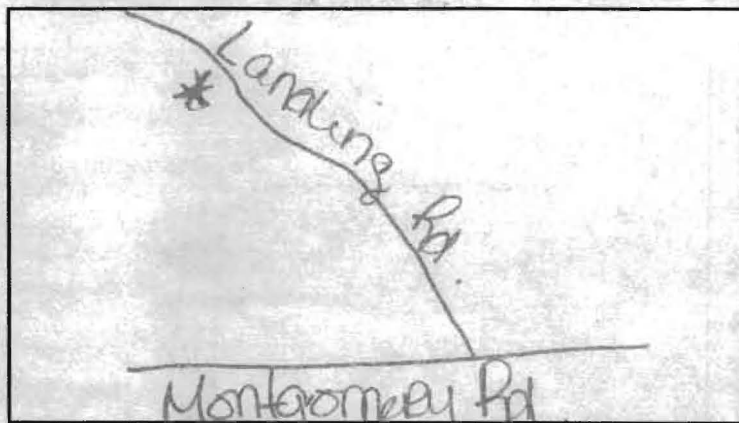

39.131867
 76.452225

* TYPE OF WELL BEING ABANDONED:

- DRILLED JETTED
- BORED/AUGERED HAND DUG
- OTHER (specify) _____

* USE CODE:

- DOMESTIC MUNICIPAL/PUBLIC
- IRRIGATION INDUSTRIAL
- TEST/OBSERVATION GEOTHERMAL

* TYPE OF CASING:

- STEEL PLASTIC
- CONCRETE OTHER (specify) Stone

* SIZE OF CASING: 400 INCHES IN DIAMETER

* DEPTH OF WELL: 38 FEET DEEP

* WAS ANY CASING REMOVED? YES NO
 if yes, length removed, in feet: _____

* WAS CASING RIPPED OR PERFORATED? YES NO

LOG OF SEALING MATERIAL

MATERIAL	FEET	
	FROM	TO
Gravel	38	10
Cement	10	5
Clean fill	5	0
VOLUME OF MATERIAL USED		

SIGNATURE-MASTER WELL DRILLER OR SUPERVISING SANITARIAN

LICENSE #

1601 MWD/MSD/MGD

CIRCLE ONE

DATE 4/20/12

 WATER WELL ABANDONMENT-SEALING REPORT FORM

SUBMIT COPIES OF COMPLETED FORM TO:

- * COUNTY ENVIRONMENT AGENCY (contact MDE, WMA if address needed)
- * WELL OWNER
- * MDE, WATER MANAGEMENT ADMINISTRATION, WELL PROGRAM

DATE WELL ABANDONED: 4/20/12 (month/day/year)

* PERMIT NUMBER OF ABANDONED WELL (if any) _____

* PERMIT NUMBER OF REPLACEMENT WELL _____

* PERSON ABANDONING WELL: Robert P. Cooney

WELL DRILLERS LICENSE NUMBER: 1601

CIRCLE: MWD/MSD/MGD

* OWNER'S NAME: James D. Campbell

SITE LOCATION MAP

* WELL LOCATION: 584 Landing Rd.
 COUNTY: Howard Co
 NEAREST TOWN: Elkridge
 TAX MAP 31 BLOCK 23 PARCEL 0236
 SUBDIVISION: Elkridge
 SECTION: _____ LOT: _____
 NEAREST ROAD: Montgomery Rd.

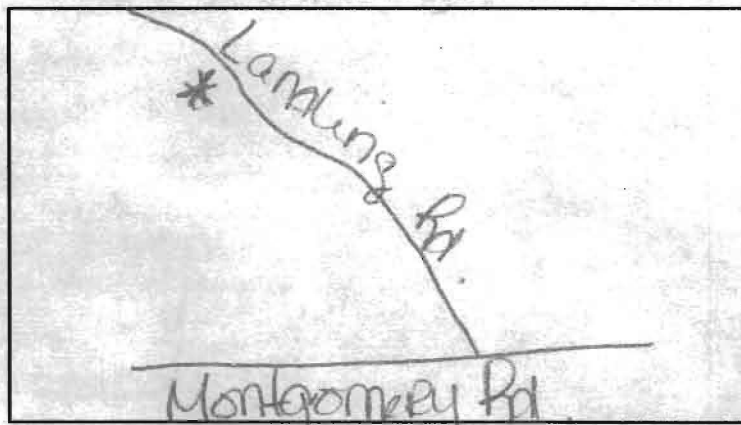

39.131867
76.452225

* TYPE OF WELL BEING ABANDONED:

- _____ DRILLED _____ JETTED
- _____ BORED/AUGERED HAND DUG
- _____ OTHER (specify) _____

* USE CODE:

- DOMESTIC _____ MUNICIPAL/PUBLIC
- _____ IRRIGATION _____ INDUSTRIAL
- _____ TEST/OBSERVATION _____ GEOTHERMAL

* TYPE OF CASING:

- _____ STEEL _____ PLASTIC
- _____ CONCRETE OTHER (specify) stone

* SIZE OF CASING: 400 INCHES IN DIAMETER

* DEPTH OF WELL: 38 FEET DEEP

* WAS ANY CASING REMOVED? _____ YES NO
 if yes, length removed, in feet: _____

* WAS CASING RIPPED OR PERFORATED? _____ YES NO

LOG OF SEALING MATERIAL

MATERIAL	FEET	
	FROM	TO
Gravel	38	10
Cement	10	5
Clean fill	5	0

VOLUME OF MATERIAL USED

RECEIVED

SIGNATURE-MASTER WELL DRILLER OR SUPERVISING SANITARIAN

LICENSE #

1601 MWD/MSD/MGD CIRCLE ONE

DATE

4/20/12

 WATER WELL ABANDONMENT-SEALING REPORT FORM

SUBMIT COPIES OF COMPLETED FORM TO:

- * COUNTY ENVIRONMENT AGENCY (contact MDE, WMA if address needed)
- * WELL OWNER
- * MDE, WATER MANAGEMENT ADMINISTRATION, WELL PROGRAM

DATE WELL ABANDONED: 4/20/12 (month/day/year)

* PERMIT NUMBER OF ABANDONED WELL (if any) _____

* PERMIT NUMBER OF REPLACEMENT WELL _____

* PERSON ABANDONING WELL: Robert P Copsey

WELL DRILLERS LICENSE NUMBER: 161

CIRCLE: MWD / MSD / MGD

* OWNER'S NAME: James D Campbell

SITE LOCATION MAP

* WELL LOCATION: 5434 Landing Rd.
 COUNTY: Howard Co
 NEAREST TOWN: Elkridge
 TAX MAP 36 BLOCK 23 PARCEL 0236
 SUBDIVISION: Elkridge
 SECTION: _____ LOT: _____
 NEAREST ROAD: Montgomery Rd

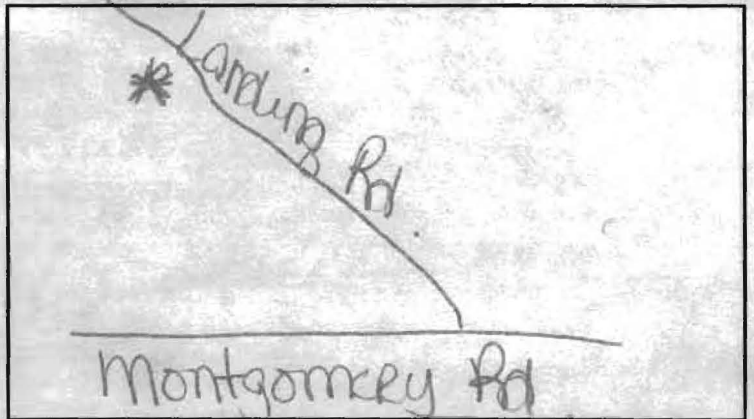

39.131828
 76.452220

* TYPE OF WELL BEING ABANDONED:

- DRILLED _____ JETTED
- BORED/AUGERED _____ HAND DUG
- _____ OTHER (specify) _____

* USE CODE:

- _____ DOMESTIC MUNICIPAL/PUBLIC
- _____ IRRIGATION _____ INDUSTRIAL
- _____ TEST/OBSERVATION _____ GEOTHERMAL

* TYPE OF CASING:

- STEEL _____ PLASTIC
- _____ CONCRETE _____ OTHER (specify) _____

* SIZE OF CASING: 6 INCHES IN DIAMETER

* DEPTH OF WELL: 91 FEET DEEP

* WAS ANY CASING REMOVED? YES _____ NO
 if yes, length removed, in feet: 5

* WAS CASING RIPPED OR PERFORATED? YES _____ NO

LOG OF SEALING MATERIAL

MATERIAL	FEET	
	FROM	TO
Bentonite	91	5
Clay		
Clean fill	5	0

VOLUME OF MATERIAL USED

--	--	--

SIGNATURE - MASTER WELL DRILLER OR SUPERVISING SANITARIAN

LICENSE #

CIRCLE ONE

DATE

 WATER WELL ABANDONMENT-SEALING REPORT FORM

SUBMIT COPIES OF COMPLETED FORM TO:

- * COUNTY ENVIRONMENT AGENCY (contact MDE, WMA if address needed)
- * WELL OWNER
- * MDE, WATER MANAGEMENT ADMINISTRATION, WELL PROGRAM

DATE WELL ABANDONED: 4/20/12 (month/day/year)

* PERMIT NUMBER OF ABANDONED WELL (if any) _____

* PERMIT NUMBER OF REPLACEMENT WELL _____

* PERSON ABANDONING WELL: Robert P Coosey

WELL DRILLERS LICENSE NUMBER: 1601

CIRCLE: MWD / MSD / MGD

* OWNER'S NAME: James D Campbell

SITE LOCATION MAP

* WELL LOCATION: 5434 Lanning Rd.
 COUNTY: Howard Co
 NEAREST TOWN: Belkridge
 TAX MAP 36 BLOCK 23 PARCEL 0236
 SUBDIVISION: Belkridge
 SECTION: _____ LOT: _____
 NEAREST ROAD: Montgomery Rd

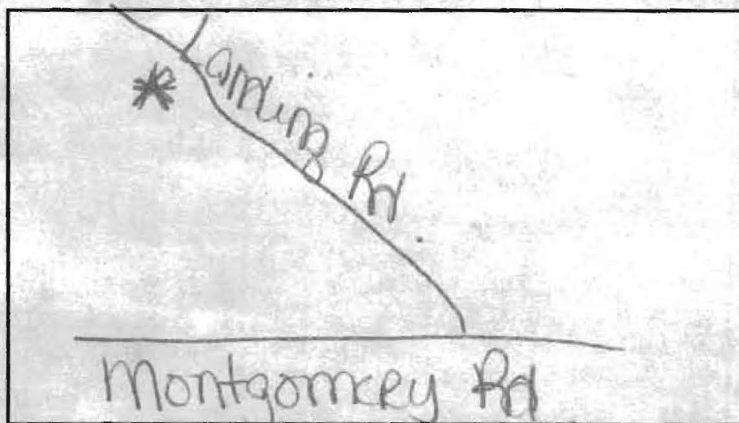

39. 131828
 76. 452220

* TYPE OF WELL BEING ABANDONED:

- DRILLED _____ JETTED _____
- BORED/AUGERED _____ HAND DUG _____
- _____ OTHER (specify) _____

* USE CODE:

- _____ DOMESTIC _____ MUNICIPAL/PUBLIC
- _____ IRRIGATION _____ INDUSTRIAL
- _____ TEST/OBSERVATION _____ GEOTHERMAL

* TYPE OF CASING:

- STEEL _____ PLASTIC _____
- _____ CONCRETE _____ OTHER (specify) _____

* SIZE OF CASING: 6 INCHES IN DIAMETER

* DEPTH OF WELL: 91 FEET DEEP

* WAS ANY CASING REMOVED? YES _____ NO
 if yes, length removed, in feet: 5

* WAS CASING RIPPED OR PERFORATED? YES _____ NO

LOG OF SEALING MATERIAL

MATERIAL	FEET	
	FROM	TO
Bentonite	91	5
Clay		
Clean fill	5	0
VOLUME OF MATERIAL USED		

SIGNATURE-MASTER WELL DRILLER OR SUPERVISING SANITARIAN

LICENSE #

MWD/MSD/MGD
 CIRCLE ONE

DATE



LANDING ROAD

S 6°29'03" E
400.00

S 83°18'09" W
430.00

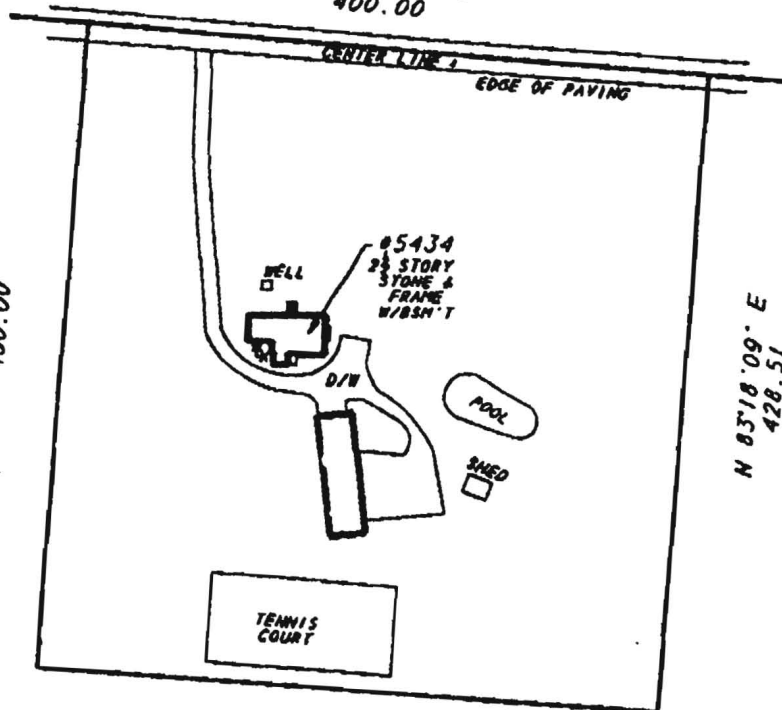

N 83°18'09" E
428.51

S 6°41'51" E
400.00

LOCATION DRAWING OF:
#5434 LANDING ROAD
 PARCEL 236
 N/F PROPERTY OF
**MARSHALL LEIGH &
 MARGARET BAKER RENNELS**
 LIBER 1606 FOLIO 178
 HOWARD COUNTY, MD
 SCALE: 1"=100' DATE: 6-23-06

A LAND SURVEYING COMPANY



14804 5LM STREET
 UPPER MARLBORO, MD. 20778

PHONE: 301-888-1111 FAX: 301-888-1114
 PHONE: 1-888-68-DULEY FAX: 1-888-68-BULEY



CASE # 00220031
 RENNELS
 FILE # 002291-128
 DRAWN BY: R.G.

SURVEYOR'S CERTIFICATE

I HEREBY STATE THAT THE EXISTING VISIBLE IMPROVEMENTS ON THE ABOVE DESCRIBED PROPERTY HAS BEEN CAREFULLY ESTABLISHED BY ACCEPTED METHODS AND THAT THE DIMENSIONS SHOWN ON THE ATTACHED PLAN ARE CORRECT. A PLAN CERTIFICATE IS REQUIRED TO ATTACH TO THE FINAL PLANNING AND RECORDING. THIS SURVEY IS NOT TO BE USED AS EVIDENCE FOR THE ESTABLISHMENT OF ANY EASE, EASEMENT, OR OTHER INTERESTS. THIS PLAN DOES NOT PROVIDE FOR THE APPROPRIATE IDENTIFICATION OF PROPERTY BOUNDARY LINES, NOR DOES IT IDENTIFY THE SIZE OR LOCATION OF ANY EASEMENT OR INTEREST. THE SURVEYOR HAS BEEN ADVISED BY A CLIENT OR A PERSONAL KNOWLEDGE OF ITS AGENT IN CONNECTION WITH THE FOREGOING THAT THE SURVEYOR IS NOT PROVIDING AN OPINION AS TO THE ACCURACY OF THE DATA PROVIDED TO HIM, AND THAT THE SURVEYOR IS NOT PROVIDING AN OPINION AS TO THE ACCURACY OF THE DATA PROVIDED TO HIM. THE SURVEYOR'S OPINION APPEARS TO BE IN A STATE OF ILLINOIS OR MAY BE CONSIDERED "OPINION" MAY NOT BE GIVEN.

DC →